

---

# Rife Frequency List

Compiled by Spooky2Rife.com

Sep.22<sup>nd</sup>,2015

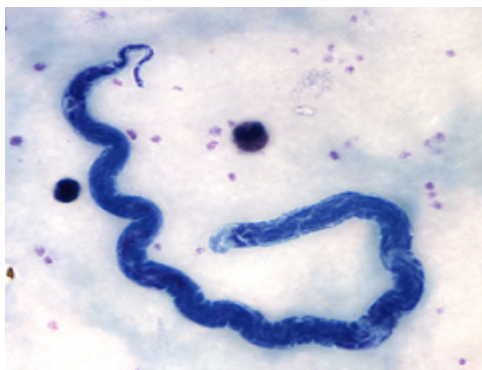
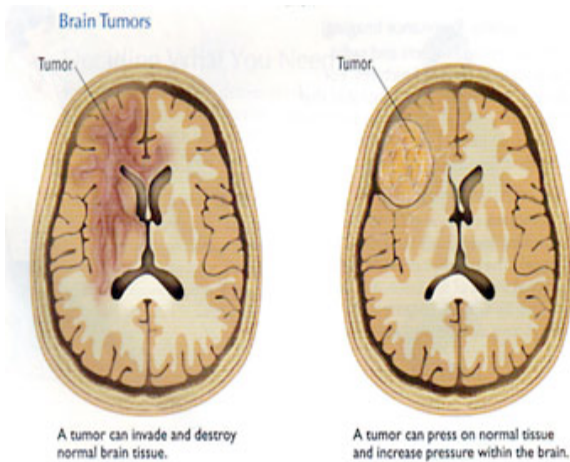

---

Here you can find the biggest rife frequency database in the world. It has 10 sub-databases, including PROV, CAFL, KHZ or BIO, etc. Most people are wondering what these abbreviations mean. Here is a breakdown of what each one is:

PROV has produced consistent results in virtually all subjects it was used with.

BIO and VEGA are both excellent, based on Russian frequency research.

CAFL is the Consolidated Annotated Frequency List, amassed from the experience of Rife experimenters over years.

XTRA is a collection of sets from various sources, all chosen for their reputation for effectiveness.

CUST is your own personal database.

RIFE is a collection of Dr. Royal Raymond Rife's original frequencies.

HC is Dr. Hulda Clark' s database. Use with a square wave, 100% positive Offset, and Amplitude of 9.5.

KHZ is a collection of higher frequencies. Use with a square or inverse sawtooth wave, 100% positive Offset, and Amplitude of 9.5.

ALT consists of sets based on Ayurvedic knowledge and practice, Solfeggios, and planetary frequencies.

Spooky2 not only includes all these rife frequencies. Users can also customize their own frequencies at their wish.

To choose the best frequencies, please check below:

## A

Abdominal Cramps,Stomach,"72,95,190,304," ,XTRA

Abdominal

Inflammation,Stomach,"2720,2489,2170,1865,1800,1600,1550,880,832,802,787,776,727,660,465,450,444,440,428,380,146,125,95,72,20,1.2," ,CAFL

Abdominal Pain,Stomach,"10000,3000,95,3,3040,522,440,160,124,26," ,CAFL

Abdominal Pain,Stomach,"5000,10000," ,XTRA

Abscess Nocardia

Asteroides,Respiratory,"228,231,237,694,710,887,2890,11092.19,11096.87,17679.38," ,XTRA

Abscesses 2,Skin,"2720,2170,1865,1550,880,802,787,727,500,444,190," ,XTRA

Abscesses

3,Skin,"2720,2170,1865,1550,880,802,787,760,727,690,660,500,465,450,444,428,190," ,XTRA

---

Abscesses Secondary,Skin,"1550,802,760,660,465,450,444,428",CAFL  
Abscesses,Skin,"2720,2170,880,787,727,500,200,190",CAFL  
Absentmindedness,Brain,"5.8",CAFL  
Accelerate Healing,, "7.83",XTRA  
Accelerate Injury Healing,, "47",XTRA  
Accelerate Learning,, "6.3",XTRA  
Accelerate Scar Healing,, "5.9",XTRA  
Acidosis,Blood Tissue,"10000,880,802,787,776,727,146,20",CAFL  
Acne  
1,Skin,"2720,2170,1800,1600,1550,1552,1500,802,880,787,727,564=360,778,760,741,660,564=360,465,450,444,428",CAFL  
Acne 2,Skin,"760,465,444,450,428,660",CAFL  
Acne Vulgaris Junior,Skin,"514,832,185",XTRA  
Acne Vulgaris,Skin,"564",CAFL  
Acne,Skin,"727,787,880,5000",XTRA  
Acne,Skin,"50,370,830,2500,3000,73300,383750,387000,389000,393000",XTRA  
Aconite,Immune System,"3347,5611,2791",CAFL  
Acrocephalosyndactylia,Bone  
Tissue,"140,1220,2620,12720,125780,158330,351300,532410,613320,709800",XTRA  
Acromegaly,Bone Tissue,"80,420,770,7910,31210,122740,255610,371330,742800,955200",XTRA  
Actinobacillus,Respiratory,"488,565,672,674,678,766,768,777,885,887,7877,9687,42664,42666,46668,46787,773,776,778,822",CAFL  
Actinobacillus,Respiratory,"773",VEGA  
Actinomyces Bovis,, "1.10,20,73,160,220,465,660,690,727.5,787,10000",XTRA  
Actinomyces Israelii 1,, "46.5,727,766,776,787,802,880,1550,1600,1800,2489,2720",XTRA  
Actinomyces Israelii 2,, "20,23,222,262,465,488,567,727,747,787,2154,7880,10000",XTRA  
Actinomyces Israelii,, "222,262,2154",BIO  
Actinomyces Israelii,, "262,2154",VEGA  
Actinomycosis (Streptothrix),, "192000",Rife  
Actinomycosis  
1,, "1.1,20,23,73,160,220,222,262,465,488,567,660,690,727.5,787,2154,7880,10000,12000",XTRA  
Actinomycosis  
2,, "20,157,192,222,228,231,237,262,465,488,567,678,727,747,784,787,887,2154,2890,7870,7880,10000,12000",XTRA  
Actinomycosis Streptothrix MOR,, "784,1607,7870,11659.62,12000,21093.75,21187.5",XTRA  
Actinomycosis,Mouth,"20,465,727,787,880,10000",CAFL  
Activity Increase,, "144.72",XTRA  
Acupuncture Disturbance Field,, "5.9,18",CAFL  
Acute Pain,, "3000,95,1550,802,880,787,727,690,666,26,160,333,522,555.1",CAFL  
Addiction Alcoholism 1,, "10000",XTRA  
Addiction Alcoholism 2,, "727,880,10000",XTRA  
Addiction Drugs,, "5,333,353",XTRA  
Addiction Drugs,, "20,727,787,880,5000",XTRA  
Addiction,, "4,7,8",XTRA

---

Addictions Alcohol General,, "230,290,440,1500,2300,3300,83350,184000,283000,303400," ,XTRA  
Addictions Drug General,, "280,350,470,1880,4340,5200,43420,143040,234040,343450," ,XTRA  
Addison's Disease,, "190,750,900,7500,27500,222700,425710,563190,642910,978050," ,KHZ  
Adeno-associated Virus,, "950.6,958.79,959.6,960.39,967.6,969.29," ,XTRA  
Adenoids,Nose, "1550,802,880,787,776,727,444,20,428,660,2720,2170,1.57,2,14,333,444,588,780,  
806.5,810," ,CAFL  
Adenoma Basal  
Cell,Cancer, "40,5810,22500,52500,92500,434000,527000,667000,721000,987230," ,XTRA  
Adenoma Beta-Cell,, "40,320,700,870,5250,32500,60000,125680,225650,275680," ,XTRA  
Adenoma Cervical,Uterus, "433," ,CAFL  
Adenoma  
Microcystic,, "40,5810,22500,52500,92500,432500,527000,667000,721000,987230," ,XTRA  
Adenoma  
Monomorphic,, "40,5810,22500,52500,92500,436000,527000,667000,721000,987230," ,XTRA  
Adenoma,, "40,5810,22500,52500,92500,224370,527000,667000,721000,987230," ,KHZ  
Adenoma,, "40,5810,22500,52500,224370,434000,527000,667000,721000,987230," ,XTRA  
Adenomatous Polyposis Coli  
(APC),DNA, "40,250,500,2500,322060,422530,561930,709830,842500,985900," ,KHZ  
Adenomyosis,Uterus, "30,250,730,3720,7500,35510,62580,125350,672910,924370," ,XTRA  
Adenoviridae Infections,, "180,520,800,37500,93200,150000,275000,509350,755000,866150," ,KHZ  
Adenoviridae  
Infections,, "180,520,800,37500,93200,150000,392900,509350,755000,866150," ,XTRA  
Adenovirus  
1,, "333,523,666,768,786,950.6,958.79,959,959.6,960.39,962,967.6,969.3,11593.75,11607.8,11718.7  
5,12281.25,14364.52,16628.88,17750,18471,18670.15,19566.31,20875," ,XTRA  
Adenovirus 2nd,, "371450-386900=3600," ,HC  
Adenovirus 2nd,, "920.73,929.52,959.02,11607.8,11718.75,12090.62," ,XTRA  
Adenovirus 3rd,, "371000," ,HC  
Adenovirus 4th,, "334000," ,HC  
Adenovirus 5th,, "568000," ,HC  
Adenovirus,, "333,523,786," ,BIO  
Adenovirus,Lungs Stomach Intestines, "333,523,786,768,959,962,666," ,CAFL  
Adenovirus,, "393000," ,HC  
Adenovirus,, "333,786," ,VEGA  
Adhesions Pelvic,, "20,2500,35160,67500,90000,355080,419340,567700,707260,930120," ,KHZ  
Adhesions,, "2720,2170,1550,802,880,787,776,760,727,190," ,CAFL  
Adhesive  
Capsulitis,Shoulder, "60,230,20000,68250,125750,158300,357300,532410,653690,759830," ,XTRA  
Adiadochokinesis,, "70,830,10890,2500,52500,87500,103500,214350,552590,719680," ,XTRA  
Adie Syndrome,Nerve  
Eye, "170,460,10850,55160,96500,350000,567000,692330,810200,982110," ,KHZ  
Adiposis Dolorosa,, "160,970,27500,110250,325000,476500,527000,665340,749000,985670," ,KHZ  
Adnexitis,Ovary, "440,441,522,572,3343,3833,5312," ,CAFL  
Adnexitis,Ovary, "522,572,3343,3833,5312,440,441," ,VEGA

---

Adnexitis,Ovary,"40,460,33010,72500,117590,231900,509020,645440,798720,915000",XTRA  
Adrenal Function Normalize,Adrenals,"1335",XTRA  
Adrenal Gland Balance,Adrenals,"20,537,1335,2250,10000,12000",XTRA  
Adrenal Gland  
Diseases,Adrenals,"70,5500,73300,134250,357300,454370,519680,689410,712230,993410",KHZ  
Adrenal Gland Fever,Adrenals,"20,10000,12000",XTRA  
Adrenal Gland Stimulant 1,Adrenals,"10,20,2250",CAFL  
Adrenal Gland Stimulant  
2,Adrenals,"10,20=360,72,95=360,125,428,440,444,450,522,600,625,650,660,666,685,690,700,727  
,760,787,832,880,1500,1600,1865,1800,1865,2127,2170,2720,3000",CAFL  
Adrenal Gland Stimulant  
3,Adrenals,"10,20,72,95,125,428,440,444,450,522,600,625,650,660,666,685,690,700,727,760,776,7  
87,832,880,1500,1550,1600,1800,1865,2008,2127,2170,2720,3000",XTRA  
Adrenal Gland Toxicity,Adrenals,"20,10000,12000",XTRA  
Adrenal  
Hyperplasia,Adrenals,"220,970,52500,93500,236420,376290,426900,571000,813000,932000",KH  
Z  
Adrenoleukodystrophy,,,"190,750,900,5160,30000,229320,434250,564280,714820,978050",KHZ  
Adrenomyeloneuropathy,,,"190,750,900,5160,30000,229320,435000,564280,714820,978050",XTR  
A  
Adverse Drug Reaction,,,"200,140,330,420,440,550,520,760,780,1860",XTRA  
Adynamia Geriatric,,,"60,27.5",CAFL  
Adynamia Geriatric,,,"27,27.5,35,60",CAFL  
Adynamia Geriatric,,,"49,56",ODD  
Afibrinogenemia,Blood,"150,180,2500,322060,458500,515050,684810,712420,995380",KHZ  
Aflatoxin 1,,,"177000",HC  
Aflatoxin 1,,,"344,438.74,474,476,510,568,943,8812.30,9359.96,11079.69",XTRA  
Aflatoxin 2,,,"438.74,466,8812.30,9359.96",XTRA  
Aflatoxin,Liver,"344,510,943,474,476,568",CAFL  
Aflatoxin,,,"344",VEGA  
African Lymphoma,,,"50,570,850,52500,119340,375030,425710,434500,642910,985900",XTRA  
African Trypanosomiasis,,,"656,988,780",CAFL  
Agammaglobulinemia,,,"120,800,22500,90000,175000,451170,517500,683000,712230,992000",K  
HZ  
Agitation,,,"3,7.83",XTRA  
Agnosia,,,"120,5620,67500,93500,222700,425000,522530,689930,752630,923700",KHZ  
Agyfla,,,"71000",HC  
Agyfla,,,"175.99,3534.88",XTRA  
Aicardi  
Syndrome,,,"780,8000,92500,125000,355080,452590,515160,687620,712810,997870",KHZ  
AIDS 0,Immune System,"727,787,880,2489,3175,3275,3375,3475,5000",CAFL  
AIDS 1,Immune System,"2489,465,727,787,880,1500,1.2,31000,31750,34750",CAFL  
AIDS 2,Immune System,"1.44,1550,1500,249,418,727,787,880,2489,3100,3175,3475",CAFL  
AIDS 3,Immune System,"2.88,249,418,727,787,880,1500,1550,2489,3100,3175,3475",CAFL

---

AIDS Kaposi's Sarcoma,, "249,418," ,BIO  
AIDS Secondary,Immune  
System,"1113=720,2128=960,6121=1260,33=60,1113=720,2128=960,6121=1260," ,CAFL  
AIDS,, "150,5580,22000,30000,47500,360590,365000,388900,434000,456110," ,XTRA  
AIDS/HIV,, "180,240,22000,30000,47500,162820,365000,388900,434000,456110," ,XTRA  
Airsickness,, "90,10570,30420,88310,109500,257680,346270,344200,572000,792330," ,XTRA  
Akathisia,, "3,7.83,230," ,XTRA  
Alagille Syndrome,, "80,800,950,22500,57500,175000,419340,563190,813960,983170," ,KHZ  
Alcoholism 1,Liver,"10000," ,CAFL  
Alcoholism 2,Liver,"727,787,880,10000," ,CAFL  
Alcoholism,, "10000," ,XTRA  
Aldrich Syndrome,, "200,770,2530,3400,5590,95870,175910,343920,425870,571400," ,XTRA  
Alertness Increase,, "10," ,XTRA  
Alexander Disease,, "140,780,2500,97500,357770,475050,527000,657110,749000,987230," ,KHZ  
Alignment of Individual,, "20,60,95,125,225,427,440,660,727,787,800,880,5000,10000," ,XTRA  
Alkalosis,, "50,750,2250,72500,110250,379930,424370,561930,642060,978050," ,KHZ  
Alkaptonuria,, "70,400,7500,55000,96500,376290,426900,571000,822000,937410," ,KHZ  
Allergic Granulomatous  
Angiitis,, "190,520,750,1780,13930,110530,380000,447500,728980,825270," ,XTRA  
Allergies 1,, "2.3,72,300,333,444,522,555.1,727,787,880,5000,10000," ,CAFL  
Allergies 2,, "3,330,727,740,787,880,1234,1550,5000,7344,10000," ,CAFL  
Allergy Pollen,, "14514.12,14882.62,14930.22," ,XTRA  
Allergy,, "40,370,650,800,2500,25580,52500,192500,375790,926060," ,XTRA  
Alopecia 1,, "3,20,28,95,146,330,465,727,787,800,880,1552,2170,2720,5000,10000,15000," ,XTRA  
Alopecia,Hair,"20,10000,880,787,727,465,146,800,1552," ,CAFL  
Alopecia,, "60,5070,95000,275050,455820,515160,684810,712230,993410," ,KHZ  
Alopecia,, "60,5070,95000,127630,275050,455820,515160,684810,712230,993410," ,XTRA  
Alpha 1-Antitrypsin  
Deficiency,, "40,120,7500,40000,132410,342060,419340,560000,642910,930120," ,KHZ  
Alpha Streptococcus 1,, "916.51,941.92,955.3,11554.69,11875,12043.75," ,XTRA  
Alpha Streptococcus 2,, "916.51,929.52,955.3,11554.69,11718.75,12043.75," ,XTRA  
Alpha Streptococcus 3,, "929.52,941.92,18670.15,18919.09," ,XTRA  
Alpha Streptococcus\_1,, "369750-385400=3600," ,HC  
Alpha Streptococcus\_2,, "375000," ,HC  
Alpha-Mannosidosis,, "750,7500,57500,122530,269710,479500,527000,667000,742000,986220," ,K  
HZ  
Alphavirus Infections,, "120,780,12710,55000,90000,175050,425000,571000,822000,932000," ,KHZ  
ALS 1,Nerve,"2900=1800,864,790,690,610,470,484,986,644,254," ,CAFL  
ALS  
2,Nerve,"5000,3636,2632,1850,1500,1488,1422,1189,1044,922,868,845,822,788,776,766,742,733,  
721,676,654,625,620,607,608,609,610,611,612,613,595,515,487,461,435,423,380,322,283,232,144,  
136,20," ,CAFL  
ALS 3,Nerve,"2900," ,CAFL  
ALS



---

4,Nerve,"10000,5000,2900,2750,2700,2145,938,862,841,777,766,741,739,688,682,660,572,532,52  
0,477,442,433,344,343,342,338,324,322,253,242,112," ,CAFL  
Alternaria Tenuis,, "853," ,VEGA  
Alternaria Tenuis,, "304,853," ,XTRA  
Aluminum 1,, "15950," ,XTRA  
Aluminum 2,, "554.67,597.95," ,XTRA  
Alveolitis Fibrosing,, "650,410,620,4970,7500,15310,87500,325930,385900,504370," ,XTRA  
Alzheimer Disease,, "110,7500,67500,92500,377910,453720,515160,688290,712000,995380," ,KHZ  
Alzheimers 1,Brain,"430,620,624,840,866,5148,2213,19180.5,742.4,303,23.2," ,CAFL  
Alzheimers  
1,, "23.19,303,430,470.89,471.66,620,624,742.39,840,866,941.79,943.29,2213,3767.3,3773.3,5148,1  
9180.5," ,XTRA  
Alzheimers 2,, "430,620,624,840,866,2213,5148,19180.5," ,XTRA  
Alzheimers 3,, "2213,5148,19180.5," ,XTRA  
Alzheimers  
4,, "6,23.19,30,33,254,303,430,470,484,610,620,624,644,690,742.39,790,864,866,986,1918,2213,29  
00,5148," ,XTRA  
Alzheimers,, "1.45," ,XTRA  
Amaurosis Fugax,, "180,780,2500,85000,37500,110250,175000,352930,495000," ,KHZ  
Amblyopia,, "50,700,2500,67500,125050,322060,536420,655200,752630,924370," ,KHZ  
Amenorrhea,Menstruation,"10000,880,1550,802,787,760,727,465,20," ,CAFL  
Amino Acid  
Metabolism,, "170,2500,20000,92500,310250,450000,517500,687620,712230,993410," ,KHZ  
Ammonia Remove,,1719.51,CUST  
Amnesia,Brain,"70,2250,87500,92500,275000,432410,564280,640000,978050," ,KHZ  
Amniotic Band  
Syndrome,, "70,180,5620,37500,100000,275160,525710,655200,750000,926700," ,KHZ  
Amoeba General,, "310,333,532,732,769,827,1522," ,CAFL  
Amoeba Hepar Abscess,Liver,"344," ,BIO  
Amoeba Hepar Abscess,Liver,"344,605," ,CAFL  
Amoeba Hepar Abscess,Liver,"344," ,VEGA  
Amoeba,, "310,333,532,732,827,1522," ,BIO  
Amoebiasis,, "520,2500,40000,95000,376290,476500,527000,665340,752700,987230," ,KHZ  
Amoebic Dysentery,Intestines,"148,166,308,393,631,778," ,CAFL  
Amphibian  
Diseases,, "70,10830,5810,57500,125050,376290,419340,560000,642910,930120," ,KHZ  
Amyloidosis,, "60,10830,7500,322530,452590,519680,689410,712000,833210,995380," ,KHZ  
Amyotonia  
Congenita,, "40,350,6790,52250,115780,234250,342120,472500,551220,657710," ,XTRA  
Amyotrophic Lateral Sclerosis,Nerve,"254,484,610,644,690,790,864,986," ,CAFL  
Amyotrophic Lateral  
Sclerosis,Nerve,"20,2500,60000,95000,225330,479500,527000,667000,742000,985670," ,KHZ  
Amyotrophic Lateral  
Sclerosis,Nerve,"254,484,610,692,980,644,660,690,727.5,790,864,986,2900," ,XTRA

---

Anal  
Itching,Anus,"10000,880,787,760,727,465,125,120,95,72,444,1865,20,773,826,827,835,4152","CAF  
L  
Analgesia,,"40,570,10530,95050,210250,424370,563190,707260,985900","KHZ  
Analgesic Pain Relief,,"90=1800","XTRA  
Analgesic,,"10","XTRA  
Anankastic Personality  
Disorder,,"190,750,1420,5250,25510,42570,162210,492830,671510,808530","XTRA  
Anaphylaxis,Skin,"10000","CAFL  
Anaphylaxis,,"140,750,2500,65000,87300,236420,400000,561930,714820,978050","KHZ  
Anaplasma Lyme,,"387","CUST  
Anaplasma Marginale 1,,"957.78,959.27,961.75,12075,12093.75,12125","XTRA  
Anaplasma Marginale 2,,"959.27,1046.02,19267.59,21010.13","XTRA  
Anaplasma Marginale 2nd,,"415300-424000=3600","HC  
Anaplasma Marginale 3,,"1029.43,1046.02,1050.99,12978.12,13187.5,13250","XTRA  
Anaplasma Marginale,,"386400-388000=3600","HC  
Anaplasmosis,,"100,240,800,15200,32500,97500,322060,377910,492500,723000","KHZ  
Ancylostoma Braziliense,,"397600-403250=3600","HC  
Ancylostoma Braziliense,,"985.54,993.98,999.55,12425,12531.25,12601.55","XTRA  
Ancylostoma Caninum 1,,"949.61,991.5,998.69,11971.87,12500,12590.62","XTRA  
Ancylostoma Caninum 2,,"949.61,974.14,998.69,11971.87,12281.25,12590.62","XTRA  
Ancylostoma Caninum 3,,"949.61,956.79,998.69,11971.87,12062.5,12590.62","XTRA  
Ancylostoma Caninum\_1,,"383100-402900=3600","HC  
Ancylostoma Caninum\_2,,"393000","HC  
Ancylostoma Caninum\_3,,"383100-402900=3600","HC  
Androgen Insensitivity  
Syndrome,,"60,7500,67500,95000,376290,475050,527000,665340,761850,987230","KHZ  
Anemia  
Aplastic,Blood,"650,7500,2500,62500,150000,319340,425330,571000,823000,937410","KHZ  
Anemia  
Hemolytic,Blood,"20,120,5160,62500,110250,332410,517500,684810,712230,992000","KHZ  
Anemia  
Iron-Deficiency,Blood,"100,320,2500,57200,125000,175000,525710,682020,759830,932410","KHZ  
Anemia  
Megaloblastic,Blood,"110,300,370,93500,224370,376290,475050,527000,657110,753230","KHZ  
Anemia,Blood,"80,550,5970,23000,50500,80500,97530,210500,533210,909260","KHZ  
Anemia,Blood,"5000","XTRA  
Anencephaly,Brain,"110,490,1000,2250,30000,97500,325710,342060,750000,934250","KHZ  
Aneurysm,Veins,"880,787,760,727,465,125,95,72,444,1865,20,727","CAFL  
Aneurysm,,"150,780,2500,67500,222530,458500,518920,688290,712810,997870","KHZ  
Angelman Syndrome,,"200,7500,27500,95330,375160,419340,567700,642060,980000","KHZ  
Anger and Irritability,,"3.6,6.3","CAFL  
Angina  
Pectoris,Heart,"3,230,2720,2170,1800,1600,1500,880,832,787,776,727,465,444,1865,125,95,72,20,



---

660,7.83,"CAFL  
Angina Pectoris,Heart,"100,680,830,42200,92500,225000,534200,779000,882100,911090,"KHZ  
Angina Throat,Throat,"333,428,465,660,727,776,787,804,806.5,"CAFL  
Angina,Heart,"787,776,727,465,428,660,"CAFL  
Angioedema,Skin,"120,520,800,5070,15000,90000,375050,410250,564280,824960,"KHZ  
Angiofibroma,Skin,"160,620,7500,65330,175000,434250,563190,642910,930120,"KHZ  
Angiolymploid Hyperplasia with  
Eosinophilia,Skin,"100,1000,12330,5500,45000,234510,475160,527000,752700,987230,"KHZ  
Angiomyxoma,"50,310,1590,5030,7290,125440,462520,625910,732500,815030,"XTRA  
Anima/Soul,"420.82,"XTRA  
Animal Diseases,"50,570,870,2500,5810,92500,424370,561930,709830,985900,"KHZ  
Aniridia,Eye,"70,240,680,830,2500,157000,357300,451170,517500,687620,"KHZ  
Anisakiasis,"40,230,780,5620,15050,35330,67500,125000,225000,733000,"KHZ  
Anisocoria,"120,570,830,2500,5330,65000,93500,325160,515050,884810,"KHZ  
Ankyloglossia,"80,780,5810,67500,350000,475000,527000,665340,742000,985670,"KHZ  
Ankylosing  
Spondylitis,Spine,"3000,95,1550,802,880,787,776,727,650,625,600,28,10,35,28,7.69,2.4,110,100,6  
0,428,680,"CAFL  
Anomia,"520,800,7500,37500,175330,275000,379930,450000,519680,883000,"KHZ  
Anophthalmos,Eye,"120,970,5050,7000,40000,222700,425160,571000,824000,932000,"KHZ  
Anosmia,Nose,"20,10000,"CAFL  
Anoxia,"80,850,2500,43000,97230,175000,388000,791000,853000,972100,"KHZ  
Anthraxinum,"633,"BIO  
Anthrax,Skin Luns Intestines,"500,633,1365,768,414,900,"CAFL  
Anthrax,Skin Lung Intestines,"139200,"Rife  
Anthrax,Skin Lung  
Intestines,"70,680,930,5500,11090,119340,150000,175330,545000,705000,"XTRA  
Anti-Glomerular Basement Membrane Disease,Lung  
Kidney,"170,950,10530,2500,125090,375160,525710,650000,752630,923700,"KHZ  
Antidepressive,"172.06,"XTRA  
Antimony 121sb,"509.39,549.13,11684.56,"XTRA  
Antimony 123sb,"275.86,297.37,12655.27,"XTRA  
Antiphospholipid  
Syndrome,"50,730,1550,13390,22500,247000,391000,571000,827000,937410,"KHZ  
Antiseptic General,"428,444,450,465,660,727,760,787,802,880,1550,5000,10000=300,"CAFL  
Antithrombin III  
Deficiency,"50,650,1000,5620,7000,377910,400000,563190,642060,985900,"KHZ  
Anus Diseases,Anus,"50,600,2250,7500,97500,475000,527000,667000,752700,986220,"KHZ  
Anxiety 1,"1.5,6.8=300,7.8=300,95,10000=300,"CAFL  
Anxiety Disorders,"80,620,870,5810,225000,423070,572000,727330,841120,903910,"KHZ  
Anxiety,"40-60=1800,304,6130,"XTRA  
Aortic Valve  
Stenosis,Heart,"30,250,900,13520,150000,275330,510250,655200,759830,926700,"KHZ  
Aphasia,Brain,"140,620,850,12850,5070,453720,515090,684810,712810,993410,"KHZ

---

Aphthovirus,, "232,237,558.37,585.91,1116.75,1171.83,1214,1243,1244,1271,5411," ,XTRA  
Apnea,Sleep, "60,830,970,5160,20000,65000,476500,527000,742000,987230," ,KHZ  
Apoplexy,, "20,40,72,333,428,522,555.1,600,625,727,787,880,1800,1865," ,CAFL  
Appendicitis,Appendix, "1550,802,880,787,727,444,380,190,10,650,444,522,125,95,72,20,522,146,  
440,450," ,CAFL  
Appendicitis,Appendix, "140,460,7500,50000,93500,376290,524370,652430,752630,922530," ,XTR  
A  
Appetite Lack Of,, "20,72,444,465,727,787,880,1865,10000," ,CAFL  
Apraxias,Brain, "600,1000,5000,247880,365800,454370,515160,689410,712000,997870," ,KHZ  
Aprosodia,Brain, "180,1070,4830,15250,58210,109420,237210,387020,434270,611050," ,XTRA  
Arachnoid Cysts,, "160,600,900,2500,3000,125090,225330,344500,490000,56000,807220," ,KHZ  
Arachnoiditis,, "160,600,850,2500,7500,35000,87500,479500,527000,665340," ,KHZ  
Araneae Thrush,, "727,787,880," ,XTRA  
Arbovirus Infections,, "70,680,2330,35000,87500,476500,527000,667000,753230,987230," ,KHZ  
Aremes Tennus,, "667," ,BIO  
Argentaffinoma,, "50,520,600,930,12690,125000,269710,434030,571000,839000," ,XTRA  
Arm Injuries,, "180,900,5500,13930,55160,250000,425090,571000,827000,932000," ,KHZ  
Arnica,, "1042," ,BIO  
Arnold-Chiari  
Malformation,, "60,830,2500,20000,65000,207460,479930,527000,749000,986220," ,KHZ  
Arrhythmia Cardiac,, "900,780,830,7500,8000,225330,510250,689930,750000,936420," ,KHZ  
Arrhythmia Cardiac,, "90,780,830,7500,8000,225330,510250,689930,750000,936420," ,XTRA  
Arrhythmogenic Right Ventricular  
Dysplasia,, "50,400,850,2750,5000,55160,269710,555300,707000,825500," ,KHZ  
Arsenic Aib,, "562," ,VEGA  
Arsenic Alb,, "562," ,CAFL  
Arsenic as,, "364.56,393,16724.61," ,XTRA  
Arsenic Poisoning,, "100,830,5500,52500,342060,458500,515090,687620,712230,995380," ,KHZ  
Arteriosclerosis,Veins, "10000,2720,2170,1800,1600,1500,880,787,776,727,20," ,CAFL  
Arteriosclerosis,, "70,730,5000,7250,92500,352930,451170,519680,684810,712810," ,KHZ  
Arteriovenous  
Malformations,, "100,830,12330,5070,12710,225000,519340,655200,752630,923700," ,KHZ  
Artery Plaque,, "4632,5364,5885," ,XTRA  
Artery Stimulator,, "727,787,800,880," ,XTRA  
Arthritis  
1,, "120=1200,962,727,787,880,1550,802,1664,80,60,40,30,25,26,20,10,5000,10000,7.69,3,1.2,28,1.  
5=600," ,CAFL  
Arthritis  
2,, "1.19,1.5,3,7,6.9,7.7,9.39,9.4,10,20,25,26,28,30,40,60,80,100,120,230,250,512,660,690,728,770,7  
87,802,880,1500,1550,1664,2720,3000,3176,5000,10000," ,XTRA  
Arthritis Arthralgia Due to Gout,, "9.39," ,CAFL  
Arthritis Arthrosis and Parathyroid Disturbances Affecting Calcium Metabolism,, "9.6," ,CAFL  
Arthritis  
General,, "10000,5000,2720,1664,1550,962,880,802,800,787,776,766,727,688,683,650,625,600,120

---

,20",CAFL  
Arthritis Gout,, "9.39,9.4,20,660,690,727.5,787,880,3000,10000",XTRA  
Arthritis Juvenile  
Chronic,, "60,780,7500,40000,398400,476500,527000,665340,761850,987230",XTRA  
Arthritis Juvenile  
Rheumatoid,, "60,780,7500,40000,275090,476500,527000,665340,761850,987230",KHZ  
Arthritis Post-infectious,, "60,650,800,5810,42500,398400,410000,571000,828000,937410",XTRA  
Arthritis Reactive,, "60,650,800,5810,42500,275000,410000,571000,828000,937410",KHZ  
Arthritis Rheumatoid,, "2.4,250,262,600,625,650,727,751",CAFL  
Arthritis Rheumatoid,, "190,1000,2800,17500,45000,225000,510250,682020,759830,932410",KHZ  
Arthritis Rheumatoid,, "1.19,250,262,600,625,650,727,766,787",XTRA  
Arthritis  
Rheumatoid,, "190,1000,2800,17500,398400,225000,510250,682020,759830,932410",XTRA  
Arthritis Secondary,, "2720,1000,1500,770",CAFL  
Arthritis,, "50,750,900,9000,11090,55330,325160,425710,642910,980000",KHZ  
Arthritis,, "1664",XTRA  
Arthritis,, "50,750,900,9000,11090,55330,398400,425710,642910,980000",XTRA  
Arthrogryposis,, "190,570,830,2250,5090,67500,96500,325160,424370,566410",KHZ  
Arthropathy  
Neurogenic,, "110,5330,7000,15000,125000,350000,425000,571000,828000,932000",KHZ  
Arthropod Diseases,, "60,850,7800,25000,52500,275090,426900,571000,829000,937410",KHZ  
Asbestos in Lungs,, "5111",PROV  
Asbestosis,, "40,970,7500,87500,175330,475160,527000,657110,742000,985670",KHZ  
Ascariasis,, "60,1330,5270,10890,90000,379930,425000,571000,829000,932000",KHZ  
Ascaris Larvae,, "404900-409150=3600",HC  
Ascaris Larvae,, "1003.64,1011.33,1014.17,12653.12,12750,12785.94",XTRA  
Ascaris Lumbricoides All  
Stages,, "471910.2143=1200,55455.4555=120,7456.5499=240,4777.5565=360",CUST  
Ascaris Megalocephala (Male),, "403850-409700=3600",HC  
Ascaris Megalocephala All  
Stages,, "128159.7732=300,111.1211,8810.5764=360,22450.8855=300,34688.1655=300",CUST  
Ascites 1,, "70,4160.24920,37500,31907,37605,31000,39167,18667,34577",CUST  
Ascites  
2,, "43379.96875,43380.03125,43380,41989.96875,4190.03125,41990,19009.96875,19010.13125,19010,18949.96875,18950.03125,18950",CUST  
Ascites,, "70,520,6230,37500,355080,475090,527000,667000,789000,987230",KHZ  
Ascorbic Acid  
Deficiency,, "50,730,2950,47500,222530,452590,517500,683000,712000,993410",KHZ  
Asian Grippe A,Lung, "516,656,434",CAFL  
Asperger Syndrome,, "40,400,2500,10530,47500,210250,518920,688290,712230,916000",KHZ  
Aspergillosis,Lung, "120,830,5000,7250,37500,357300,434250,563190,709830,978050",XTRA  
Aspergillus Flavus,Lung, "1823,247,1972",CAFL  
Aspergillus Flavus,Lung, "1823",VEGA  
Aspergillus Glaucus,, "524",BIO

---

Aspergillus Glaucus,Brain,"524,758","CAFL  
Aspergillus Glaucus,Brain,"524","VEGA  
Aspergillus Niger,,"374","BIO  
Aspergillus Terreus,Lung,"743,339","CAFL  
Aspergillus Terreus,Lung,"743","VEGA  
Asphyxia,Lung,"30,700,2500,5070,40000,72500,125000,275160,829000,937410","KHZ  
Asthma 1,Lung,"1283,1233,4.7","CAFL  
Asthma  
1,Lung,"0.5,20,72,95,125,146,444,522,727,787,880,1233,1283,1500,1600,1800,2170,2720","XTRA  
Asthma 2,Lung,"1234,3672,7346,727,787,880,10000,47,120","CAFL  
Asthma  
3,Lung,"0.5,20,72,95,125,146,444,522,660,690,727.5,787,810,880,1233,1234,1283,1500,1600,1800  
,1865,2170,2720","XTRA  
Asthma 4,Lung,"4.7,1233,1234,1283,3672,7344","XTRA  
Asthma 5,Lung,"727,787,880,1500,1600,1800,2170,2720","XTRA  
Asthma Bronchial,Lung,"8,943,548","XTRA  
Asthma  
V,Lung,"3125,3124,890,886,871,822,782,756,712,665,633,521,515,487,434,411,322,263,172,128","  
CAFL  
Asthma,Lung,"1233,1283","BIO  
Asthma,Lung,"7344,3702,3672,2720,2170,1800,1600,1500,1283,1234,1233,880,787,727,522,444,1  
46,125,95,72,20,0.5","CAFL  
Asthma,,"570,900,2500,3000,27500,95750,125000,150000,534200,871000","XTRA  
Astigmatism,,"600,900,12330,7500,12710,55000,234510,325710,491000,667900","KHZ  
Astral Projection,,"6.30,63","XTRA  
Astral Travel,,"40,22","XTRA  
Astrocytoma,Brain,"7.69,8.25,9.19,20,543,641,666,690,857,2127,2170","PROV  
Astrocytoma,,"857","VEGA  
Astrocytoma,,"20,570,9000,12850,45000,92500,175750,450000,515160,689410","XTRA  
Ataxia  
General,Nerve,"20,72,444,600,625,650,727,776,787,806.5,814,880,1500,1600,1800,1865,2170,272  
0","CAFL  
Ataxia Spastic,Nerve,"9.19,8.25,7.69","CAFL  
Ataxia  
Telangiectasia,,"130,650,19900,42500,376290,452590,522390,687620,712420,995380","KHZ  
Atelectasis Pulmonary,,"50,730,950,5000,17500,37500,322060,563190,714820,930120","XTRA  
Atherosclerosis,,"134,223,333,345,411,423,425,436,446,453,470.89,471.66,479,542,554,563,572,5  
73,574,576,620,643,668,686,716,718,738,786,787,934,940,941.79,943.29,958,1544,1577,1880,188  
6,2323,2431,3343,3760.3,3767.3,3773.3,4710.5,7160,7520.5,7543.39,20443.5","XTRA  
Athletes  
Foot,Feet,"20,379,727,787,880,5000,644,766,464,802,1552,9999,20,379,727,787,880,5000,644,766  
,464,802,1552,9999,3176,304","CAFL  
Atrial Fibrillation,,"80,730,970,5750,37500,85090,96500,125160,325000,377910","KHZ  
Atrophy Muscular

---

Peroneal,, "190,1220,4330,17250,63210,119420,287210,403030,435000,711170," ,XTRA  
Attention Deficit Disorder with  
Hyperactivity,, "10,250,460,320,520,750,42500,87500,132410,376290," ,KHZ  
Attention Deficit  
Disorder,, "428,444,450,465,470,471,621,660,727,760,762,769,770,787,802,832,880,940.1,942.9,15  
50,1880,1885.9,3760.3,3771.7,5000,7520.5," ,CAFL  
Attention Deficit Disorder,, "10," ,XTRA  
Attention Deficit Disorder,, "40,250,460,320,520,750,42500,87500,132410,376290," ,XTRA  
Aura Builder,Energy, "20," ,XTRA  
Aura,Energy, "2675," ,CUST  
Auricular Cancer,, "80,120,850,85030,119340,350000,434330,691270,759830,927100," ,XTRA  
Autism,, "47,48,49,75,214,317,342,443,467,521,552,712,725,727,745,747,757,763,783,787,880,962,  
1489,1902,4202.3,5333.69,9887,14164.1,15952.79,19007.15,19007.2,19169.38,19516.29,21822.15,  
" ,XTRA  
Autistic Disorder,, "30,250,650,930,13520,7500,95000,322530,454370,517500," ,KHZ  
Auto Intoxication,, "20,333,522,555.1,727,787,800,880,1550,10000," ,CAFL  
Autoimmune  
Diseases,, "240,5090,32500,75850,95750,175000,250000,456000,784000,927000," ,KHZ  
Autoimmune Disorders,Immune  
System, "3,7,7,9.4,9.6,20,28,156,250,522,600,625,650,727,776,787,802,808,1550,10000," ,CAFL  
Autointoxication,, "522,146,1550,10000,800,880,787,727,20," ,CAFL  
Autonomic Nervous System  
Diseases,, "50,370,830,2750,3000,70000,95090,175160,275000,357300," ,KHZ  
Avian Influenza,, "170,240,750,970,5620,30000,62500,93500,150000,872000," ,KHZ  
Avitaminosis,, "40,260,460,7500,37500,57500,100000,210250,436420,561930," ,KHZ  
Awakening Epilepsy,, "70,180,730,870,5710,7250,22500,97500,375350,500000," ,XTRA

## B

B Coli Filterable Virus,, "770000," ,Rife  
B Coli Rod Form,, "417000," ,Rife  
B Coli Rod,, "727,787,800,803,21875,800,8020,13031.25,21343.75,943,19869.63,12453.12," ,XTRA  
B Coli Virus,, "27,1552,11939.05,12031.25,16759.77,17220,21686.38," ,XTRA  
B Subtilis,, "432,722,822,1246," ,VEGA  
B-Cell Lymphoma,, "410,930,2750,17500,35670,87500,93500,236420,434000,519340," ,XTRA  
Babesia Lyme,, "76,570,753,1583,1584,5776,650," ,CUST  
Babesia,Blood, "76,570,1583,1584,432,753,5776," ,PROV  
Babesiosis,, "40,180,700,900,7500,45750,71500,95000,219340,379930," ,KHZ  
Babesiosis,, "76,432,570,753,1583,1584,5776," ,XTRA  
Bacillium,Respiratory, "132,423,432,785,853,854,921,1027,1042,1932," ,CAFL  
Bacillium,, "132,854,921,1042,1932," ,VEGA  
Bacillus Anthracis 1,, "622,623,624,627,628,629,632,633,634,637,638,639,642,643,644," ,XTRA  
Bacillus Anthracis  
2,, "129,224,273,400,414,420,500,633,768,900,930,1365,1370,4000,16655," ,XTRA

---

Bacillus Anthracis 2nd range,, "11350",XTRA  
Bacillus Anthracis 2nd,, "363200-365300=3600",HC  
Bacillus Anthracis 3,, "900.27,902.26,905.49,11350,11375,11415.62",XTRA  
Bacillus Anthracis 3rd,, "359400-370500=3600",HC  
Bacillus Anthracis 4,, "890.86,912.17,918.37,11231.25,11500,11578.12",XTRA  
Bacillus Anthracis 5,, "902.26,912.17,961.75,979.11,18122.49,18321.63,19317.38,19665.88",XTRA  
Bacillus Anthracis Spores,, "391450-386950=3600",HC  
Bacillus Anthracis Spores,, "959.14,961.75,970.30,12092.19,12125,12232.8",XTRA  
Bacillus Anthracis,, "393500-398000=3600",HC  
Bacillus Anthracis,, "975.38,979.11,986.53,12296.87,12343.75,12437.5",XTRA  
Bacillus Botulinus  
6,, "172,518,533,639,660,683,690,691,727.5,802,831,1372,1550,1552,10000",XTRA  
Bacillus Cereus 1,, "928.28,18645.25",XTRA  
Bacillus Cereus 2,, "926.19,928.28,931.6,11676.55,11703.12,11745.3",XTRA  
Bacillus Cereus,, "373650-375850=3600",HC  
Bacillus Coli Rod Form,Intestines, "318,417,683,800,8020",CAFL  
Bacillus Coli Virus,Intestines, "770",CAFL  
Bacillus Infections,Colon, "787,880,802,727,1552,800",CAFL  
Bacillus Infections,, "50,370,830,2500,3000,73300,355080,359000,363000,393000",XTRA  
Bacillus Licheniformis,, "2655,21554",XTRA  
Bacillus Subtilis Niger 1,, "921.72,954.32,959.51,11620.3,12031.25,12096.87",XTRA  
Bacillus Subtilis Niger 2,, "921.72,941.92,959.51,11620.3,11875,12096.87",XTRA  
Bacillus Subtilis Niger 3,, "921.72,929.52,959.51,11620.3,11718.75,12096.87",XTRA  
Bacillus Subtilis Niger 4,, "929.52,941.92,954.32,18670.15,18919.09,19168.02",XTRA  
Bacillus Subtilis Niger\_1,, "371850-387100=3600",HC  
Bacillus Subtilis Niger\_2,, "380000",HC  
Bacillus Subtilis Niger\_3,, "375000",HC  
Bacillus Subtilis,, "432,722,822,1246",CAFL  
Bacillus Thuringiensis,, "520,2551,902,1405",CAFL  
Bacillus X BX Cancer Carcinoma,, "12531.25",XTRA  
Bacillus X Cancer Carcinoma,, "17.6,2128,11503.9,12531.25,16634.43,21275",XTRA  
Bacillus X Filter Cancer Carcinoma,, "1604000",Rife  
Bacillus X,, "12375,12531.25,21275",XTRA  
Bacillus Y BY Cancer Sarcoma,, "11162.11",XTRA  
Bacillus Y Cancer Sarcoma,, "2008,11162.11,20080",XTRA  
Back Harm,, "727,787,880,5000,10000",XTRA  
Back Pain Generalized,, "328",XTRA  
Back Pain Lower,, "0.5",XTRA  
Back Pain Reduce,, "326",XTRA  
Back Pain,, "140,400,7500,55000,96500,376290,425090,571000,833000,932000",KHZ  
Back  
Spasms,, "26,33,41.2,120,146,160,212,240,305,326,333,424,464,465,466,522,523,528,555,660,690,  
727.5,760,768,784,786,787,789,800,802,880,1550,1552,2112,3000,5000,10000",XTRA  
Backache 1,Back, "10000,1550,880,802,787,760,727,305=360,212=360,41.2,33=300",CAFL



---

Backache 2,Back,"9.3,9.4,9.6,7.6,7.7,3,0.5,432,465,727,728,776,784,787",CAFL  
Backache and Spasms  
1,Back,"120,212,240,424,465,528,760,727,787,880,1550,2112,5000,10000",CAFL  
Backache Chronic Lower 1,Back,"728",CAFL  
Bacteremia,, "350,870,2500,11090,40000,90000,275160,425710,564280,640000",KHZ  
Bacteria General,, "20,465,660,664,690,727.5,784,787,800,802,832,866,880,1550",XTRA  
Bacteria Lactis Nosode,Back,"512,526,798,951,5412",CAFL  
Bacteria Lactis Nosode,, "512,526,5412",VEGA  
Bacterial Capsules (Capsular),, "416050-418750=3600",HC  
Bacterial Capsules 1,, "886.39,886.39,892.35,898.29,11175,11250,11325",XTRA  
Bacterial Capsules 2,, "892.35,1034.88,17923.34,20786.09",XTRA  
Bacterial Capsules,, "362400-357600=3600",HC  
Bacterial Infections and  
Mycoses,, "50,370,830,2500,3000,73300,95750,175000,269710,355080",KHZ  
Bacterial Infections Gram  
Positive,, "150,920,2750,13220,163000,275290,307250,435370,587500,795520",XTRA  
Bacterial Infections,, "20,465,866,664,690,727,787,832,800,880,1550,784",CAFL  
Bacterium Coli 1,, "358,539,642",XTRA  
Bacterium Coli 2,, "282,333,413,957,1320,1722",XTRA  
Bacterium Coli,, "642",BIO  
Bacterium Coli,Intestines,"642,358,539",CAFL  
Bacterium Lactis Nosode,, "512,526,798,951,5412",BIO  
Bacteroides Fragilis 1,, "803.86,805.59,20268.75,20312.5",XTRA  
Bacteroides Fragilis 2,, "633",XTRA  
Bacteroides Fragilis 3,, "805.59,808.07,16180.79,16230.57",XTRA  
Bacteroides Fragilis 4,, "807.33,808.07,20356.25,20375",XTRA  
Bacteroides Fragilis,Respiratory,"633,634,635,636,637",CAFL  
Bacteroides Fragilis,, "324300-325000=3600",HC  
Bad Breath,Mouth,"20,727,787,802,880,1550",CAFL  
Bad Complexion,Skin,"5000",XTRA  
Baker's Yeast Allergy,, "775,843",CAFL  
Baker's Yeast,, "775",VEGA  
Balance,, "90",XTRA  
Balance,, "360",XTRA  
Balancing of Body,, "33,1130,1131",XTRA  
Balanitis,, "30,250,930,13610,7500,95000,310250,451170,519680,688290",KHZ  
Balantidium Coli Cysts 1,, "1137.25,1140.23,1147.41,14337.5,14375,14465.62",XTRA  
Balantidium Coli Cysts 2,, "1140.23,11451.02",XTRA  
Balantidium Coli Cysts,, "458800-462900=3600",HC  
Banal,, "1778",VEGA  
Bannayan-Zonana  
Syndrome,, "240,700,7500,12330,37500,72500,124370,325160,496010,888600",KHZ  
Banti's Syndrome,, "1778",BIO  
Barium 135ba 1,, "211.46,227.96,19402.34",XTRA

---

Barium 137ba 2,, "236.56,255.02,21705.08," ,XTRA  
Barley Smut,, "377," ,BIO  
Barley Smut,, "377,224,1447," ,CAFL  
Barley Smut,, "377," ,VEGA  
Barotrauma,, "180,230,850,5810,20000,62500,150000,350000,510250,653690," ,KHZ  
Barrett's Esophagus 1,, "20,146,676,727,776,787,802,880,2127.5=360,10000," ,XTRA  
Barrett's Esophagus,, "50,460,800,7500,37500,85750,150000,229320,522530,655200," ,KHZ  
Barth Syndrome,, "50,180,17500,45000,70000,125750,377910,475160,527000,753230," ,KHZ  
Bartonella  
Henslae,Lymph, "364,379,645,654,786,840,842,844,846,848,850,857,967,6878,634,696,716,1518," ,  
PROV  
Bartonella Infections,, "70,120,1630,20000,40000,134250,357770,510250,752630,923700," ,KHZ  
Bartonella Lyme,, "832,39936," ,CUST  
Bartonella Quintana,, "356,357,547," ,XTRA  
Basal Cell  
Carcinoma,, "760=1800,2116=1800,2280=480,666,2008,2125,2128,2131,2140,2145,2280=480,36  
72,6130,6601,6672," ,XTRA  
Basal Cell Nevus Syndrome,, "100,570,800,7500,15000,52500,95110,655200,750000,923700," ,KHZ  
Basidiomycetes,Skin, "751," ,CAFL  
BCG Vaccine,, "277,768,832,725," ,CAFL  
BCG Vaccine,, "477.7,277," ,VEGA  
Beals Syndrome,, "70,290,38220,49000,53890,67950,115070,502260,632830,726770," ,XTRA  
Beauty,Skin, "221.23," ,XTRA  
Beckwith-Wiedemann  
Syndrome,, "110,550,47500,92500,375750,475160,527000,667000,752700,987230," ,KHZ  
Bed Wetting,, "7.83,20,112,120,465,727,787,802,880,1550," ,CAFL  
Bed Wetting,, "465,660,690,727.5,787,802,880,1550,2050,2128,2250,10000," ,XTRA  
Bedsore 1,, "1.1,1.19,20,73,250,465,660,690,727.5,784,787,802,880,1550," ,XTRA  
Bedsore 3,, "20,465,727,787,802,880,1550," ,XTRA  
Bedsore,, "880,1550,802,787,727,465,20,1.2,73," ,CAFL  
Bedsore,, "180,620,930,12760,47230,187500,271500,571340,622530,864000," ,XTRA  
Behcet Syndrome,, "110,550,850,16200,47500,376290,476500,527000,667000,742000," ,KHZ  
Bell's Palsy  
1,, "2.39,3,3.89,7.83,20,27.57,33,35,40,47.5,57.5,72,90.97,110,125,194,222,304,393.5,464,565.5,600,  
625,650,727,776,787,833,880,932.5,1250," ,XTRA  
Bell's Palsy  
2,, "2.39,3,3.89,7.83,20,27.5,33,35,40,72,90.87,110,125,194,220,222,304,410,464,470.5,570.5,600,62  
5,650,660,690,727.5,776,787,833,880,1250,3930.5,5650.5,9320.5," ,XTRA  
Bell's Palsy  
3,, "2.39,3,3.89,7.83,20,27.57,33,35,40,47.5,57.5,72,90.87,110,125,194,222,304,393.5,464,565.5,600,  
625,650,727,776,787,833,880,932.5,1250," ,XTRA  
Bell's  
Palsy,Nerve, "2.4,3,3.9,7.83,20,27.57,33,35,40,47.5,57.5,72,90.88,110,125,194,222,304,393.5,464,56  
5.5,600,625,650,727,776,787,833,880,932.5,1250," ,CAFL

---

Bell's Palsy,, "120,17850,27500,47500,150000,225000,452590,683000,712000,993410," ,KHZ  
Berger's Disease,, "150,240,680,830,32500,197500,332500,555370,696500,875520," ,XTRA  
Beriberi,, "120,220,5810,5500,40000,67500,150000,269710,749000,987230," ,KHZ  
Bermuda Smut,, "971," ,BIO  
Bermuda Smut,, "422,767,847,971,644,780," ,CAFL  
Berylliosis,, "140,260,5620,42500,65110,90000,517500,688290,712230,997870," ,KHZ  
Beryllium be,, "299.14,322.49,13723.62," ,XTRA  
Beryllium,, "16350," ,XTRA  
Besnoitia (Lung Sect.) Protozoan,, "352800-361400=3600," ,HC  
Besnoitia 1,, "874.5,887.38,895.82,11025,11187.5,11293.75," ,XTRA  
Besnoitia 2,, "887.38,17823.77," ,XTRA  
Beta Streptococcus 1,, "943.4,954.32,960.26,11893.75,12031.25,12106.25," ,XTRA  
Beta Streptococcus 2,, "954.32,19168.02," ,XTRA  
Beta Streptococcus,, "380600-387400=3600," ,HC  
Beth Sutton's Bar Fungus,, "854," ,VEGA  
Bile Duct Spasms and Pain,, "2,2.2,2.5,2.7,3.2,3.5," ,XTRA  
Bilharzia,, "329,9889,1035.49,1087.17,1089.25,1238.74,1257.39,1261.5,1272.83,1350.21,1431.24,15  
64.68,1734.89,1799.56,1910.33,11031.25," ,XTRA  
Biliary Atresia,, "160,2500,10530,45160,62500,293810,425000,571000,833000,932000," ,KHZ  
Biliary Cirrhosis,, "381,514,677,2271," ,BIO  
Biliary Cirrhosis,, "170,381,514,677,715,774,776,1250,2271," ,XTRA  
Biliary Headache,Gallbladder,"8.5,3.5," ,CAFL  
Biliary Tract Diseases,, "170,490,2500,32500,72500,312330,400000,560000,709830,985900," ,KHZ  
Biliousness 1,, "21.33,465,660,690,727.5,787,802,832,880,1550,10000," ,XTRA  
Biliousness 2,, "465,727,787,802,832,880,1550,5000,10000," ,XTRA  
Biliousness,Gallbladder,"1550,802,10000,880,832,787,727,465," ,CAFL  
Bilirubin,, "717,726,731,863," ,BIO  
Bilirubin,Liver,"717,726,731,863,9305,649,734," ,CAFL  
Bilirubin,, "717,726,731,863," ,VEGA  
Bilirubinemia  
1/2,, "1.19,10,20,72,95,125,146,250,444,600,625,649,650,717,726,731,734,802,863,880,1500,1550,  
1600,1865,9305," ,XTRA  
Biotinidase  
Deficiency,, "190,350,13520,90000,355080,475160,527000,667000,789000,986220," ,KHZ  
Bipolar Disorder,, "160,800,7500,30000,67500,125000,352930,563190,642910,930120," ,KHZ  
Bipolar Disorder,, "263.1,304,802,6000,6130=300," ,XTRA  
Bird Diseases,, "170,830,25750,87500,225110,450000,519680,687620,712810,992000," ,KHZ  
Bird Flu Virus,, "728,800,880,7760,8000,8250," ,XTRA  
Bird Tuberculosis,, "529.29,590," ,XTRA  
Birt-Hogg-Dube  
Syndrome,, "180,230,970,7500,32500,175000,453720,515110,684810,712420," ,KHZ  
Bismuth bi,, "342.06,368.75,15692.37," ,XTRA  
Bites and Stings,, "30,550,780,7250,50000,85160,97500,210500,752630,925710," ,KHZ  
Bites Insects,, "727,787,880,5000," ,XTRA

---

Biting of Insects,, "727,880", ,CAFL  
Black Death,, "20,210,216,333,500,523,660,690,727.5,768,786,787,880", ,XTRA  
Black  
Vomit,, "0.67,20,60,72,95,142,178,232,432,660,690,727.5,733,734,779,880,1187,10000", ,XTRA  
Black Widow Spider,, "376,728", ,CAFL  
Black Widow Spider,, "376,660,690,727.5", ,XTRA  
Blackheads,, "778", ,XTRA  
Blackwater Fever,, "40,240,570,1000,12050,177710,234000,591000,683160,849340", ,XTRA  
Bladder and Prostate Complaints,Bladder, "9.39,20,465,727,787,802,880,1550", ,CAFL  
Bladder and Prostate Complaints,, "9.39,20,465,727,787,802,880,1550,2050", ,XTRA  
Bladder Diseases,, "40,550,780,970,5090,7250,50000,97500,229320,532410", ,XTRA  
Bladder Exstrophy,, "20,900,2250,5000,132410,322530,412330,561930,714820,978050", ,KHZ  
Bladder  
Infection,, "1.1,1.2,9.39,9.4,10,20,40,72,73,95,125,246,250,360,444,465,498,530,600,625,630,642,65  
0,660,690,724,726,727.5,771,776,787,802,832,880,1500,1550,1600,1800,1865,2045,2127.5,2170,2  
250,2720,10000", ,XTRA  
Bladder TBC,Bladder, "642,771,360,726,724", ,CAFL  
Bladder TBC,, "771", ,VEGA  
Bladder,Bladder, "727,787,800,880", ,CAFL  
Bladder,, "2.57", ,XTRA  
Bladder,, "352,727,787,800,880", ,XTRA  
Blastocystis Hominis  
Infections,, "10,460,750,2750,7500,47500,96500,357300,834000,937410", ,KHZ  
Blastocystis Hominis  
Infections,, "40,460,750,2750,7500,47500,96500,357300,834000,937410", ,XTRA  
Blastocystis Hominis,, "365,595,844,848,1201,1243", ,BIO  
Blastocystis  
Hominis,Intestines, "365,595,844,848,1201,1243,5777,11425,11841,11967,13145,13469,21776", ,C  
AFL  
Blastocystis Hominis,, "848,365,844,595", ,VEGA  
Blastocystis  
Hominis,, "210,365,595,844,848,1201,1243,5777,11425,11841,11967,13145,13469,21776", ,XTRA  
Blepharisma,, "31320", ,CAFL  
Blepharisma,, "405650-407450=3600", ,HC  
Blepharisma,, "1007.61,3120,20233.43", ,XTRA  
Blepharitis,, "100,830,5000,45110,93500,475160,527000,667000,752700,987230", ,KHZ  
Blepharoptosis,, "70,250,22500,42500,125000,377910,524370,650000,759830,926700", ,KHZ  
Blepharospasm,, "120,230,730,830,5620,7250,32500,42500,90000,175110", ,KHZ  
Blister,, "465,660,690,727.5,787,880,10000", ,XTRA  
Blood Capillaries Healing,, "15.2", ,XTRA  
Blood Circulation Sluggish,, "9.39,9.4,16,17,40", ,XTRA  
Blood Circulation Stimulate Normal,, "337", ,XTRA  
Blood Cleanser Cancer,, "727,787,880,2008,2127,5000,10000", ,XTRA  
Blood Cleanser,Blood, "727,787,880,2008,2127,5000", ,PROV

---

Blood Clots,, "685," ,XTRA  
Blood Clots,, "6,28,59,685," ,XTRA  
Blood Coagulation  
Disorders,, "70,520,30000,47500,150000,225160,476500,527000,663710,742000," ,KHZ  
Blood Conduction,, "3481," ,XTRA  
Blood Diseases,Blood, "880,787,727,5000," ,CAFL  
Blood Flow Increase,, "17," ,XTRA  
Blood Flukes,, "329,419,635,847,867,5516,7391,9889," ,XTRA  
Blood Hemoglobin Production,, "2452," ,XTRA  
Blood Hypertension,, "6,9.18,9.19,20,65,72,95,304,660,690,727.5,787,880,10000," ,XTRA  
Blood Hypotension,, "20,471.5,660,690,727.5,787,880," ,XTRA  
Blood Plasma Cleaner,Blood, "800," ,CAFL  
Blood Platelet  
Disorders,, "10,520,11090,55750,60000,125000,275160,571000,834000,932000," ,KHZ  
Blood Platelet  
Disorders,, "40,520,11090,55750,60000,125000,275160,571000,834000,932000," ,XTRA  
Blood Pressure Balance 1,, "10.5," ,XTRA  
Blood Pressure Balance 2,, "15," ,XTRA  
Blood Pressure High Renin Induced,, "6,9.18," ,XTRA  
Blood Pressure High Spastic,, "95," ,XTRA  
Blood Pressure High,Blood, "6,7.83,9.19,20,304,727,728,787,10000," ,CAFL  
Blood Pressure High,, "6,7.83,9.18,15,20,95,304,324,528,727,787,880,2112,3176,10000," ,XTRA  
Blood Pressure Low,Blood, "20,727,787,880," ,CAFL  
Blood Pressure Normalize,, "15," ,XTRA  
Blood Pressure Reduce,, "4," ,XTRA  
Blood Purification,Blood, "66.5," ,XTRA  
Blood Purify 1,Blood, "3.92," ,CAFL  
Blood Red Cell Production,Blood, "1524," ,XTRA  
Blood White Cell Production,Blood, "1434," ,XTRA  
Blood,Blood, "4.6,10.5," ,XTRA  
Bloom Syndrome,, "70,490,32500,125750,275000,425000,571000,721000,835750,937410," ,KHZ  
Blue Cohosh,, "364," ,BIO  
Blue Rubber Bleb Nevus  
Syndrome,, "80,240,4220,12710,92500,325160,400000,560000,642060,987230," ,KHZ  
Blue-green Algae,, "256000," ,HC  
Boils 1,, "6.79,48,60,100,333,465,523,590,660,690,727.5,768,786,787,802,880,1550," ,XTRA  
Boils Carbuncles,, "20,465,660,727,787,880,1550,5000," ,XTRA  
Boils Furunculosis,, "20,116,200,465,660,727,728,770,784,787,802,880,1000,1550," ,XTRA  
Boils Open,, "20," ,XTRA  
Boils Pus,, "5000," ,XTRA  
Boils,, "20,465,660,727,770,787,802,880,1550," ,CAFL  
Bone Conduction,, "4902," ,XTRA  
Bone Disease and Periodontal,, "47.5,600,625,650,728=900,776,787,880,1600,1800," ,XTRA  
Bone Disease Periodontal Disease,Oral

---

Cavity,"47.5,600,625,650,727,776,787,880,1600,1800","CAFL  
Bone Diseases,"230,600,12000,55000,96500,375110,512330,655200,750000,927100","KHZ  
Bone Fractures,"3,220,230,380,660,690,727.5,787,802,880,1550,2720,10000","XTRA  
Bone Growth,"25,50","XTRA  
Bone Neoplasms,"570,830,2850,32500,97500,322530,436420,566410,835960,978850","KHZ  
Bone Regeneration 1,"7,424,465,660,690,727.5,784,787,880,1552,1560,1577,2720,10000","XTRA  
Bone Regeneration,Bone,"2720,10000","CAFL  
Bone Spur 1,Bone,"1.19,3.39,250","XTRA  
Bone Spur 2,Bone,"4931","XTRA  
Bone Spurs,Bone,"1.2,250","CAFL  
Bone Stimulate Healing,"7","XTRA  
Bone Stimulation,"50","XTRA  
Bone Trauma 2,"3,220,230,380,660,690,727.5,787,802,880,1550,2720,10000","XTRA  
Bone Trauma,Bone,"380,1550,802,10000,880,787,727,2720","CAFL  
Bone,"418.3","XTRA  
Bones Stimulate Healing,"7,25,50","XTRA  
Bordetella Parapertussis  
1,"46,484,526,660,690,697,727.5,765,906,9101,12775.3,12819.84,12868.28,16479.52,20615.63,20687.5,20765.63","XTRA  
Bordetella Parapertussis  
2,"776,787,802,832,880,1234,1550,7344,12775.3,12819.84,12868.28,16479.52,20615.63,20687.5,20765.63","XTRA  
Bordetella Pertussis 1,"20615.63","XTRA  
Bordetella Pertussis 2,"817.62,820.47,823.57,20615.63,20687.5,20765.63","XTRA  
Bordetella Pertussis  
3,"46,284,526,660,690,697,727.5,765,906,9101,12775.30,12819.84,12868.28,16479.52,20615.63,20687.5,20765.63","XTRA  
Bordetella Pertussis  
4,"776,787,802,832,880,1234,1550,7344,12775.3,12819.84,12868.28,16479.52,20615.63,20687.5,20765.63","XTRA  
Bordetella Pertussis,"329850-332250=3600","HC  
Borna Disease Virus  
BDV,"776,787,802,832,840,880,1550,1570,1998,2008,2052,2127.5,2489,2490,5000","XTRA  
Borna Disease,"40,350,2500,35160,93500,458500,517500,689410,712000,993410","KHZ  
Boron 10b,"228.75,246.59,20988.27","XTRA  
Boron 11b,"682.97,736.25,15666.02","XTRA  
Borrelia Afzelli Lyme 6,"12109.37","XTRA  
Borrelia Burgdorferi 1,"941.92,18919.09","XTRA  
Borrelia Burgdorferi 2,"11875","XTRA  
Borrelia Burgdorferi Lyme Disease,"378950-382000=3600","HC  
Borrelia Burgdorferi Lyme Disease,"939.32,941.92,946.87,11842.19,11875","PROV  
Borrelia Burgdorferi Lyme,"432,864,345,612,2016,38304","CUST  
Borrelia Garinii Lyme,"11937.5","XTRA  
Borrelia Hatchlings and Eggs,"203,214,414,589,640,667,840,1000,1072,1087,1105,8554","XTRA



---

Borrelia Lyme 1,, "485,490,495,500,505,610,615,620,625,630,690,785,790,795,864," ,XTRA  
Borrelia Lyme  
2,, "3,230,254,306,338,344,345,432,484,485,490,495,500,505,510,525,533,534,597,605,610,615,620  
,625,630,644,660,664,673,688,690,699,727,732,758,785,790,795,797,800,864,880,884,885,920,943  
,1455,1520,2016,2050,272," ,XTRA  
Borrelia Lyme 3,, "3422.86,13542.86,17187.52,21576.29," ,XTRA  
Borrelia Lyme 4,, "615,625,1520,2016,2050," ,XTRA  
Borrelia Lyme 5,, "920," ,XTRA  
Borrelia Lyme  
A,, "776,786,802,828,863,880,885,1433,1455,1519,1550,1600,1800,2016,2720,2899,4879,6675," ,XT  
RA  
Borrelia Lyme B,, "62,144,250,345,432,451,464,581,600,604,672,726,749,758,765," ,XTRA  
Borrelia Lyme JB,, "13542.86," ,XTRA  
Borrelia Lyme Secondary,, "254,525,597,644,699,885," ,XTRA  
Borrelia Lyme Tertiary,, "306,432,484,610,625,690,790,864,2016," ,XTRA  
Borrelia Spirochete A,, "444," ,CUST  
Borrelia Spirochete  
B,, "20,70,324,644,736,544,444,333,367,243,331,133,332,73,445,43,776,24,566," ,CUST  
Borrelia Spirochete Inhabited  
Microbes,, "13888.87=3000,19599.93,20148,17013.88,20854.18,15208.19,16666.5,18361.25,21888  
,12283," ,XTRA  
Borrelia Spp. Cysts,, "840.6," ,CUST  
Borrelia,, "254,644," ,VEGA  
Borreliosis  
1,, "3,42,125,230,254,306,338,432,484,525,533,597,600,610,625,644,650,652,660,664,673,690,727.  
5,785,797,800,884,885,1064,1455,2016,2050,2720,4200,6863,6870,10000," ,XTRA  
Borreliosis  
2,, "344,345,432,485,495,510,534,605,615,620,644,688,699,732,758,810,864,920,943,1520," ,XTRA  
Borreliosis  
3,, "939.32,941.92,946.87,1500,2127,2416,2624,3422.86,9664,11842.19,11875,11937.5,12382,1354  
2.86,17187.52,18368,18919.09,20393.88,21576.29," ,XTRA  
Borreliosis,, "254,345,525,605,644,673,797,884,1455," ,BIO  
Borreliosis, Joints, "338,344,345,432,533,534,605,673,732,758,797,800,884,1455,4200,6863,6870," ,  
CAFL  
Botrytis Cinereae,, "1132," ,BIO  
Botrytis Cinereae, Lung, "1132,212," ,CAFL  
Botrytis Cinereae,, "1132," ,VEGA  
Botrytis Cinereae,, "212,1132,1545," ,XTRA  
Botrytis, Lung, "1545," ,CAFL  
Botulinum,, "518,533,639,172,1372,691,683," ,CAFL  
Botulinum,, "518," ,VEGA  
Botulinum,, "172,253,435,518,533,639,660,668,683,690,691,727,775,802,831,1372,1550,1552,2688  
,10000," ,XTRA  
Botulism,, "20,320,16550,85000,232410,458500,519680,687620,712420,992000," ,KHZ

---

Botulism,, "172,518,533,639,660,683,690,691,727.5,802,831,1372,1550,1552,10000," ,XTRA  
Bowen's Disease,, "10,120,17330,57500,250000,451170,515110,689410,712000,995380," ,KHZ  
Bowen's Disease,, "40,120,17330,57500,250000,451170,515110,689410,712000,995380," ,XTRA  
Brachial Neuralgia,Nerve,"0.5," ,CAFL  
Brachial Plexus  
Neuritis,, "150,570,15160,52500,119340,357300,424370,561930,642910,930120," ,KHZ  
Bradycardia,, "240,700,2750,17500,57500,92500,322060,567700,640000,980000," ,KHZ  
Brain 1,, "17578.13," ,XTRA  
Brain Abscess,, "10,50,7500,25750,87500,325110,375000,519340,682020,759830," ,KHZ  
Brain Abscess,, "40,50,7500,25750,87500,325110,375000,519340,682020,759830," ,XTRA  
Brain Beta Stimulate,, "7.83,19.5,22," ,XTRA  
Brain Cell Energise,, "5000," ,XTRA  
Brain Concussion,, "10,200,650,85750,90000,325000,375110,497610,689930,753070," ,KHZ  
Brain Concussion,, "40,200,650,85750,90000,325000,375110,497610,689930,753070," ,XTRA  
Brain Diseases,, "10,200,650,85750,90000,375110,497610,689930,753070," ,KHZ  
Brain Diseases,, "40,200,650,85750,90000,375110,497610,689930,753070,983220," ,XTRA  
Brain Frontal Lobe,, "6.5," ,XTRA  
Brain Fungus 1,, "2608," ,XTRA  
Brain Fungus 2,, "469,633,855," ,XTRA  
Brain Ischemia,, "10,20,650,85750,90000,375110,496000,682000,750000," ,KHZ  
Brain Ischemia,, "40,20,650,85750,90000,375110,496000,682000,750000,911200," ,XTRA  
Brain Normalize,, "17578.13," ,XTRA  
Brain Tumor  
1,, "7.69,7.7,8.25,9.18,9.19,20,463,466,543,590,641,660,664,690,720,727.5,800,832,853,855,857,880,2008,2127.5,2127,2170,2180,2182," ,XTRA  
Brain Tumor 2,, "7.69,8.25,9.18,543,641,666,690,853,857,880,2127,2170," ,XTRA  
Brain Tumor Astrocytoma,, "857," ,BIO  
Brain,, "315.8," ,XTRA  
Branched-Chain  
Ketoaciduria,, "30,500,870,10470,37110,87500,135230,225680,397500,597500," ,XTRA  
Branchio-Oto-Renal  
Syndrome,, "150,490,620,800,5110,125000,426900,571000,838000,932000," ,KHZ  
Branhamella Catarrhalis 2,, "2013," ,XTRA  
Branhamella Catarrhalis,, "579," ,XTRA  
Branhamella Moraxella Catarrhalis,Respiratory,"2013,579,581,687,770,772,775,778,2013," ,CAFL  
Branhamella Neisseria Catarrhalis 1,, "978.86,981.59,983.32,12340.62,12375,12396.87," ,XTRA  
Branhamella Neisseria Catarrhalis 2,, "981.59,19715.68," ,XTRA  
Breakbone Fever,, "148,149,206,211,216,423,846,1194,1195,1196,1692,3383,3389," ,XTRA  
Breast Cancer,, "20,460,5120,27500,85000,95750,150000,434710,682450,753070," ,XTRA  
Breast Cyst,, "80,240,12710,35160,92500,355720,412330,563190,709830,978850," ,KHZ  
Breast Diseases,, "80,240,13930,35160,92500,355720,412330,563190,709830,978850," ,KHZ  
Breast Fibroid Cysts 2,, "666,690,727,776,787,802,880,1550," ,XTRA  
Breast Fibroid Cysts,Breast,"880,1550,802,787,776,727,690,666,267,1384," ,CAFL  
Breast Fibromatosis 1,, "267,666,690,727,776,787,802,880,1384,1550," ,XTRA

---

Breast Fibromatosis 2,, "267," ,XTRA  
Breast Inflammation,, "654,698," ,XTRA  
Breast Neoplasms Male,, "20,850,5690,32000,85000,95750,150000,210000,724500,902300," ,KHZ  
Breast Neoplasms,, "20,800,5690,32500,85000,95750,150000,210500,759830,927100," ,KHZ  
Breast Sore Nipples,, "727,787,880,5000," ,XTRA  
Breast Tumors  
Benign,, "174,178,191,405,482,633,731,739.79,785,1132,1234,2959.4,3672,3702,3965,5311,6646,7344,7760,10357,10380,10406.25," ,XTRA  
Breast Tumors,, "727,787,880,2008,2127,5000," ,XTRA  
Breathe Easier,, "1234,3672,7344," ,XTRA  
Breathing Deep,, "1234,3702,3672,7344," ,CAFL  
Breathing Difficulty (Dyspnea),, "100," ,XTRA  
Breathing,, "10.3," ,XTRA  
Breathing,, "727,787,880,5000," ,XTRA  
Bright's Syndrome 1,, "727,787,880,1500," ,XTRA  
Bright's Syndrome,Kidney,"10,20,274,423,465,636,688,727,880,1550,3000,10000," ,CAFL  
Bromine 79br,, "533.29,574.9,12232.9," ,XTRA  
Bromine 81br,, "574.87,619.73,13186.52," ,XTRA  
Bronchial Asthma  
1,, "0.5,20,72,95,125,146,444,522,727,787,880,1233,1234,1283,1500,1600,1800,2170,2720,3672,3702,7344," ,XTRA  
Bronchial Asthma  
3,, "0.5,20,72,95,125,146,444,522,660,690,727.5,787,810,880,1233,1234,1283,1500,1600,1800,1865,2170,2720," ,XTRA  
Bronchial Asthma 4,, "0.5,20,72,95,125,146,444,522," ,XTRA  
Bronchial Asthma 5,, "47,120,727,787,880,1234,3672,7346,10000," ,XTRA  
Bronchial Asthma  
6,, "128,172,263,322,411,434,487,515,521,633,665,712,756,782,822,871,886,890,3124,3125," ,XTRA  
Bronchial Asthma,Lung,"20,72,444,522,727,787,810,880,1233,1500,1600,1800,2170,2720," ,CAFL  
Bronchial Diseases,, "10,370,830,2500,3000,75850,95160,175030,269710,350000," ,KHZ  
Bronchial Diseases,, "40,370,830,2500,3000,75850,95160,175030,269710,350000," ,XTRA  
Bronchial Pneumonia 1,, "452,550,578,727,776,787,802,880,1474,1550," ,XTRA  
Bronchial Pneumonia 2,, "727,776,787,802,880,1550," ,XTRA  
Bronchial Pneumonia  
3,, "20,412,450,452,550,578,600,625,650,660,683,688,690,709.2,727.5,766,776,787,802,880,975,1238,1474,1550,1862,2688,2838," ,XTRA  
Bronchial Pneumonia,Lung,"452,550,578,727,776,787,802,880,1474," ,CAFL  
Bronchiectasis,, "342," ,BIO  
Bronchiectasis,Lung,"342,510,778," ,CAFL  
Bronchiectasis,, "30,400,830,71500,95750,175150,275150,357300,749000,987230," ,KHZ  
Bronchiectasis,, "342," ,VEGA  
Bronchiectasis,, "342,344,510,778,943," ,XTRA  
Bronchiolitis,, "50,400,830,2500,3000,73300,95030,175000,275750,358570," ,XTRA  
Bronchitis 1,, "9.34,9.39,727,880," ,XTRA

---

Bronchitis  
2,, "9.34,9.39,9.4,20,72,333,344,452,464,510,514,523,660,683,690,727.5,743,768,786,880,943,1234,3672," ,XTRA  
Bronchitis Secondary,, "688,766,776," ,XTRA  
Bronchitis,Lung,"7344,3672,1234,880,743,727,683,464,452,333,72,20,9.39,9.35," ,CAFL  
Bronchitis,, "10,370,830,2500,70000,95030,175000,269710,355720,755000," ,KHZ  
Bronchitis,, "40,370,830,2500,70000,95030,175000,269710,355720,755000," ,XTRA  
Broncho Pneumonia Borinum,Lung,"452,550,578,727,776,787,802,880,1474," ,CAFL  
Broncho Pneumonia Borinum,, "452,1474," ,VEGA  
Broncho Pulmonary  
Dysplasia,, "40,230,950,7500,10890,55150,376290,534250,655200,904100," ,KHZ  
Brown Recluse Spider 1,, "724,884,1830,3260,11996.34,13888.55,14500=1800,15004," ,XTRA  
Brown Recluse Spider 2,, "724,884,1830,3260,15004=300," ,XTRA  
Brown Recluse Spider,, "724," ,CAFL  
Brown Sequard  
Syndrome,, "500,680,87500,95030,234510,452590,518920,684810,712230,997870," ,KHZ  
Brucella Abort Bang,, "1423," ,XTRA  
Brucella Melitensis,, "748," ,VEGA  
Brucella Melitensis,, "748,643,695," ,CAFL  
Brucellosis,, "50,35750,60000,93500,225150,454370,517500,687620,712000,992000," ,KHZ  
Bruises,Skin,"9.1,110,10000," ,CAFL  
Bruises,, "9.09,727,787,880,10000," ,XTRA  
Bruxism,, "80,320,20000,85030,150000,225000,219340,453720,515150,683000," ,KHZ  
Bryozoa Cristatalla,, "396000," ,HC  
Bryozoa Cristatalla,, "981.59,12375," ,XTRA  
Bubonic Plague 1,, "20,210,216,333,500,523,660,690,727.5,768,786,787,880," ,XTRA  
Bubonic Plague 2,, "585,16014.55,20000," ,XTRA  
Bubonic Plague Secondary Infections,Lymph,"880,787,727,20," ,CAFL  
Bubonic Plague Yersinia Pestis,, "210,216,333,500," ,CAFL  
Bubonic Plague,, "160000,512466," ,Rife  
Bubonic Plague,, "500," ,XTRA  
Budd-Chiari Syndrome,, "50,240,72500,122530,342060,512330,682450,753070,926700," ,KHZ  
Bulbar Palsy Progressive,, "70,220,620,2500,5500,40000,475030,527000,667000,742000," ,KHZ  
Bulbospinal  
Neuropathy,, "190,1220,4330,17250,63210,119420,341230,403030,435000,711170," ,XTRA  
Bulla,, "110,550,1230,5580,27500,291250,293050,292000,345500,824370," ,XTRA  
Bunion Pain,Toe,"20," ,CAFL  
Bunions,, "20,2720,10000," ,XTRA  
Bunyaviridae Infections,, "260,650,5120,7000,42500,200000,458500,515150,683000,712420," ,KHZ  
Burkholderia Infections,, "70,120,750,930,12330,22500,57500,92500,324370,225000," ,KHZ  
Burkitt Lymphoma,, "50,570,850,52500,119340,375030,425710,568430,642910,985900," ,KHZ  
Burning Mouth  
Syndrome,, "40,410,30000,67500,55150,125000,350000,412330,563190,714820," ,KHZ  
Burns,, "190,10000,880,787,727,465,200," ,CAFL

---

Burns,, "60,250,5000,7000,25750,87500,225000,450000,515150,687620," ,KHZ  
Bursitis 2,, "660,690,727.5,787,880,10000," ,XTRA  
Bursitis,Muscle,"880,787,727," ,CAFL  
Bursitis,, "60,230,20000,62500,125750,150000,357300,532410,653690,759830," ,KHZ  
BX Virus  
1,, "1604,2008,2128,2790,2876,3713,10025,11503.89,11503.9,12534.12,16634.43,17034,21275," ,X  
TRA  
BX Virus  
2,, "263.11,334,1566.4,1675,2008,2127,2127,2127.5,2128,2385,2521,2655,2663,2787.5,3324,5013,  
5013.5,5020,5278.3,5318.8,5388.5,5575,6687.3,7037.5,7356,8020,8368.2,8610,8836.89,10025,100  
26,10027," ,XTRA  
BX Virus a,, "21275," ,XTRA  
BX Virus,, "2128,3713," ,CAFL  
BY Human to Human Contact,, "334," ,XTRA  
BY Virus 3,, "2008,2128,3524,11162,11430,11780,17034,20080," ,XTRA  
BY Virus,, "2008,3524," ,CAFL

## C

Cadmium 111cd,, "451.38,486.61,20708," ,XTRA  
Cadmium 113cd,, "472.18,509.02,21662.11," ,XTRA  
Cadmium,, "14325," ,XTRA  
Caeliacia,, "674," ,CAFL  
Cafe-au-Lait Spots,, "520,600,2250,12850,45030,222700,425000,571000,839000,937410," ,KHZ  
Caffey-De Toni-Silvermann  
Syndrome,, "120,250,700,1070,2750,14530,32500,92500,356720,425580," ,XTRA  
Calcifications,, "326," ,XTRA  
Calcium 2,, "143.21,154.38,13140.62," ,XTRA  
Calcium Metabolism Improve,, "9.59,326,328,673.1,771,4760.5,10000," ,XTRA  
Calcium Metabolism,, "328," ,XTRA  
Calcium on Heart Valve,, "6004," ,XTRA  
Calcium Uptake Reduce,, "16," ,CUST  
Caliciviridae Infections,, "60,490,570,7500,2500,30000,72500,225750,419340,561930," ,KHZ  
Calming 1,, "2.5,7.83,10,80,304,6000," ,XTRA  
Calming 4,, "1.9,3.9,5.2,6.8,7.3,9.2,11.9,13.96,15.96,17.3,20.4," ,CUST  
Calming,, "6000," ,CAFL  
Campylobacter 1,, "333,378,523,705.86,732,733,768,786,1633,1834,2222,2823.5," ,XTRA  
Campylobacter  
2,, "333,378,523,732,768,786,872.51,879.96,885.4,1633,1834,2222,11093.75,22000," ,XTRA  
Campylobacter Fetus Smear 1,, "912.17,18321.63," ,XTRA  
Campylobacter Fetus Smear 2,, "905.49,912.17,918.62,11415.62,11500,11581.25," ,XTRA  
Campylobacter Fetus Smear,, "365300-370600=3600," ,HC  
Campylobacter  
Infections,, "130,350,47500,159300,352930,475150,527000,662710,742000,988900," ,KHZ

---

Campylobacter Pyloridis 1,, "879.96,17674.4",XTRA  
Campylobacter Pyloridis 2,, "872.51,879.96,885,4,11093.75,11162.5,22000",XTRA  
Campylobacter Pyloridis,, "352000-357200=3600",HC  
Campylobacter,Indigestion,"733,1834,2222,378,705.86,2823.5",CAFL  
Canavan Disease,, "20,970,5690,32500,175030,451170,517500,683000,712420,995380",KHZ  
Cancer 1 Healing,, "568,1538,1829,2726,3445,6149",XTRA  
Cancer 4 W1,, "339,440,448,463,468,574,590,666,668,676,697,732,737,770,786",CUST  
Cancer 4  
W2,, "854,866,1556,1662,1862,2127,2180,2182,2184,2452,2489,4445,5476,6064,6668",CUST  
Cancer Additional Frequencies 1,, "618,20,55.56,440,663,778,1050,1550,2180,3672",CAFL  
Cancer Additional Frequencies 2,, "2180,2182,2184",CAFL  
Cancer Adenocarcinoma Esophageal,Throat,"47,2182,2219,832,2084,2127,2160,2452,2876",CAFL  
Cancer Adenocarcinoma Esophageal,, "47,832,2084,2127,2160,2128,2219,2452,2876",XTRA  
Cancer Adenoma,Organ Linings,"433",CAFL  
Cancer All Tumors,, "727,727.5,728,2008,2128",CUST  
Cancer Always,, "11162.11,11503.9",XTRA  
Cancer Astrocytoma,, "857",BIO  
Cancer Astrocytoma,Brain,"857,9.19,8.25,7.69,2170,543,641,2127,880,690,666",CAFL  
Cancer Basal Cell Skin Carcinoma,, "760=300,2116=1800,2280=300",XTRA  
Cancer Basic  
1,, "20,50,64,72,95=600,96,120,125,128,130,222,227,240,282,304,333,523,768,786,383,413,414,42  
1,430,442,444,1865,464=300,465,484,489,524,555,676,600,625,650,620,644,660,690,727.5=600,7  
12,732,776,779,784,787,800,802,1550,854,875,792,880,886,901,943,957,965,1027,1032,1122,1127  
,1217=120,1227=120,1320=120,1352=120,1489,1551,1552=120,1722=120,1862=150,1988=90,  
2006,2008,2013,2048,2049,2050,2084,2098,2123,2126,2127.5,2132,2133,2180,2182,2184,2450,24  
52,2454,2489,2720,3040,3176=300,3524,5000,6000,6064,9999,10000",XTRA  
Cancer Basic 1,, "588.2,666,690,727,1250,2008,2127,2128",CAFL  
Cancer Basic  
2,, "6.79,55.56,95,440,644,660,663,690,727.5,778,901,1050,1352,2008,2098,2127.5,2180,2182,2184  
,2720,3000,3672,10000,10022,10025,10026,10027,11162,11503.9=900,19611.45",XTRA  
Cancer Basic  
2,, "120,464,524,666,728,800,854,880,2008,2048,2084,2128,2184,2452,2720,3040,3176,5000,6064,  
10000",CAFL  
Cancer Basic  
3,, "588.2,666,690,727,1250,2008,2127,2128,11162.11=900,588.2,666,690,727,1250,2008,2127,212  
8,11162.11=900,11503.9=900",XTRA  
Cancer Basic  
4,, "120,464,524,666,728,784,800,854,880,2008,2048,2084,2128,2148,2452,2720,3040,3176,5000,6  
064,10000,11162.11=900,11503.9=900",XTRA  
Cancer Basic  
5,, "120,464,524,666,728,784,800,854,880,2008,2048,2084,2128,2184,2452,2720,3040,3176,5000,6  
064,10000,1162.11=900,11503.9=900",XTRA  
Cancer Basic  
6,, "657.03,776.03,1935.99,8008.06,8485.01,9149.05,10646.03,10975.01,11162.11=900,11250,1128



---

9.05,11503.9,11659.62,11710.03,11812.52,11875,12031.25,12531.25,13031.25,16634.43,16910.68,  
21238.97,21726.04," ,XTRA

Cancer Basic

7,, "20,120,333,464,524,666,676,683,690,728,766,776,784,800,854,880,1489,1552,1604,2008,2048,  
2084,2127,2128,2182,2189,2452,2720,2790,2876,2950,3040,3176,3713,5000,6064,6766,10000,10  
025,11162.11=900,11430,11503.9=900,11780,17034,21275," ,XTRA

Cancer Basic 8,, "6.79,55.56,440,663,778,1050,1550,2180,3672,11162.11=900,11503.9=900," ,XTRA

Cancer Basic

9,, "663,727,778,787,880,1050,1550,2008,2050,2127,11162.11=900,11503.9=900,20507.81," ,XTRA

Cancer Basic

A,, "663,727,778,787,802,880,1050,1550,2008,2050,2127,3022,5122,11162.11=900,11503.9=900," ,  
XTRA

Cancer Basic

Set,, "120,464,524,66,728,784,800,854,880,2008,2084,2184,2452,2720,3040,3176,5000,6064,10000  
," ,CAFL

Cancer Bladder

2,, "1015.99,1076.82,1093.47,1236.71,1272.83,1286.84,1378.98,1248.53,1577.75,1759.04,1778.38,1  
863.21,11031.25,13671.87," ,XTRA

Cancer Bladder

3,, "329,1035.49,1087.17,1089.25,1238.74,1257.39,1261.5,1272.83,1350.21,1431.24,1564.68,1734.8  
,1799.56,1910.33,9889,11031.25,13671.87," ,XTRA

Cancer Bladder

4,, "1013.25,1076.82,1228.66,1277.15,1288.03,1331.18,1373.96,1423.15,1564.68,1622.97,1742.8,17  
82.57,11031.25,13671.87," ,XTRA

Cancer Bladder TBC,, "360,642,724,726,771," ,XTRA

Cancer Bladder,, "329,635,847,9889," ,CAFL

Cancer Bladder,, "80,5750,7250,50000,97500,210500,524370,655200,750000,927100," ,KHZ

Cancer Bladder,, "80,5750,7250,50000,97500,210500,434370,655200,750000,927100," ,XTRA

Cancer Blood Multiple Melanoma,, "728," ,XTRA

Cancer Bone,, "570,830,2850,32500,97500,322530,436420,566410,835960,978850," ,KHZ

Cancer Bone,, "570,830,2850,32500,97500,322530,434420,566410,835960,978850," ,XTRA

Cancer Bone,, "2008,2125,2128,2131,2140,2145,3524,3672,3713,6130,6601,6672," ,XTRA

Cancer Brain Tumor,, "10,20,30,5030,119340,350000,512330,691270,759830,927100," ,KHZ

Cancer Brain Tumor,, "40,20,30,5030,119340,350000,434330,691270,759830,927100," ,XTRA

Cancer Breast

1,, "120,166,666,676,732,802,866,1550,2008,2100,2104,2112,2116,2120,2127,2128,2152,2182,218  
4,2187,2189,2191,2876,2950,3072," ,CAFL

Cancer Breast

2,, "28,96,317,422,477,690,728,808,942,1234,1552,1830,1862,2084,2112,2136,2145,2160,2720,304  
0,3176,4412," ,CAFL

Cancer Breast

3,, "48,72,444,1865,2008,2063,2103,2128=3360,2133,2146,2162,2173,2180,2189,2208,2263,2289,  
2333,2672," ,CAFL

Cancer Breast

---

4,, "28,96,317,422,477,690,728,808,942,1234,1552,1830,1862,2048,2112,2136,2145,2160,2720,3040,3176,4412," ,XTRA  
Cancer Breast 4,, "127,304,478,656,982,1582,2120,2134,9000,9999," ,CAFL  
Cancer Breast  
5,, "64,95,96,240,317,422,524,664,808,854,942,943,1234,1552,1830,1862,2048,2050,2125,2136,2145,2160,2189,2450,2452,2876,3040,3176,4412,5000," ,XTRA  
Cancer Breast 5,, "33,1131,2128=3360," ,CAFL  
Cancer Breast 6,, "127,304,478,656,982,1582,2120,2134,9000,9999," ,XTRA  
Cancer Breast,, "20,460,5120,27500,85000,95750,150000,525710,682450,753070," ,KHZ  
Cancer Bronchial,, "462,852,1582," ,BIO  
Cancer BX Carcinoma Virus  
1,, "10025,10026,10027,55,127,462,590,660,690,7275,787,852,856,880,1582,1755,2008,2120,2127.5,2008," ,XTRA  
Cancer BX Carcinoma Virus 2,, "2008,2005," ,XTRA  
Cancer BX Carcinoma Virus 3,, "2127,2008,880,787,727,690,666," ,XTRA  
Cancer BX Carcinoma Virus  
4,, "2127,2127.5,2128,2876,3713,10025,10026,10027,11503.9,12534.12," ,XTRA  
Cancer BX  
Virus,, "1603.9-1604.1=600,1604.1-1603.9=600,2008,2128,2789.9-2790.1=600,2790.1-2789.9=600,2875.9-2876.1=600,2876.1-2875.9=600,3713,11503," ,CAFL  
Cancer BX,, "1607450," ,CUST  
Cancer BXBY,, "782937.42," ,CUST  
Cancer BY Sarcoma Virus  
1,, "1503.9,16634.43,12534.43,12534.12,21275,17934,11503.89,11503.89,11503.89,10025,3713,2876,2790,2128,2008,1604," ,XTRA  
Cancer BY Sarcoma Virus  
2,, "263.11,334,1566.4,1675,2008,2127,2127.5,2128,2385,2521,2655,2663,2787.5,3324,5013,5013.5,5020,5278.3,5318.8,5388.5,5575,6687.3,7037.5,7356,8020,8368.2,8610,8836.89,10025,10026,10027," ,XTRA  
Cancer BY Sarcoma Virus 3,, "1604,2008," ,XTRA  
Cancer BY Virus,, "1529520," ,CUST  
Cancer Carcinoid Tumor  
Gastrointestinal,, "50,520,600,930,12690,125000,269710,425030,571000,839000," ,KHZ  
Cancer Carcinoma 1,, "1570,1820,2008,2128," ,XTRA  
Cancer Carcinoma  
3,, "303,690,728,2008,2104,2112,2120,2128,2136,2144,2152,2160,2168,2176,2184,2192,2200,2217,5000,9999," ,XTRA  
Cancer Carcinoma Basal Cell Skin  
1,, "11276.06,11276.10,11276.11,11276.12,11276.23,11276.27," ,XTRA  
Cancer Carcinoma Basal Cell Skin, Skin, "2116=1800,760,2280,2128,2876," ,CAFL  
Cancer Carcinoma Bronchial, Lung, "462,776,852,1582,2104,2144,2184,3672," ,CAFL  
Cancer Carcinoma Colon, Colon, "656," ,CAFL  
Cancer Carcinoma  
General,, "340,690,728,2008,2104,2112,2120,2128,2136,2144,2152,2160,2168,2176,2184,2192,220

---

0,2217,5000,9999,"CAFL  
Cancer Carcinoma Larynx,Voice Box,"327,524,731,1133,"CAFL  
Cancer Carcinoma Liver 1,Liver,"393,479,520,734,3130,"CAFL  
Cancer Carcinoma Liver  
2,,"143,238,275,334,433,477,574,676,752,763,767,779,869,876,1023.72,6641,6672,20562.06,"XTR  
A  
Cancer Carcinoma Liver Fermentative,Liver,"214,"CAFL  
Cancer Carcinoma Original Crane,Mouth,"2127.5,21275,"CAFL  
Cancer Carcinoma Scan  
2,,"304,690,728,2008,2104,2112,2120,2128,2136,2144,2152,2160,2168,2176,2184,2192,2200,2217  
,5000,9999,"XTRA  
Cancer Carcinoma  
Scan,Mouth,"728,690,2008,2104,2112,2120,2128,2136,2144,2152,2160,2168,2176,2184,2192,220  
0,2217,5000,9999,304,"CAFL  
Cancer Carcinoma Uterine Fermentative,Uterus,"127,"CAFL  
Cancer Carcinoma,Various,"727,787,880,2008,2120,2127,7130,"CAFL  
Cancer Cell Repair  
Octal,,"5877968.080734,2938984.040367,1469492.020183,734746.010092,367373.005046,18368  
6.502523,91843.251261,45921.625631,22960.812815,11480.406408,5740.203204,2870.101602,1  
435.050801,717.5254,358.7627,179.38135",CUST  
Cancer Cell Repair Scalar,,"598209.060162,29783.075377,1482.81201,73.824863",CUST  
Cancer Cells Conidium Head,,"728,"CAFL  
Cancer Cells,,"0.16-1.35=6250 D50,6.8,440,"CUST  
Cancer Cervical 1,,"466,907,2288,2944=2880,"XTRA  
Cancer Cervical  
2,,"16816.25,16813.5,16970,9609,9258,5657,1051,1011,907,874,767,489,466,404,265,110,45,1000  
0,5000,3176,2489,186,372,427,446,465,484,503,522,541,560,579,598,617,636,655,674,693,712,73  
1,750,769,788,807,826,845,864,883,902,921,940,959,978,997,1016,1035,1054,1073,1488,1550,156  
8,1644,1865,1909,2976,5310,5952,"XTRA  
Cancer Cervical,Uterus,"466,907,"CAFL  
Cancer Cervical,,"10,400,780,5290,7500,37000,95500,185000,792000,985670,"KHZ  
Cancer Cervical,,"400,780,5290,7500,37000,95500,185000,434000,792000,985670,"XTRA  
Cancer Colon,,"656,"BIO  
Cancer Conidium Head Cells,,"728,"CAFL  
Cancer Digestive System,,"30,180,930,2500,15690,115900,411500,540000,670000,790000,"KHZ  
Cancer Digestive  
System,,"30,2120,930,2500,15690,115900,434500,540000,670000,790000,"XTRA  
Cancer Droglioma,,"853,"CAFL  
Cancer Ear,,"80,120,850,85030,119340,350000,512330,691270,759830,927100,"KHZ  
Cancer Endocrine Gland,,"140,460,750,850,96500,355720,425150,571000,839000,932000,"KHZ  
Cancer Endocrine Gland,,"140,460,750,850,96500,355720,434150,571000,839000,932000,"XTRA  
Cancer Endometrium,,"70,180,5690,20000,93500,175750,477500,527000,667000,873290,"KHZ  
Cancer Endometrium,,"70,2120,5690,20000,93500,175750,434500,527000,667000,873290,"XTRA  
Cancer Esophageal,,"50,520,600,930,12690,125000,260710,418030,301000,812200,"KHZ

---

Cancer Esophageal,, "50,520,600,930,12690,125000,260710,434030,301000,812200," ,XTRA  
Cancer Ewings PNET,, "240,700,2750,17500,57500,92500,434060,567700,640000,980000," ,XTRA  
Cancer Experimental Additional Frequencies,, "55.56,6.8,440,778,1050,1550,2180,663,3672," ,CAFL  
Cancer Experimental Additional,, "6.79,55.56,66.5,440,663,778,1050,1550,2180,3672," ,XTRA  
Cancer Extracranial Germ Cell  
Tumor,, "140,750,2500,65000,87300,236420,400000,561930,714820,978050," ,KHZ  
Cancer Extracranial  
Tumor,, "140,750,2500,65000,87300,236420,434000,561930,714820,978050," ,XTRA  
Cancer Extrahepatic Bile  
Duct,, "10,370,830,2500,70000,95030,175000,269710,355720,755000," ,KHZ  
Cancer Extrahepatic Bile  
Duct,, "40,370,830,2500,70000,95030,175000,269710,434720,755000," ,XTRA  
Cancer Eye Cancer Intraocular  
Melanoma,, "60,230,730,32500,90000,175000,344510,653690,753070,922530," ,KHZ  
Cancer Eye Cancer,, "60,230,730,32500,90000,175000,434510,653690,753070,922530," ,XTRA  
Cancer Feline Cat,, "424,830,901,918," ,XTRA  
Cancer Fibrosarcoma,, "1744," ,PROV  
Cancer Fibrous Tumor Secondary,, "1340," ,CAFL  
Cancer Frequencies,, "2127,2008,880,787,727,690,666," ,XTRA  
Cancer Gallbladder,, "80,850,2500,43000,97230,175000,388000,791000,853000,972100," ,KHZ  
Cancer Gallbladder,, "80,850,2500,43000,97230,175000,434000,791000,853000,972100," ,XTRA  
Cancer Gastric,, "676," ,XTRA  
Cancer General  
1,, "10000,5000,3176,2720,2489,2189,2184,2128,2084,2050,2008,880,854,800,784,728,666,524,46  
4,333,304,120," ,CAFL  
Cancer General  
2,, "10000,3176,3176,3040,2720,2489,2182,2127,2048,2008,1862,1552,880,802,786,727,665,664,4  
65,304,125,96,72,64,20," ,CAFL  
Cancer General  
3,, "10000,3176,2720,2489,2180,2128,2049,2008,1865,943,886,866,776,732,728,690,676,650,523,4  
42,414,304,240,128," ,CAFL  
Cancer General  
Scan,, "421390,422810,424000,424250,427000,428000,429550,434000,434820,434110," ,XTRA  
Cancer General Set  
1,, "120,304,464,524,666,728,800,854,880,2008,2050,2084,2128,2184,2489,2720,3176,5000,10000,  
" ,CAFL  
Cancer General Set  
2,, "20,72,96,304,465,664,665,727,786,802,880,1552,1862,2008,2048,2127,2182,2489,2720,3040,3  
176,10000," ,CAFL  
Cancer General Set  
3,, "128,240,304,414,442,523,650,676,690,728,732,776,866,943,1865,2008,2049,2128,2180,2489,2  
720,3176,10000," ,CAFL  
Cancer General,, "434000," ,XTRA  
Cancer Genital Female,, "30,460,27500,17500,40000,85160,95000,150000,210500,434170," ,XTRA

---

Cancer Genital Male,, "40,550,780,50000,97500,229320,434370,519680,684810,712000," ,XTRA  
Cancer Genital Neoplasms  
Female,, "30,460,27500,17500,40000,85160,95000,150000,210500,451170," ,KHZ  
Cancer Genital Neoplasms  
Male,, "10,550,780,50000,97500,229320,454370,519680,684810,712000," ,KHZ  
Cancer Germ Cell Tumor  
Extragonadal,, "160,550,850,7500,20000,47500,95310,210500,475950,527000," ,KHZ  
Cancer Germ Cell,, "160,550,850,7500,20000,47500,95310,210500,434950,527000," ,XTRA  
Cancer Gestational Trophoblastic  
Tumor,, "250,780,930,10890,7500,95900,322530,415700,562910,742060," ,KHZ  
Cancer Gestational  
Tumor,, "250,780,930,10890,7500,95900,322530,434700,562910,742060," ,XTRA  
Cancer Glioblastoma Tremor,Brain,"463,466,470," ,CAFL  
Cancer Glioblastoma,Brain,"720,2008,2128,2180,2182,728,832,800,664,20,855,543,641,857," ,CAFL  
Cancer Gliomas,, "543,641," ,BIO  
Cancer Gliomas,Brain,"543,641,857," ,CAFL  
Cancer Hairy Cell,, "122,622,932,5122,1522," ,BIO  
Cancer Hairy Cell,, "122,622,932,5122," ,XTRA  
Cancer Head and  
Neck,, "100,520,7500,30000,225030,475150,527000,662710,749000,986220," ,KHZ  
Cancer Head and  
Neck,, "100,520,7500,30000,225030,434150,527000,662710,749000,986220," ,XTRA  
Cancer Hodgkin's Disease  
2,, "263.11,334,552,1552,1566.4,1675,2008,2127,3285,2521,2655,2663,2787,3324,5013,5013.5,500  
0,5278.3,5388.5,5575,6687.3,7037.5,7356,8020,8368.2,8610,8836.89,10025,10026,10027," ,XTRA  
Cancer Hodgkin's Disease,, "552,1522," ,BIO  
Cancer HPV (Moles and Tumors),, "1603750," ,CUST  
Cancer  
Hypopharyngeal,, "110,1490,32570,102250,212500,432500,672500,735340,893500,930100," ,KHZ  
Cancer  
Hypopharyngeal,, "110,1490,32570,102250,212500,434500,672500,735340,893500,930100," ,XTR  
A  
Cancer Intestinal,, "50,520,600,930,12690,125000,269710,425030,571000,839000," ,KHZ  
Cancer Intestinal,, "15,55,1070.81,1075.77,2000,21508,21607.59," ,XTRA  
Cancer Islet Cell  
Carcinoma,, "130,570,780,12270,68290,135250,272720,425530,733910,836420," ,KHZ  
Cancer Islet Cell  
Carcinoma,, "130,570,780,12270,68290,135250,272720,434530,733910,836420," ,XTRA  
Cancer Kaposi's Sarcoma,, "249,418," ,BIO  
Cancer Kaposi's Sarcoma,, "249,418,647," ,XTRA  
Cancer Larynx,, "30,870,2500,17500,35150,97500,293610,560000,840960,985900," ,KHZ  
Cancer Larynx,, "327,524,731,1133," ,XTRA  
Cancer Larynx,, "30,870,2500,17500,35150,97500,434610,560000,840960,985900," ,XTRA  
Cancer Leukemia

---

2,, "6.79,14,15,422,428,440,450,465,590,666,690,727,787,822,880,1850,2008,2030,2127,10000," ,XT  
RA  
Cancer Leukemia Feline,Blood,"258,332,414,424,544,830,901,918,997,741,743," ,CAFL  
Cancer Leukemia Hairy Cell,Blood,"122,622,932,5122,488,781," ,CAFL  
Cancer Leukemia Lymphatic,Blood,"478,833," ,CAFL  
Cancer Leukemia T Cell,Blood,"222,262,822,3042,3734," ,CAFL  
Cancer Leukemia,, "424,830,901,918," ,BIO  
Cancer Leukemia,Blood,"2127,2008,880,787,727,690,666,2217," ,CAFL  
Cancer Leukemia,, "70,120,600,800,2500,22500,72500,421390,739100,905310," ,KHZ  
Cancer Leukemia,, "70,120,600,800,2500,22500,72500,434390,739100,905310," ,XTRA  
Cancer Lip and Oral  
Cavity,, "80,570,15750,52500,62500,95000,250000,524370,682020,753070," ,KHZ  
Cancer Lip and Oral  
Cavity,, "80,570,15750,52500,62500,95000,250000,434370,682020,753070," ,XTRA  
Cancer Liver  
Cancer,, "110,520,81300,135710,221500,337500,570510,691510,775480,971550," ,KHZ  
Cancer Liver  
Cancer,, "110,520,81300,135710,221500,434500,570510,691510,775480,971550," ,XTRA  
Cancer Liver Carcinoma 1,, "393,479,520,734,3130," ,XTRA  
Cancer Liver Carcinoma  
2,, "143,238,275,334,433,477,574,676,752,763,767,779,869,876,1023.72,6641,6672,20562," ,XTRA  
Cancer Liver Carcinoma Fermentative,, "214," ,XTRA  
Cancer Liver,, "214,393,479,520,734,3130," ,XTRA  
Cancer Lung Non-Small  
Cell,, "50,410,620,15750,87500,325000,512330,655200,750000,927100," ,KHZ  
Cancer Lung Small Cell,, "50,410,620,15750,87500,434000,512330,655200,750000,927100," ,XTRA  
Cancer Lung,, "462,776,852,1582,2104,2144,2184,3672," ,XTRA  
Cancer Lymphatic,, "478,833," ,BIO  
Cancer Lymphogranuloma Lymphoma  
2,, "304,360,361,362,363,364,365,366,367,368,369,373,464,465,528,532,540,556,665,685,716,717,7  
18,731,732,733,776,802,808,832,846,848,880,888,1402,1488=1800,1489=1800,1550,1577,1900,2  
950=900,8778," ,XTRA  
Cancer Lymphogranuloma Lymphoma,, "552,1522," ,CAFL  
Cancer Lymphogranuloma Venereum  
Secondary,, "430,555.7,620,624,840,866,1111.4,2213,2222.8," ,XTRA  
Cancer Lymphogranuloma Venereum,Anus Rectum,"430,620,624,840,866,2213," ,CAFL  
Cancer Lymphoma 1,, "2116,2180,2182," ,XTRA  
Cancer Lymphoma 2,, "350,930,7500,17500,52500,70000,93500,215700,434000,523010," ,XTRA  
Cancer Lymphoma B-Cell,, "120,410,930,2750,17500,35670,87500,93500,236420,519340," ,KHZ  
Cancer Lymphoma  
Non-Hodgkin's,, "120,350,930,12330,25230,35680,87500,93500,233630,519340," ,KHZ  
Cancer Lymphoma  
Non-Hodgkin's,, "350,930,12330,25230,35680,87500,93500,233630,434000,519340," ,XTRA  
Cancer Lymphoma,, "120,350,930,7500,17500,52500,70000,93500,215700,523010," ,KHZ



---

Cancer Lymphosarcoma,Blood Dogs,"482","CAFL  
Cancer  
Maintenance,,"120,250,428,465,600,626,650,661,664,667,690,728,776,784,800,802,832,880,1489,  
1500,1600,1865,2000,2012,2100,2170,2490,2730","CAFL  
Cancer Malignant  
Mesothelioma,,"40,490,780,7500,8000,15430,62500,325000,515700,655200","KHZ  
Cancer Malignant  
Mesothelioma,,"490,780,7500,8000,15430,62500,325000,434000,515700,655200","XTRA  
Cancer Melanoma  
1,Skin,"100,1000,10000,666,728,1050,2050,2128,2008,2217,60,80,95,880,450,495,45,465,787,125,  
20,10,7.5","CAFL  
Cancer Melanoma  
2,,"7.5,10,20,45,60,80,95,100,110,125,450,465,466,495,666,728,787,802,880,907,979,1000,1050,11  
02,1552,2008,2050,2128,2217","XTRA  
Cancer Melanoma Metastasis,Skin,"979","CAFL  
Cancer Melanoma,,"70,490,700,32800,102250,212750,321200,545680,795610,857770","KHZ  
Cancer  
Melanoma,,"490,700,32800,102250,212750,321200,434000,545680,795610,857770","XTRA  
Cancer Merkel Cell Carcinoma,,"190,520,680,800,2500,5170,15000,42500,92500,325430","KHZ  
Cancer Merkel Cell,,"80,120,850,5160,22400,43100,87220,97500,355720,434500,515000","XTRA  
Cancer Metasatic Squamous  
Neck,,"100,520,7500,30000,225030,475150,527000,662710,749000,986220","KHZ  
Cancer Mouth,,"80,570,15750,52500,62500,95000,250000,524370,682020,753070","KHZ  
Cancer Mouth,,"570,15750,52500,62500,95000,250000,434000,524370,682020,753070","XTRA  
Cancer Multiple Myeloma  
1,,"249,263,418,422,475,526,647,728,781,822,1488,2008,2107,2128,2145,2950,4213,4750,5122,11  
780,21275","XTRA  
Cancer Multiple  
Myeloma,Blood,"249,263,418,422,475,526,647,781,822,1488,2008,2107,2128,2145,2950,4213,475  
0,5122,11780,21275","CAFL  
Cancer Multiple Myeloma,,"60,350,620,970,12500,27500,142500,434870,623010,815580","XTRA  
Cancer Multiple Myeloma/Plasma Cell  
Neoplasms,,"60,350,620,970,12500,27500,142500,325870,623010,815580","KHZ  
Cancer Mycosis Fungoides,,"852","BIO  
Cancer Mycosis  
Fungoides,,"170,220,930,2750,27500,132500,255580,434850,724940,825870","XTRA  
Cancer Myelodysplastic  
Syndrome,,"190,300,800,7500,27500,45580,96500,315700,419340,562960","KHZ  
Cancer Myelodysplastic  
Syndrome,,"190,300,800,7500,27500,45580,96500,315700,434340,562960","XTRA  
Cancer Myeloid,,"422,822","BIO  
Cancer Myeloproliferative  
Disorders,,"50,410,600,950,5780,30000,57500,97500,325870,675960","KHZ  
Cancer Myeloproliferative

---

Disorders,, "50,410,600,950,5780,30000,57500,97500,434870,675960," ,XTRA  
Cancer Nasopharyngeal  
2,, "105,172,253,274,465,660,663,667,669,727,738,744,776,778,787,825,880,929,52,941.92,1013,10  
32,1920,6618,8768,18670.15,18919.09," ,XTRA  
Cancer  
Nasopharyngeal,Throat, "105,172,253,274,660,663,667,669,738,825,1013,1920,6618,8768," ,CAFL  
Cancer Nasopharyngeal,, "70,320,620,850,5000,22500,60000,352930,422530,563190," ,KHZ  
Cancer Nasopharyngeal,, "70,320,620,850,5000,22500,60000,352930,434530,563190," ,XTRA  
Cancer Nervous System  
Neoplasms,, "40,250,650,930,2500,7500,96500,334250,475870,527000," ,KHZ  
Cancer Nervous System  
Neoplasms,, "40,250,650,930,2500,7500,96500,334250,434870,527000," ,XTRA  
Cancer Neuroblastoma,Nerve, "878,1757,2635,3513,4392,5270,6148," ,CAFL  
Cancer Neuroblastoma,, "40,180,780,2500,7500,55910,87500,96500,325870,523010," ,KHZ  
Cancer Neuroblastoma,, "40,2120,780,2500,7500,55910,87500,96500,434870,523010," ,XTRA  
Cancer Non Hodgkins 1,Lymph, "574,588,666,778,1078,1120,1340,1744,3524,3713," ,PROV  
Cancer Non Hodgkins 2,, "2008,2004,2012,2116,2128,3672,7760," ,PROV  
Cancer Not Killed by Freqs 2008 and 2128,, "2180,2182,2184," ,CAFL  
Cancer Oral,, "80,570,15750,52500,62500,95000,250000,524370,682020,753070," ,KHZ  
Cancer Oral,, "80,570,15750,52500,62500,95000,434000,524370,682020,753070," ,XTRA  
Cancer Oropharyngeal,, "100,830,10890,2500,52500,87500,95190,204350,512590,709680," ,KHZ  
Cancer Oropharyngeal,, "100,830,10890,2500,52500,87500,95190,204350,434590,709680," ,XTRA  
Cancer Osteosarcoma,, "140,300,830,7500,128000,202430,340000,450000,575370,719340," ,KHZ  
Cancer Otorhinolaryngologic  
Neoplasms,, "50,410,900,7500,108200,217500,387500,435230,595470,701990," ,KHZ  
Cancer  
Otorhinolaryngologic,, "50,410,900,7500,108200,217500,387500,434230,595470,701990," ,XTRA  
Cancer  
Ovarian,, "20,26,444,465,600,625,650,660,690,727.5,776,787,802,832,880,1500,1550,1600,1800,18  
65,2008,2127.5,2170,2489,2720," ,XTRA  
Cancer Ovarian,, "70,550,850,22500,47500,475030,527000,667000,752700,988900," ,KHZ  
Cancer Ovarian,, "70,550,850,22500,47500,434030,527000,667000,752700,988900," ,XTRA  
Cancer Pain,, "3000,95,2127,2008,727,690,666," ,CAFL  
Cancer Pain,, "95,660,690,727.5,2008,2127.5,2720,3000,10000," ,XTRA  
Cancer Pancreatic 1,, "47,832,2084,2127,2160,2182,2219,2452,2876," ,XTRA  
Cancer Pancreatic  
2,, "545,547,556,600,625,650,660,690,727.5,784,787,1560,2000,2008,2127.5,2184,2455,2489,2492,  
" ,XTRA  
Cancer Pancreatic Exocrine and Islet  
Cell,, "60,500,47500,150000,219340,225150,210500,454500,515160,688290," ,KHZ  
Cancer Pancreatic Exocrine and Islet  
Cell,, "60,500,47500,150000,219340,225150,210500,434500,515160,688290," ,XTRA  
Cancer Paranasal Sinus and Nasal  
Cavity,, "80,570,15750,52500,62500,95000,250000,524370,682020,753070," ,KHZ

---

Cancer Parathyroid,, "30,520,480,2750,7500,55910,304370,519340,613690,706530," ,KHZ  
Cancer Parathyroid,, "30,520,480,2750,7500,55910,434370,519340,613690,706530," ,XTRA  
Cancer  
Pheochromocytoma,, "60,490,730,3210,30890,115830,322500,452500,697500,875350," ,KHZ  
Cancer  
Pheochromocytoma,, "60,490,730,3210,30890,115830,322500,434500,697500,875350," ,XTRA  
Cancer Pituitary,, "100,520,7500,30000,225030,475150,527000,662710,749000,986220," ,KHZ  
Cancer Plasma Cell Neoplasm,, "70,120,600,800,2500,22500,72500,421390,739100,905310," ,KHZ  
Cancer Plasmacytoma,, "475," ,BIO  
Cancer Prostate 1,, "666,2125,2128,2131,2140,2145,3672," ,CAFL  
Cancer Prostate  
2,, "20,60,72,95,125,304,408,442,660,688,690,727.5,748,766,787,790,800,854,920,1840,1875,1998,  
2008,2050,2120,2125,2127,2130,2131,2140,2145,2217,2250,2288,2720,3672,5000,10025," ,XTRA  
Cancer Prostate  
3,, "20,60,72,95,125,304,442,666,690,727,766,787,790,800,920,1875,1998,2008,2050,2120,2127,21  
28,2130,2217,2250,2720,5000," ,XTRA  
Cancer Prostate 4,, "854,1840,2145,2288," ,XTRA  
Cancer  
Prostate,Prostate,"20,72,304,442,666,690,727,766,787,790,800,920,1875,1998,2008,2050,2120,21  
27,2128,2130,2217,2250,2720,5000," ,PROV  
Cancer Prostate,, "130,570,830,2250,97500,325710,475160,527000,667000,742000," ,KHZ  
Cancer Prostate,, "130,570,830,2250,97500,325710,434160,527000,667000,742000," ,XTRA  
Cancer Rectal,, "460,27500,17500,37500,85000,95750,150000,434000,571000,840000," ,XTRA  
Cancer Residual,, "610,15900,52810,62710,97530,248000,434500,524370,601270,781090," ,XTRA  
Cancer Respiratory Tract  
Neoplasms,, "100,550,730,870,67200,172850,230000,483200,535230,608210," ,KHZ  
Cancer Rhabdomyosarcoma  
Embryonal,, "6384,6024,2586,2217,2184,2128,2127,2100,2093,2084,2060,2048,2040,2032,2016,20  
08,2005,2000,880,784,728,464," ,CAFL  
Cancer Rhabdomyosarcoma Embryonal Vega 1,, "2586,4445,5476," ,CAFL  
Cancer  
Rhabdomyosarcoma,, "464,728,784,880,2000,2005,2008,2016,2048,2084,2093,2100,2127,2128,21  
84,2217,6024,6384," ,CAFL  
Cancer  
Rhabdomyosarcoma,, "120,270,9330,34210,205690,317250,412500,692500,776950,838250," ,KHZ  
Cancer Salivary Gland,, "80,570,15750,52500,62500,95000,250000,524370,682020,753070," ,KHZ  
Cancer Sarcoma 2,, "728,785,802,880,1755,2005,2007.5,2015.9,2083.8,3524," ,XTRA  
Cancer Sarcoma General Resonant Light Alternate  
Set,, "1970,2040,2100,2490,3170,5000,5570,10240,13720,15610,10000,6000,5000,3170,2490,2040  
,2100,1970,2040,8030," ,XTRA  
Cancer Sarcoma General,, "1755,2008,3524," ,CAFL  
Cancer Sarcoma,, "727,787,880,2000,2008,2127," ,CAFL  
Cancer Sezary  
Syndrome,, "180,300,2330,17500,45750,375170,475000,527000,662710,723010," ,KHZ

---

Cancer Sezary  
Syndrome,, "2120,300,2330,17500,45750,375170,434000,527000,662710,723010," ,XTRA  
Cancer  
Skin,, "666,760=1800,2008,2116=1800,2125,2128,2131,2140,2145,2280=480,3672,6130,6601,667  
2," ,XTRA  
Cancer Skin,, "150,180,20000,45150,73300,96500,125000,375750,412330,563190," ,KHZ  
Cancer Small Intestine,, "50,520,600,930,12690,125000,269710,425030,571000,839000," ,KHZ  
Cancer Squamous Cell  
Carcinoma,, "150,2120,20000,45150,73300,96500,125000,375750,434330,563190," ,XTRA  
Cancer Stomach 2,, "660,676,690,727.5,880,2167,2950," ,XTRA  
Cancer Stomach 3,, "347,352,676,695,705,728,880,2167,2779,2819,2950," ,XTRA  
Cancer Stomach 4,, "0.2,0.4,0.59,0.8,695,705,728,880,2167,2779,2819,2950," ,XTRA  
Cancer Stomach,, "676,728,880,2167,2950," ,CAFL  
Cancer Stomach,, "30,180,2500,15030,96500,125150,377910,647000,789000,985670," ,KHZ  
Cancer Stomach,, "30,2120,2500,15030,96500,125150,434910,647000,789000,985670," ,XTRA  
Cancer T Cell,, "222,262,822,3042,3734," ,XTRA  
Cancer Tertiary,, "20,421,965,50,383," ,CAFL  
Cancer Testicular,, "40,550,7250,50000,97500,222700,434590,517500,687620,712000," ,XTRA  
Cancer Thoracic  
Neoplasms,, "10,400,600,7250,55000,92500,175750,475160,527000,667000," ,KHZ  
Cancer Thoracic,, "40,400,600,7250,55000,92500,175750,434160,527000,667000," ,XTRA  
Cancer Throat BX Sweep 1,, "1605450-1609450," ,CUST  
Cancer Throat BX Sweep 2,, "1527520-1531520," ,CUST  
Cancer Throat Tumor 1,, "128,29000,38300,39007," ,CUST  
Cancer Throat Tumor 2,, "46015.6,23007.8,11503.9,10025,3713,2876,20480,1604," ,CUST  
Cancer Thymoma  
Malignant,, "20,220,25000,55750,105000,229320,410000,515160,782810,993410," ,KHZ  
Cancer Thymoma,, "20,220,25000,55750,105000,229320,434000,515160,782810,993410," ,XTRA  
Cancer Thyroid,, "130,570,32500,97500,322530,475160,527000,662710,749000,988900," ,KHZ  
Cancer Thyroid,, "130,570,32500,97500,322530,434160,527000,662710,749000,988900," ,XTRA  
Cancer Tonsil,, "80,120,40000,85000,136420,357300,425750,571000,840000,937410," ,KHZ  
Cancer Tonsil,, "80,120,40000,85000,136420,357300,434750,571000,840000,937410," ,XTRA  
Cancer Trophoblastic  
Neoplasms,, "130,7500,35160,67500,96500,275160,475160,527000,663710,752700," ,KHZ  
Cancer  
Trophoblastic,, "130,7500,35160,67500,96500,275160,434160,527000,663710,752700," ,XTRA  
Cancer Tumors,, "1873.477,2221.323,6350.333,10456.383," ,CUST  
Cancer Urethral,, "30,2750,7500,17500,96500,358570,434820,518920,683000,712230," ,XTRA  
Cancer Urinary Bladder  
Neoplasms,, "80,5750,7250,50000,97500,210500,524370,655200,750000,927100," ,KHZ  
Cancer Urologic Neoplasms,, "30,460,750,850,2500,7500,17500,96500,352930,451170," ,KHZ  
Cancer Urologic Neoplasms,, "30,460,750,850,2500,7500,17500,96500,434930,451170," ,XTRA  
Cancer Uterine Cervical  
Neoplasms,, "10,400,780,5290,7500,37000,95500,185000,792000,985670," ,KHZ

---

Cancer Uterine Fermentative,, "127," ,BIO  
Cancer Uterine Sarcoma,, "10,400,780,5290,7500,37000,95500,185000,792000,985670," ,KHZ  
Cancer Uterine,, "127,443,2288,2944=1800," ,XTRA  
Cancer Vulvar,, "30,460,27500,17500,40000,85160,95000,150000,210500,451170," ,KHZ  
Cancer Wilms' Tumor,, "50,530,14330,31230,56720,63440,231270,434820,622180,653500," ,XTRA  
Cancer,, "6.8,20,55.56,440,663,778,1050,1550,2180,3672," ,CAFL  
Cancer,, "10022-10028=2400,5890000," ,CUST  
Cancer,, "0.15,0.18,20.00,45.15,73.30,96.50,125.00,375.75,412.33,563.19," ,KHZ  
Cancer,, "40,400,780,5290,7500,37000,95500,434000,792000,985670," ,XTRA  
Cancer,, "100,610,7670,32000,225030,434150,527000,662710,712000,750000," ,XTRA  
Cancer,, "120,270,9330,34210,205690,317250,434500,692500,776950,838250," ,XTRA  
Cancer,, "60,180,980,6050,22000,47280,87220,97500,355720,434500,515000," ,XTRA  
Cancrum Oris 2,, "20,660,690,727.5,787,802,880,1550," ,XTRA  
Cancrum Oris,Face,"20,727,787,802,880," ,CAFL  
Candida  
1,, "3176,2644,1403,1151,943,886,877,866,762,742,661,465,464,450,414,386,381,254.2,120,95,64,20," ,CAFL  
Candida  
2,, "10000,5000,3176,2489,1395,1276,1160,1044,928,877,812,728,696,580,464,381,348,232,116,58,20," ,CAFL  
Candida 3,, "20,60,95,125,225,427,464,727," ,CAFL  
Candida 4,, "20,60,95,125,225,427,464,465,675,709,727,1403,2128,2167,2128," ,XTRA  
Candida Albicans 1,, "464,464.5,465,465.5,841," ,CAFL  
Candida Albicans 1,, "414,952.34,956,79,962.75,12006.25,12062.5,12137.5," ,XTRA  
Candida Albicans 2,, "72,412,422,543,582,727,787,802,1016,1134,1153,1550,2222," ,CAFL  
Candida Albicans 2,, "412,414,464,8146,11092.5,11310,11742,11742.5,11745," ,XTRA  
Candida Albicans 3,, "20,152,225,240,427,442,650,688,751,880,1146,8146," ,CAFL  
Candida Albicans 3,, "464,464.5,465,465.5,841," ,XTRA  
Candida Albicans 4,, "188,250,376.9,464,465,753.9,841,1507,3015," ,CAFL  
Candida Albicans 7,, "956.79,19217.81," ,XTRA  
Candida Albicans,, "414," ,VEGA  
Candida and Organ Support  
1,, "956.79,11126.5,1145.75,11162.25,11387.25,11434.5=1200,11979,12006.25=1200," ,XTRA  
Candida and Organ Support  
2,, "20,60,72,95,100,125,152,225,240,254.19,344,381,386,422,427,442,450,465,510,543,582,600,625,650,660,661,688,690,727.5,742,751,762,784,787,802,866,877,880,886,943,1016,1134,1146,1151,1153,1403,1550,2127.5,2222,2644,8146," ,XTRA  
Candida Carcinomas,, "2167,2128,2182,465," ,CAFL  
Candida Carcinomas,, "465,2128,2167,2128," ,XTRA  
Candida  
HiPower,, "23485,51155,51156,53940,58914,58916,88740,23484,57420,99180,8146,22620,29580," ,CUST  
Candida  
LoPower,, "31724,31725,33060,46980,50460,54404,54405,55250,55251,60900,64380,67860,412," ,

---

CUST

Candida Organ

Support,, "23958,24354,28251,29766,32121,32670,36735,38281,44506,44583,45549,45738,54531,56133,56376,57519,58806,63336,67977,71874,84942,86394,87000,89298," ,CUST

Candida Overgrowth,, "13427.72," ,XTRA

Candida Secondary,, "72,422,582,727,787,802,1016,1134,1153,1550,2222,412,543,2128," ,CAFL

Candida Sweep,, "12006.25," ,XTRA

Candida Tertiary,, "880,95,125,20,60,225,427,240,650,688,152,442,8146,751,1146," ,CAFL

Candida Tropicalis 1,, "233,344,438,510,776,943," ,XTRA

Candida Tropicalis 2,, "675,709,1403," ,XTRA

Candida Tropicalis,, "1403," ,BIO

Candida,, "866," ,BIO

Candida,, "4640," ,CUST

Candida,, "180,930,2500,42500,71500,96500,125750,434000,642910,983170," ,XTRA

Candidiasis Vulvovaginal,, "150,180,930,3780,42500,71500,96500,125750,642910,983170," ,KHZ

Candidiasis

Vulvovaginal,, "180,930,3780,42500,71500,96500,125750,434000,642910,983170," ,XTRA

Candidiasis,, "150,180,930,2500,42500,71500,96500,125750,642910,983170," ,KHZ

Canine Mutant Strain,, "323,514," ,XTRA

Canine Parvo B,, "323,535,755," ,VEGA

Canine Parvo Mutant,, "323," ,VEGA

Canine Parvo,, "323,562,622,4027," ,VEGA

Canine Parvovirus Mutant Strain,, "323,514," ,CAFL

Canine Parvovirus Type B,, "323,535,613,755,761,764,766,768," ,CAFL

Canine Parvovirus,, "185,188,323,428,433,562,613,622,1000,4027," ,CAFL

Canker Sore 1,, "246,322,339,342," ,XTRA

Canker Sore 2,, "1901,1902,1903,1904,1905,1906,1907," ,XTRA

Canker Sore 3,, "234,278,465,568,672,677,702,787," ,XTRA

Canker Sore 4,, "478,487,498,788,955,982,1902,1904,1906," ,XTRA

Canker,, "478,487,498,788,955,982," ,CAFL

Capgras Syndrome,, "80,120,850,20000,40000,352930,453720,517500,684810,712420," ,KHZ

Capgras Syndrome,, "80,120,850,20000,40000,352930,434720,517500,684810,712420," ,XTRA

Capillaria Hepatica (Liver Sect),, "424250-430650=3600," ,HC

Capillaria Hepatica,, "1051.6,1060.91,1067.47,13257.8,13375,13457.8," ,XTRA

Capillaries Healing,, "15.19," ,XTRA

Capillaries Stimulate Healing,, "15.2," ,XTRA

Carbo Animalis,, "444," ,CAFL

Carbohydrate-Deficient Glycoprotein

Syndrome,, "30,180,600,20000,93500,175160,519340,682450,759830,900000," ,KHZ

Carbohydrate-Deficient Glycoprotein

Syndrome,, "180,600,20000,93500,175160,434000,519340,682450,759830,900000," ,XTRA

Carbon c,, "535.24,577,12277.34," ,XTRA

Carbuncles 2,, "20,727,787,880,5000," ,XTRA

Carbuncles

---

3,, "424,478,555,644,647,727,728,738,745,784,786,787,824,943,999,1050,7270,8697", "XTRA  
Carbuncles 4,, "936.97,944.39,18819.5,18968.86", "XTRA  
Carbuncles, Skin, "48,424,644,647,727,738,744,745,786,943,1050,8697", "CAFL  
Carcinoid Tumor,, "120,730,13390,7500,5500,125000,375150,426900,571000,842000", "KHZ  
Carcinoma 1,, "462,852,1582,2128", "XTRA  
Carcinoma  
2,, "55,127,304,462,590,644,660,690,727.5,787,852,856,880,901,1352,1582,1820,2008,2098,2104,2  
112,2120,2127.5,2128,2136,2144,2152,2160,2168,2176,2184,2192,2200,2217,5000,9999,10025,10  
026,10027", "XTRA  
Carcinoma 3,, "666,690,727,787,880,2008,2127,2128", "XTRA  
Carcinoma Basal Cell,, "80,120,850,5160,20000,40000,85000,97500,355720,454500,515000", "KHZ  
Carcinoma Basal Cell,, "80,120,850,5160,20000,40000,85000,97500,355720,434500", "XTRA  
Carcinoma Bronchial,, "462,852,1582", "VEGA  
Carcinoma Colon,, "656", "VEGA  
Carcinoma Liver Fermentative,, "214", "VEGA  
Carcinoma Merkel Cell,, "80,120,850,5160,22400,43100,87220,97500,355720,434500", "XTRA  
Carcinoma Non-Small Cell  
Lung,, "60,180,970,5830,22000,47280,87220,97500,355720,434000", "XTRA  
Carcinoma Oat Cell,, "30,460,750,850,2500,7500,17500,96500,350000,434000", "XTRA  
Carcinoma Skin Basal Cell,, "760,2116=1800,2280", "XTRA  
Carcinoma Small Cell,, "30,460,750,850,2500,7500,17500,96500,350000,450000", "KHZ  
Carcinoma Uterine Fermentative,, "127", "VEGA  
Carcinoma,, "130,230,730,830,5120,7250,32500,90000,175750,422530", "KHZ  
Carcinoma,, "130,230,730,830,5120,7250,32500,90000,175750,434530", "XTRA  
Carcinomatosis,, "43-193", "XTRA  
Cardiac  
Hypertrophy,, "130,260,23800,135600,390000,404370,515160,687620,712810,992000", "XTRA  
Cardiac Tamponade,, "30,180,5500,20000,93500,175750,479500,527000,667000,749000", "KHZ  
Cardiac Tamponade,, "30,180,5500,20000,93500,175750,394500,527000,667000,749000", "XTRA  
Cardiac edema, Heart, "9.19", "CAFL  
Cardiomyopathy  
Congestive,, "120,250,20000,125160,377910,414170,515170,683000,712000,993410", "XTRA  
Cardiomyopathy  
Dilated,, "120,250,20000,125160,377910,451170,515170,683000,712000,993410", "KHZ  
Cardiomyopathy  
Hypertrophic,, "130,260,20000,125000,376290,454370,515160,687620,712810,992000", "KHZ  
Cardiomyopathy  
Hypertrophic,, "130,260,20000,125000,376290,404370,515160,687620,712810,992000", "XTRA  
Cardiomyopathy  
Restrictive,, "120,260,20000,125750,375170,479930,527000,662710,742000,985670", "KHZ  
Cardiomyopathy  
Restrictive,, "120,260,20000,125750,375170,464930,527000,662710,742000,985670", "XTRA  
Cardiovascular  
Diseases,, "130,5690,7250,32500,90000,175000,412330,561930,642910,978850", "KHZ

---

Cardiovascular  
Diseases,, "130,5690,7250,32500,90000,175000,414330,561930,642910,978850," ,XTRA  
Carnitine Disorders,, "30,520,7500,30000,225160,475190,527000,667000,789000,988900," ,KHZ  
Carnitine Disorders,, "30,520,7500,30000,225160,484190,527000,667000,789000,988900," ,XTRA  
Caroli Disease,, "60,520,10530,27500,55170,125750,210500,425000,571000,843000," ,KHZ  
Caroli Disease,, "60,520,10530,27500,55170,125750,210500,304000,571000,843000," ,XTRA  
Carotid Artery  
Narrowing,, "20,240,2750,17500,35190,97500,269710,314370,563190,875960," ,XTRA  
Carotid Stenosis,, "20,240,2750,17500,35190,97500,269710,424370,563190,875960," ,KHZ  
Carpal Tunnel Secondary,Nerve,"2008,666," ,CAFL  
Carpal Tunnel Syndrome 1,, "465,660,666,784,787,800,880,960,1560,1840,1998," ,XTRA  
Carpal Tunnel Syndrome  
2,, "6.29,15,20.5,146,148,444,465,522,600,625,650,660,685,690,700,727,737,760,776,787,802,832,8  
80,1000,1500,1550,1865,2008,10000," ,XTRA  
Carpal Tunnel Syndrome 3,, "666,2008," ,XTRA  
Carpal Tunnel  
Syndrome,, "30,650,12330,30000,182230,225170,477500,667000,742000,986220," ,KHZ  
Carpal Tunnel  
Syndrome,, "30,650,12330,30000,182230,225170,534500,667000,742000,986220," ,XTRA  
Cartilage and Connective Tissue,, "1028," ,CUST  
Cartilage Diseases,, "60,520,27500,55750,125190,250000,453720,517500,683000,712420," ,KHZ  
Cartilage Diseases,, "60,520,27500,55750,125190,250000,354720,517500,683000,712420," ,XTRA  
Carvularia Spirafera,, "879," ,BIO  
Cat Diseases,, "30,240,700,17500,35170,97500,222700,412330,560000,707260," ,KHZ  
Cat Diseases,, "30,240,700,17500,35170,97500,222700,314330,560000,707260," ,XTRA  
Cat Eye Syndrome,, "50,410,620,7500,17500,87500,479500,662710,749000,988900," ,KHZ  
Cat Scratch  
Fever,, "364,379,634,645,654,696,716,786,840,842,844,846,848,850,857,967,1518,6878," ,XTRA  
Cat Virus,, "364,379,645,654,786,840,841,842,843,844,845,847,848,849,857,946,967,6878," ,CAFL  
Cataract 1,, "1830=600,1600,9999,1552,2110,1335,1654,2187,2195,2211," ,CAFL  
Cataract 1,, "728,784,787,880,1335,1600,1654,1552,1830=600,2110,2187,2195,2211," ,ODD  
Cataract,, "20,160,350,360,400,666,727,728,740,784,790,880,1335,1552,1600,1654,2010,2110,218  
7,2195,2211,5000,10000," ,ODD  
Cataract 3,, "0.29,9.09,30,292,1335,1552,1600,1654,1830=600,2110,2187,2195,2211,9999," ,XTRA  
Cataract Brunescant,, "2010,1335,1830=600," ,CAFL  
Cataract Brunescant,, "1335," ,VEGA  
Cataract Complicated,, "496," ,BIO  
Cataract Complicated,, "325,496,774,1830," ,XTRA  
Cataract General  
1,, "325,496,728,774,784,787,800,880,1335,1552,1600,1654,1830,2010,2187,2195,2211,10000," ,CA  
FL  
Cataract,, "728,784,787,800,880,10000," ,CAFL  
Cataract,, "30,410,15190,87500,122060,312330,532410,655200,750000,927100," ,KHZ  
Catarrh 1,, "20,380,444,660,690,727.5,787,800,802,880,1550,1865," ,XTRA



---

Catarrh 4,, "175,13383.59,14062.5",XTRA  
Catarrh,Throat,"1550,802,800,880,787,727,444,20",CAFL  
Catarrh,, "1800000,1713100",Rife  
Catheterization,, "110,570,800,5170,15000,229320,512330,653690,753070,919340",KHZ  
Cattle Diseases,, "120,550,850,72500,125750,375190,477500,527000,667000,752700",KHZ  
Causalgia,, "110,570,800,62500,96500,210500,475000,667000,742000,988900",KHZ  
Causticum,, "540,1013",BIO  
Cavernitis Fibrous,, "40,570,620,950,7500,295540,487500,605720,723820,935420",XTRA  
Cavus  
Deformity,, "920,32750,150010,293700,329050,415840,423470,472120,512140,629900",XTRA  
Celia Carroll,, "576,973",VEGA  
Celiac Disease,, "120,550,850,2500,20000,47500,72500,125170,379930,475190",KHZ  
Celiac Disease,, "2,3,4.17,5.12,39",XTRA  
Cell Regeneration,, "111",XTRA  
Cells of Leudig,Colon,"2500",CAFL  
Cellulitis,, "30,500,850,5120,7250,13930,147500,250000,425750,625000",KHZ  
Cementoma,, "150,230,7500,11090,55750,96500,175190,477500,527000,667000",KHZ  
Centering Frequency,, "12",XTRA  
Central Cord  
Syndrome,, "100,500,87500,95000,225170,450000,522390,688290,712230,993410",KHZ  
Central Core Disease,, "180,540,2630,6820,29830,58710,453280,589480,701200,812000",XTRA  
Central Nervous System  
Diseases,, "30,500,47500,150000,214350,325190,451170,517500,687620,992000",KHZ  
Central Nervous System  
Infections,, "30,500,47500,150000,214350,325190,451170,517500,687620,862000",KHZ  
Central Nervous System Master,, "6000",XTRA  
Central Spores (Bacillus Smear), "372450-378650=3600",HC  
Central Spores (Bacillus Smear), "923.21,932,938.58,11639.05,11750,11832.8",XTRA  
Cephalosporium,, "481,3966",BIO  
Cephalothecium,, "371,574,6933",CAFL  
Cerclage Cervical,, "150,230,7500,13610,96500,175000,500000,682450,753070,927100",KHZ  
Cerebellar Ataxia,, "100,830,10890,2500,52500,87500,95190,214350,552590,719680",KHZ  
Cerebral Gigantism,, "80,350,2500,93500,234250,455820,515170,684810,712810,997870",KHZ  
Cerebral Hemorrhage,, "40,550,780,93500,210500,453720,515190,683000,712230,993410",KHZ  
Cerebral Palsy,Brain,"880,787,727,522,146",CAFL  
Cerebral Palsy,, "60,320,20000,85750,150000,225000,222700,454500,515170,687620",KHZ  
Cerebro Spinal Trouble,, "727,787,880,10000",XTRA  
Cerebrohepatorenal Syndrome,, "160,570,780,930,2750,7500,22500,40000,125000,433770",XTRA  
Cerebrospinal Conditions,Brain,"10000",CAFL  
Cerebrovascular Disorders,, "80,250,700,850,7500,17500,185750,350000,425170,510500",KHZ  
Cerumen Ear Wax,Ear,"311,320,750,984,720",CAFL  
Cerumen,, "320",VEGA  
Cervic Adenoma,Womb,"433",CAFL  
Cervic Gland Lumps,, "320,727,787,880,5000,10000",XTRA

---

Cervical Cancer,, "2288,2944=2400," ,XTRA  
Cervical Inflammation,, "20,60,72,95,125,660,690,727.5,740,787,790,880,5000," ,XTRA  
Cervical Polyp,Womb,"277,288,867,687,744," ,CAFL  
Cervicitis,Womb,"20,727,787,880," ,CAFL  
Cervix Adenoma,, "433," ,BIO  
Cervix Incompetence,, "40,400,680,5090,7500,37000,96500,180000,792000,985670," ,XTRA  
Cesium cs,, "279.22,301,12809.56," ,XTRA  
Cestode Infections,, "240,700,40000,72500,97500,336420,475190,527000,662710,752700," ,KHZ  
Chaetomium Globosum,, "221,867," ,BIO  
Chaetomium Globosum,Allergies,"221,102,862," ,CAFL  
Chaetomium Globosum,, "221,867," ,VEGA  
Chagas Disease,, "30,220,2920,40000,222700,477500,527000,667000,721000,988900," ,KHZ  
Chakra 2 3rd Eye,, "288," ,ALT  
Chakra 2 Base,, "456," ,ALT  
Chakra 2 Chain,, "456,606,364,256,384,288,432=360,288,384,256,364,606" ,CUST  
Chakra 2 Crown,, "432," ,ALT  
Chakra 2 Heart,, "256," ,ALT  
Chakra 2 Sacral,, "606," ,ALT  
Chakra 2 Solar Plexus,, "364," ,ALT  
Chakra 2 Throat,, "384," ,ALT  
Chakra 3rd Eye,, "221.23," ,ALT  
Chakra Base Root,, "20," ,CAFL  
Chakra Base,, "194.18," ,ALT  
Chakra Crown,, "172.06," ,ALT  
Chakra Heart,, "136.10," ,ALT  
Chakra Sacral,, "210.42," ,ALT  
Chakra Solar Plexus,, "126.22," ,ALT  
Chakra Throat,, "141.27," ,ALT  
Chalazion,, "60,320,830,12330,225170,452590,518920,683000,712230,993410," ,KHZ  
Chancre,, "177,600,625,650,658,660,789,900,2776,6600," ,XTRA  
Chancroid Ulcers,, "727,776,787,880," ,XTRA  
Chancroid,, "240,700,7500,72500,119340,324370,515700,682020,754190,941000," ,KHZ  
Change Facilitating,, "417," ,XTRA  
Changes,, "140.25," ,XTRA  
Charcot-Marie-Tooth  
Disease,, "20,220,620,2500,5500,40000,275190,522530,682450,759830," ,KHZ  
CHARGE Syndrome,, "100,650,5120,42500,225170,479500,527000,667000,749000,986220," ,KHZ  
Chediak-Higashi  
Syndrome,, "40,120,20000,57500,95190,325710,225750,450000,515190,687620," ,KHZ  
Cheilitis,, "850,7500,2750,12710,52500,97500,419340,566410,642910,930120," ,KHZ  
Chelidonium,, "162," ,CAFL  
Chemical Sensitivity Reduce 1,, "440," ,XTRA  
Chemical Sensitivity Reduce 2,, "443," ,XTRA  
Chemical Sensitivity,, "727," ,CAFL

---

Chemical Spray-Related

Illness,, "113,279.19,664,673.89,684.1,686.6,690.7,779.89,783.6,800.39,829.29,865,969.89,1045,1062,1067,1147,2842,7344," ,XTRA

Chemicals Green Dye,, "563,2333," ,XTRA

Chemicals Methotrexate,, "584," ,XTRA

Chemtrail Detox 2,, "16542.41," ,XTRA

Chemtrail

Detox,, "664,7344,2842,1147,686.6,684.1,1113,779.9,829.3,679.2,865,969.9,1067,783.6,800.4,1045,1062,673.9,690.7," ,CAFL

Cherubism,, "800,1270,7500,65000,125750,229320,415700,563190,709830,978850," ,KHZ

Chest Infection Secondary,Chest,"72,333,452,683," ,CAFL

Chest Pain,, "100,260,650,5810,7000,42500,234250,475190,627000,762710," ,KHZ

Chicken Pox 1,, "3.89,580,664,787,802,833,880,914,1160,1500,1600,2170,2320,3343," ,XTRA

Chicken Pox 2,, "3.89,802,833,10000," ,XTRA

Chicken Pox 3,, "20,304,464,574,728,800,802,1550,1557,1800,1865,2128,2720,5000," ,XTRA

Chicken Pox 6,, "20,727,787,880,3343,5000," ,XTRA

Chicken Pox 8,, "664,787,802,880,914,1500,1600,2170,3343," ,XTRA

Chicken Pox Varicella,, "802.1550," ,XTRA

Chicken Pox,, "787,3343," ,BIO

Chicken Pox,Skin,"664,787,802,880,914,1500,1600,2170,3343," ,CAFL

Chicken Pox,, "40,120,57500,92500,332410,225170,454500,517500,689410,712810," ,KHZ

Chicken Pox,, "787,3343," ,VEGA

Chilblains,Hands Feet,"20,232,622,822,2112,4211," ,CAFL

Chilblains,, "160,570,850,7500,52500,122530,375190,400000,564280,846960," ,KHZ

Child Disorders,, "20,727,787,880," ,XTRA

Children Diabetes,, "5023," ,XTRA

Chilomastix Amoeba Cysts,, "964.23,1055.95,19367.16,21209.29," ,XTRA

Chilomastix Cysts (Rat) 2nd,, "425200-427300=3600," ,HC

Chilomastix Cysts (Rat),, "388950-390700=3600," ,HC

Chilomastix Cysts (Rat),, "1053.97,1055.95,1059.17,13287.5,13312.5,13353.12," ,XTRA

Chilomonas 2,, "986.53,19815.25," ,XTRA

Chilomonas Whole Mount,, "393750-400000=3600," ,HC

Chilomonas Whole Mount,, "976,986.53,991.5,12304.69,12437.5,12500," ,XTRA

Chlamydia General 1,, "430,470,555,622,840,866,942,2213,2218,2223,3768,3773," ,XTRA

Chlamydia General,Lung,"3773,3768,2223,2218,2213,942,866,840,622,555,470,430," ,CAFL

Chlamydia Infections,, "50,410,800,7500,72500,130000,367500,555000,625190,875170," ,KHZ

Chlamydia Infections,, "430,620,624,840,2213," ,XTRA

Chlamydia Pneumoniae

1,, "471,479,620,940.1,942,942.89,1880.09,1885.9,1886,3760.3,3771.69,3772,4710.5,7520.5,7543,7643.39,14702.25=900," ,XTRA

Chlamydia Pneumoniae 1,Lung,"471,942.9,1885.9,3771.7,7543.4," ,CAFL

Chlamydia Pneumoniae 2,Lung,"470,940.1,1880.1,3760.3,7530.5," ,CAFL

Chlamydia Pneumoniae

2,, "470.89,471.66,479,620,940,941.79,943.29,1880,1886,3760.3,3767.3,3773.3,4710.5,7520.5,7543.

---

39,"XTRA  
Chlamydia Pneumoniae 3,Lung,"470,471.66,941.8,943.3,3767.3,3773.3,"CAFL  
Chlamydia Pneumoniae 3,,"471.5,942.89,1885.9,3771.69,7543.39,"XTRA  
Chlamydia Pneumoniae  
4,,"470,479,620,940,942.89,1880.09,1885.9,3760.3,3771.69,4710.5,7520.5,7543.39,"XTRA  
Chlamydia Pneumoniae 8,,"470,940.1,1880.09,3760.3,7520.5,"XTRA  
Chlamydia Trachomatis,,"430,620,624,840,2213,866,555.7,2222.8,"CAFL  
Chlamydia Trachomatis,,"379700-383950=3600,"HC  
Chlamydia,,"430,620,624,840,2213,"BIO  
Chlamydiaceae  
Infections,,"50,410,800,7500,125190,275000,424370,560000,642910,985900,"KHZ  
Chlorine 35cl,,"208.56,224.84,19136.72,"XTRA  
Chlorine 37cl,,"173.62,187.15,15929.69,"XTRA  
Cholangitis,,"60,240,5690,7250,25190,87500,73000,196500,475170,853720,"KHZ  
Cholecystitis Chronic,,"432,"BIO  
Cholecystitis Chronic,Gallbladder,"432,801,1551,"CAFL  
Cholecystitis,,"80,520,620,9000,13390,42500,210500,475190,527000,661710,"KHZ  
Cholecystitis,,"481,743,865,928,"VEGA  
Choledochal Cyst,,"40,230,850,5750,20000,125190,350000,450000,775170,927000,"KHZ  
Cholelithiasis,,"60,490,570,72500,225000,477500,527000,667000,749000,986220,"KHZ  
Cholera 2,,"330,450,556,591,660,690,691,727.5,787,802,843,844,880,968,1035,1550,"XTRA  
Cholera 3,,"450,727,787,802,832,880,"XTRA  
Cholera Secondary,,"880,802,450,832,787,727,"CAFL  
Cholera Spirillum,,"851000,960873,"Rife  
Cholera Spirillum,,"312,13296.87,15013.63,"XTRA  
Cholera,,"330,843,844,1035,"BIO  
Cholera,Intestines,"330,843,844,556,1035,968,591,691,"CAFL  
Cholera,,"130,350,950,159220,243050,451170,515190,688290,712230,993410,"KHZ  
Cholera,,"843,844,"VEGA  
Cholesteatoma Middle  
Ear,,"120,230,970,5250,32500,475190,527000,661710,742000,988900,"KHZ  
Cholesteatoma,Ear,"453,618,793,5058,"CAFL  
Cholesteatoma,,"453,618,793,"VEGA  
Cholesterinum,,"1386,173,620,635,780,"CAFL  
Chondroectodermal  
Dysplasia,,"180,620,930,9500,17510,162810,292100,317300,433950,805190,"XTRA  
Chondroma,,"60,250,830,96500,375190,450000,517500,687620,712000,992000,"KHZ  
Chondromalacia  
Patellae,,"40,230,22500,42500,62500,125190,150000,358570,525710,655200,"KHZ  
Chondrosarcoma,,"80,520,600,2250,11090,45750,222700,522530,691270,750000,"KHZ  
Chordoma,,"60,490,570,12000,72500,225000,475190,527000,667000,752700,"KHZ  
Chorea,,"80,550,50000,85750,95000,229320,475750,527000,667000,721000,"KHZ  
Chorioretinitis,,"130,570,870,10890,95190,300000,436420,563190,707260,978850,"KHZ  
Choroideremia,,"200,460,17500,47500,95190,357300,452590,515270,683000,995380,"KHZ

---

Chromium cr,, "120.31,129.69,11039.05," ,XTRA  
Chromium vi,, "19600," ,XTRA  
Chromium,, "383," ,XTRA  
Chromosome 16  
Abnormalities,, "190,180,620,42500,97500,175000,475190,527000,661710,742000," ,KHZ  
Chromosome 17  
Abnormalities,, "130,250,730,42500,97500,377910,475270,527000,667000,749000," ,KHZ  
Chromosome 18  
Abnormalities,, "130,350,950,5500,27500,47500,352930,426900,571000,846000," ,KHZ  
Chromosome 20  
Abnormalities,, "120,230,970,15190,63770,132800,302300,452500,825000,975750," ,KHZ  
Chromosome 22  
Abnormalities,, "120,230,970,15190,63770,86440,132800,302300,452500,825000," ,KHZ  
Chromosome Disorders,, "190,230,970,15190,63770,258230,302300,452500,833000,975750," ,KHZ  
Chronic Airflow Obstruction,, "370,410,620,970,7500,15310,87500," ,XTRA  
Chronic Disease,, "10,230,730,850,5870,73250,132500,342500,596500,875270," ,KHZ  
Chronic Disease,, "40,230,730,850,5870,73250,132500,342500,596500,875270," ,XTRA  
Chronic Fatigue Syndrome  
1,, "1.1,4.9,6.29,20,27.5,35,72,73,105,120,148,172,220,253,274,410,424,428,465,660,663,664,667,6  
69,690,727.5,738,744,776,778,787,825,880,1013,1032,1920,2127.5,6618,8768,11640.62,11640.62,  
11718.75,11875,18670.15,18919.09," ,XTRA  
Chronic Fatigue Syndrome  
2,, "95,125,330,444,788,802,1550,1800,1865,2720,10000,11640.62=1200,11718.75,11875,18670.1  
5,18919.09," ,XTRA  
Chronic Fatigue Syndrome 3,, "465,660,666,727,787,880,1550,2127,3902,6123," ,XTRA  
Chronic Fatigue Syndrome  
5,, "105,172,253,274,660,663,667,669,738,825,1013,1920,6618,8768," ,XTRA  
Chronic Fatigue Syndrome 6,, "465,727,744,776,778,787,880,1032,1920," ,XTRA  
Chronic Fatigue Syndrome 7,, "929.52,941.92,18670.15,18919.09," ,XTRA  
Chronic Fatigue Syndrome,, "10000,660,2127,787,465,424,664,120,880,1550," ,CAFL  
Chronic Fatigue V,, "1902,1000,959,649,568,243,922,2422,730,1522,116,1489,962,172,1333," ,CAFL  
Chronic Fatigue,, "1.5," ,XTRA  
Chronic Feeling Tired,, "727,787,880,10000," ,XTRA  
Chronic Hepatitis,, "870,27500,45560,65290,95220,182500,233450,414550,420800,418000," ,XTRA  
Churg-Strauss Syndrome,, "190,520,650,1000,13930,110530,380000,447500,728980,825270," ,KHZ  
Cimicifuga,, "334,594," ,CAFL  
Cimicifuga,, "594," ,VEGA  
Circadian Rhythm Resynchronization,, "10," ,XTRA  
Circulation Diabetic,, "2000," ,XTRA  
Circulation Disturbances,Blood,"9.39,9.5,20,40,2112,2145,2489,2720," ,CAFL  
Circulation Disturbances,, "9.39,9.5,40,95,125,160,200,2112,2145,2489,2720," ,CUST  
Circulation Stimulate Increased,, "17," ,XTRA  
Circulation Stimulate Normalized,, "337," ,XTRA  
Circulation,, "586," ,XTRA

---

Circulatory Stasis,Blood,"40,2112,2145,2720,2489",CAFL  
Circulatory System,, "10.5",XTRA  
Cirrhosis Biliary,, "381,514,677,2271",BIO  
Cirrhosis Hepatitis,Liver,"291",CAFL  
Cirrhosis of the Liver,, "170,381,514,677,715,774,776,1250,2271",XTRA  
Cladosporium Fulvum 1,, "233,438,510,776",XTRA  
Cladosporium Fulvum 2,, "233,344,438,510,776,943",XTRA  
Cladosporium Fulvum,Skin,"438,233,776,510",CAFL  
Cladosporium Fulvum,, "438",VEGA  
Clarity of Spirit,, "172.06",XTRA  
Clarity of Thought/Mental Function Stimulate,, "35",XTRA  
Clark 2.5KHz Zapper Contact,, "2500=420 D50 W9 A9.5  
O100,0=1260,2500=420,0=1260,2500=420",CUST  
Clark 2.5KHz Zapper Remote,, "2500=4200 D50 W9 A9.5  
O100,250000=12600,2500=4200,250000=12600,2500=4200,250000=12600,50=10800",CUST  
Clark 30KHz Zapper Contact,, "30000=420 D50 W9 A9.5  
O100,0=1260,30000=420,0=1260,30000=420",CUST  
Clark 30KHz Zapper Remote,, "30000=4200 D50 W9 A9.5  
O100,250000=12600,30000=4200,250000=12600,30000=4200,250000=12600,50=10800",CUST  
Clark Dual Spectrum Zapper Remote,, "2500=4200 D50 W9 A9.5  
O100,250000=12600,2500=4200,250000=12600,2500=4200,250000=12600,50=10800",CUST  
Clark Dual Zapper Contact,, "2500=420 D50 W9 A9.5  
O100,0=1260,2500=420,0=1260,2500=420",CUST  
Clark Dual Zapper Remote,, "2500=4200 D50 W9 A9.5  
O100,250000=12600,2500=4200,250000=12600,2500=4200,250000=12600,50=10800",CUST  
Claviceps Purpurea,, "660,690,727.5,731.23,14687.19,18437.5",XTRA  
Clean Blood Plasma,, "727,787,880,5000",XTRA  
Cleidocranial Dysplasia,, "170,520,620,850,20300,97500,155270,562500,753200,850000",KHZ  
Cleverness,, "141.27",XTRA  
Clogged Auditory Tubes,, "5092",XTRA  
Clonorchis Sinensis,, "425700-428750=3600",HC  
Clonorchis Sinensis,, "1055.2,1058.43,1062.75,13303.12,13343.75,13398.44",XTRA  
Clostridium Acetobutylicum 1,, "948.87,951.84,969.55,11962.5,12000,12223.44",XTRA  
Clostridium Acetobutylicum 2,, "951.84,19118.22",XTRA  
Clostridium Acetobutylicum,, "382800-391150=3600",HC  
Clostridium Botulinum 1,, "894.83,897.3,903.62,11281.25,11312.5,11392.19",XTRA  
Clostridium Botulinum 2,, "11281.25",XTRA  
Clostridium Botulinum 3,, "897.3,18022.91",XTRA  
Clostridium Botulinum,, "361000-364550=3600",HC  
Clostridium Difficile,Colon,"387,635,673",CAFL  
Clostridium  
Enterocolitis,, "280,750,810,980,107410,128310,176210,517100,609420,717210",XTRA  
Clostridium Infections,, "160,490,620,850,7500,5500,132500,325750,480500,851170",KHZ  
Clostridium

---

Infections,, "361000,362000,364550,382800,384000,389000,391150,394200,396000,398100," ,XTR  
A  
Clostridium Perringens Spores 1,, "974.39,977.12,12284.37,12318.75,12375," ,XTRA  
Clostridium Perringens Spores 2,, "981.59,19715.68," ,XTRA  
Clostridium Perringens Spores,, "394200-393100=3600," ,HC  
Clostridium Septicum 1,, "897.42,902.26,906.23,11314.05,11375,11425," ,XTRA  
Clostridium Septicum 2,, "902.26,18122.49," ,XTRA  
Clostridium Septicum,, "362050-365600=3600," ,HC  
Clostridium  
Tetani,, "120,244,352,363,458,465,554,600,625,628,650,660,690,727.5,787,880.1142,14625," ,XTRA  
CMV 1,, "126,597,629,682,1045,2145,8848,8856," ,XTRA  
CMV 2,, "1013.8,20362.9," ,XTRA  
CMV,, "126,597,1045,2145," ,BIO  
CMV,Salivary Glands, "126,597,629,682,1045,2145,8848,8856," ,CAFL  
CMV,, "2145," ,VEGA  
COAD,, "370,410,620,970,7500,15310,87500,209220,302340,408110,532670," ,XTRA  
Cobalt co,, "502.67,541.88,11530.27," ,XTRA  
Cobalt,, "14075," ,XTRA  
Coccidioides Immitis,, "336,337,20000," ,XTRA  
Coccidioidomycosis,, "40,240,650,850,2500,13060,119500,695000,722700,932410," ,KHZ  
Coccidiosis,, "336,337,20000=2400," ,XTRA  
Coeliacia,, "154,594,656," ,BIO  
Coeliacia,, "594,656," ,VEGA  
Coeliacia,, "154,586,584,656,665,668,674,787,7958," ,XTRA  
Cold 1,, "5500,4400,802,787,727,720,552,440,400,125,72,800,880," ,CAFL  
Cold 2,, "652,725,746,751,768,1110,333,666,542,522," ,CAFL  
Cold 3,, "20,120,146,440,444,465,727,776,787,880,1500,1550,5000,1000," ,CAFL  
Cold 4,, "3176,2489,880=600,800=600,728," ,CAFL  
Cold  
5,, "7728=600,4888=600,8238,2413,880,787,776,727,440,746,567,7880,787,300,310,1234,9999," ,C  
AFL  
Cold  
6,, "352,412,450,660,683,688,727,766,768,770,772,774,776,778,780,787,802,880,975,1200,1234,12  
28,1550,1862,2400,2688,3672,3702,5000,7344,7660," ,CAFL  
Cold and Flu Basic,, "959,962,8700," ,XTRA  
Cold and Flu General 1998,, "250,465,7760,8210,8700," ,CAFL  
Cold and Flu Winter 2001,, "959,962," ,CAFL  
Cold and Flu,, "250,465,8210,8700,7760," ,CAFL  
Cold and Flu,, "13916.02," ,PROV  
Cold and Flu,, "120,550,850,7500,12500,40000,120000,313350,320000,615000," ,XTRA  
Cold Common,, "120,550,850,7500,120000,315500,472500,725750,850000,975980," ,XTRA  
Cold Coughing,, "727,10000," ,CAFL  
Cold Feet and Hands,, "20,125,146,200,727,787,880,5000," ,CAFL  
Cold In Head Or Chest 1,, "20,444,727,776,787,880,1550,5000,10000," ,CAFL

---

Cold In Head Or Chest 2,, "20,333,444,727,766,776,787,802,880,1550,4412,7344,10000",CAFL  
Cold Or Flu Winter 2001,, "959,962",CAFL  
Cold Sores 2,, "428,465,727,787,880,1500,1550,1800,1850,2489",XTRA  
Cold Sores 3,, "470,647,648,650,652,654,656,658,660,847,5641,8650",XTRA  
Cold Sores 5,, "723.79,856.4,14537.81,17201.43",XTRA  
Cold Sores,, "322,476,589,664,785,822,895,944,1043,1614,2062,2950",CAFL  
Coli Rod,, "8020",XTRA  
Coli Virus,, "17220",XTRA  
Colic 1,, "10,20,422,465,660,690,727.5,787,802,832,1550,6766",XTRA  
Colic Intestinal,, "8,123,457",XTRA  
Colic Stomach and Colon Pain,, "20,727,787,800,880",XTRA  
Colic,, "1550,832,802,787,727,20",CAFL  
Colic,, "130,230,620,1000,7500,155980,396500,415700,575270,927000",KHZ  
Colitis 2,, "20,440,660,690,727.5,787,802,832,880,1550,10000",XTRA  
Colitis and Diarrhea 2,, "152,344,433,454,465,621,727,787,880,1550,5000",XTRA  
Colitis and  
Diarrhea,Colon, "10000,5000,1550,880,832,802,787,727,621,465,454,440,433,344,152",CAFL  
Colitis Mucous Catarrh of Colon,, "20,727,787,800,880,10000",XTRA  
Colitis Ulcerative,, "130,250,730,5750,7500,55500,122500,442500,625710,875270",KHZ  
Colitis,Colon, "440,802,832,880,1550,10000",CAFL  
Collarbone,, "6.88",XTRA  
Collectotrichum,, "1482",CAFL  
Colloidal Gold Octal,, "7205251.195738,3602625.597869",CUST  
Colloidal Gold Scalar,, "7364246.875738,366644.262680",CUST  
Colloidal Silver and Gold Octal,, "9088.655073,7036.378121,1173.892841,908.820264",CUST  
Colloidal Silver and Gold  
Scalar,, "7364246.875738,473582.172629,366644.262680,23578.268006",CUST  
Colloidal Silver and Gold  
Sub-1MHz,, "900656.399467,581673.924656,473582.172629,366644.262680",CUST  
Colloidal Silver and Gold  
Sub-10KHz,, "72709.240582,56291.024967,23578.268006,18254.142973",CUST  
Colloidal Silver and Gold  
Sub-100KHz,, "72709.240582,56291.024967,23578.268006,18254.142973",CUST  
Colloidal Silver Generate,, "1000=1800,10000=1800",CUST  
Colloidal Silver Octal,, "4653391.397248,2326695.698624",CUST  
Colloidal Silver Scalar,, "473582.172629,23578.268006",CUST  
Coloboma,, "190,180,600,12190,25150,117000,395500,620000,745980,997500",KHZ  
Colon Ascending,, "12207",XTRA  
Colon Descending,, "14160.15",XTRA  
Colon Function Balance,, "8,440,635,880,2500",XTRA  
Colon Function Normalize Stimulate,, "635",XTRA  
Colon Problems General,Colon, "20,440,880,1552,802,832",CAFL  
Colon,, "176",XTRA  
Color Vision Defects,, "200,460,750,8890,12710,57500,301200,617500,747500,891350",KHZ



---

Colors,, "470,624,640,677,745,800,815,858,920,960,2055,2155," ,CAFL  
Coma,, "170,180,840,8120,87320,132510,345030,657500,792500,925790," ,XTRA  
Combat Disorders,, "110,240,700,970,112750,217500,435270,657500,895000,925270," ,KHZ  
Comedones,Skin, "778," ,CAFL  
Common Cold,, "120,550,850,7500,120000,247500,472500,725750,850000,975980," ,KHZ  
Common Variable  
Immunodeficiency,, "30,500,850,14420,53270,147250,267230,312500,747500,958000," ,KHZ  
Communication Disorders,, "150,230,620,950,7500,212850,455980,557500,796500,891500," ,KHZ  
Communication,, "141.27," ,XTRA  
Compassion,, "40," ,XTRA  
Complex Regional Pain Syndrome Type  
I,, "110,4140,33150,72330,121500,280100,525000,617000,712000,988900," ,XTRA  
Concentration and Creative Thinking,, "27.3," ,XTRA  
Concentration Improve,, "5.79,7.83,20,35,10000," ,XTRA  
Concentration,, "7.82,10000," ,CAFL  
Concentration,, "147.85," ,XTRA  
Condylomata Advanced  
Set,Skin, "45,265,397.4,404,419.9,466=720,487,767,794.9,839.8,874,907=720,1011,1051," ,CAFL  
Condylomata Basic Set,, "45,265,404,466,489,767,794,874,907=720," ,CAFL  
Condylomata,, "466," ,BIO  
Conflict Resolution,, "9.19," ,XTRA  
Confused Thinking,, "7.5," ,XTRA  
Congenital Abnormalities,, "10,230,730,830,215690,347250,532500,742500,896500,975980," ,KHZ  
Congenital  
Abnormalities,, "40,230,730,830,215690,347250,532500,742500,896500,975980," ,XTRA  
Congenital Fiber Type  
Disproportion,, "50,410,830,105210,220500,347250,532500,742500,896500,975980," ,XTRA  
Congenital  
Hypothyroidism,, "190,520,680,9080,112830,217500,335000,547500,725280,925000," ,KHZ  
Congestive Heart Failure,, "9.18,9.19," ,XTRA  
Conjunctival Diseases,, "170,520,600,850,118200,227500,455950,560000,750000,975750," ,KHZ  
Conjunctivitis 2,, "20,80,489,660,690,727.5,787,802,880,1550,1600,1830,10000," ,XTRA  
Conjunctivitis 3,, "20,80,727,787,802,880,1550," ,XTRA  
Conjunctivitis Bacillus Subtilis,, "432,722,822,1246," ,XTRA  
Conjunctivitis Chlamydia Trachomatis,, "430,555.7,620,624,840,866,1111.4,2213,2222.8," ,XTRA  
Conjunctivitis Eyelid,, "727,787,800,880," ,XTRA  
Conjunctivitis,Eyes, "489,1550,880,802,787,727,20,80,432,722,822,1246,1830," ,CAFL  
Conjunctivitis,, "170,520,600,850,225530,327500,455950,760000,850000,969710," ,KHZ  
Conjunctivitis,, "1246," ,XTRA  
Connecting and Relationships,, "639," ,XTRA  
Connective Tissue  
Diseases,, "160,490,620,850,15730,105250,335500,432500,725000,933910," ,KHZ  
Constipation 2,, "20,727,776,787,802,880,1550," ,XTRA  
Constipation 3,, "802,832,3176," ,XTRA

---

Constipation,Colon,"1550,880,802,832,787,776,422,727,20","CAFL  
Constipation,,"727,787,800,880","XTRA  
Contagious Conjunctivitis,,"1206000,2025625","Rife  
Contagious Conjunctivitis,,"148,15825.2,18843.75","XTRA  
Contraction,,"9.09,110","XTRA  
Contractions Arrests Discharges,,"20,727,787,880,10000","XTRA  
Control of Events,,"942,161,942","XTRA  
Contusion Bruise,,"9.09,110,2720","XTRA  
Contusion,Skin,"9.1,110,2720","CAFL  
Convoforce,,"774","CAFL  
Convulsions 1,,"7.69,8.25,9.18,9.19,660,690,727.5,787,880,10000","XTRA  
Convulsions 2,,"727,787,880,5000,10000","XTRA  
Convulsions General,Brain,"727,787,880,10000","CAFL  
Convulsions Spasticity,,"9.19,8.25,7.69","CAFL  
Convulsions with Spasticity,,"7.69,8.25,9.18,9.19","XTRA  
Cooley's Anemia,,"50,290,650,6210,7870,45000,56520,135210,302160,409220","XTRA  
Coordination  
Difficulties,,"7.83,20,72,95,125,444,600,625,650,660,690,727.5,776,787,807,813,880,1500,1600,1800,1865,2170,2720,10000","XTRA  
COPD Chronic Obstructive Pulmonary Disease,,"100","XTRA  
COPD,,"370,410,620,970,7500,15310,87500,204720,309210,457220","XTRA  
Copper 63cu,,"564.21,608.23,12941.88","XTRA  
Copper 65cu,,"604.41,651.58,13864.26","XTRA  
Coraforce,,"774","CAFL  
Corallinus,,"533","CAFL  
Corn Smut, "546,1642","BIO  
Corn Smut, "546,1642,289","CAFL  
Corn Smut, "546","VEGA  
Corneal Diseases,,"40,240,9680,42850,172500,203000,412500,592500,775290,819340","KHZ  
Corneal Dystrophy  
Hereditary, "40,240,11450,48150,132790,209270,332300,592500,775290,819340","XTRA  
Corneal Edema, "30,240,6680,30850,95690,292500,412500,692500,773020,925950","KHZ  
Corneal Ulcer, "40,240,9680,42850,172500,203000,412500,592500,775290,819340","KHZ  
Corneal Ulcer, "959.27,5996.1,6046.89,19267.59","XTRA  
Corns Feet, "20,727,787,880,5000,10000","XTRA  
Corona Virus  
Sars, "152.19,155,304.39,309.89,456.5,464.89,608.7,619.89,760.89,774.79,1217.5,1239.7,1369.59,1394.7,2435,2479.5,4870,4959,9740,9918","XTRA  
Corona  
Virus, "145.9,165.69,291.69,331.39,437.6,497.1,583.5,662.7,1167,1312.79,1325.5,1491.2,2333.9,2651,4667.8,5301.89,9335.6","XTRA  
Coronaviridae  
Infections, "80,350,5750,12930,63470,182500,435290,562500,793500,995750","KHZ  
Cortex, "15.4","XTRA

---

Corticobasal CBGD,, "120,270,7610,32850,98090,222550,462520,602510,743120,905150," ,XTRA  
Corynebacterium Diphtheriae  
1,, "151,340,432,590,624,776,788,842.77,847.73,852.69,925,21250,21375,21500," ,XTRA  
Corynebacterium Diphtheriae 2,, "842.77,847.73,852.69,21250=1800,21375," ,XTRA  
Corynebacterium Diphtheriae 3,, "847.73,17027.18," ,XTRA  
Corynebacterium Diphtheriae,Respiratory, "151,200,340,432,490,624,776,788,925," ,CAFL  
Corynebacterium Diphtheriae,, "340000-344000=3600," ,HC  
Corynebacterium Xerosis 1,, "782.41,783.28,785.26,19728.13,19750,19800," ,XTRA  
Corynebacterium Xerosis 2,, "783.28,15732.7," ,XTRA  
Corynebacterium Xerosis,, "315650-316800=3600," ,HC  
Coryza Nose Disorder,, "727,787,880,5000," ,XTRA  
Costalgia 1,, "727,787,880,5000,10000," ,XTRA  
Costalgia 2,, "26,160,660,690,727.5,787,802,880,1500,1550,2720,3000,10000," ,XTRA  
Costalgia,Muscle, "10000,880,787,727," ,CAFL  
Costello Syndrome,, "60,320,730,850,10890,66300,185290,253040,735300,957500," ,KHZ  
Cough Lingering,, "1666.34,2543.34,2444,55,3665.65,4664.44," ,XTRA  
Cough,, "70,240,910,7500,12080,145500,442000,574500,797500,983500," ,KHZ  
Cough,, "1234,514," ,XTRA  
Coughing,Respiratory, "522,524,525,146,1500,1550,0.5,514,530,432,440,444,720,1234,3702,20,12  
5,72,95,7.7," ,CAFL  
Coxa Plana,, "40,320,700,870,5780,32500,181930,621690,705540,815700," ,XTRA  
Coxsackie B1,Intestines, "353,384,834,587,723," ,CAFL  
Coxsackie B1,, "360500-366100=3600," ,HC  
Coxsackie B1,, "834," ,VEGA  
Coxsackie B2,, "705,534,867," ,CAFL  
Coxsackie B2,, "705,534," ,VEGA  
Coxsackie B3,, "612,487,868,653,654," ,CAFL  
Coxsackie B4,, "421,353,540,8632," ,CAFL  
Coxsackie B4,, "361450-363700=3600," ,HC  
Coxsackie B4,, "421," ,VEGA  
Coxsackie B5,, "462,1043,1083,569,647,708,774," ,CAFL  
Coxsackie B5,, "462,1043,1083," ,VEGA  
Coxsackie B6,, "488,736,814,343,551,657,668,669," ,CAFL  
Coxsackie B6,, "736,814," ,VEGA  
Coxsackie General,, "612,136,144,232,380,422,424,435,921,923,769,1189,595,676," ,CAFL  
Coxsackie Type B1,, "834," ,BIO  
Coxsackie Virus Infections,, "70,220,620,2500,5500,40000,97500,475290,527000,667000," ,KHZ  
Coxsackie Virus  
Infections,, "70,220,620,2500,360500,366100,364000,475290,527000,667000," ,XTRA  
Coxsackie,, "136,232,422,424,435,921,923," ,VEGA  
Coxsackie,, "136,144,232,380,422,424,435,595,676,769,921,923,1189," ,XTRA  
Cramping and Nausea,, "72,95,190,880,832,787,727,20,4.9," ,CAFL  
Cramps General,, "36,727,787,880,10000," ,CAFL  
Cramps Menstrual,, "26," ,CAFL

---

Cranial Nerve Diseases,, "60,260,950,5150,27250,42500,95950,427500,67000,862020," ,KHZ  
Cranial Nerve Diseases,, "60,260,950,5150,27250,42500,95950,427500,607000,862020," ,XTRA  
Cranial Nerve II Diseases,, "40,180,700,2250,5290,47500,275520,425290,571000,813000," ,XTRA  
Craniocerebral Trauma,, "130,230,1600,8530,17500,72530,155290,396500,437480,828570," ,KHZ  
Craniofacial  
Dysostosis,, "90,3500,12680,51890,110300,292500,452500,695750,825290,953720," ,KHZ  
Craniopharyngioma,, "150,1350,16750,81930,118850,282500,315950,523500,775290,954500," ,KH  
Z  
Craniosynostoses,, "30,320,730,950,10300,21800,85290,234510,482500,717520," ,KHZ  
Creative Thought,, "7.5," ,XTRA  
Creative Visualization,, "6,10," ,XTRA  
Creativity,, "8.22,183.58," ,XTRA  
Creeping Eruption,, "70,370,700,850,5690,7250,30000,55540,93500,322060," ,XTRA  
Creutzfeldt-Jakob New  
Variant,, "70,120,750,930,17500,29000,412000,515000,791500,995150," ,XTRA  
Creutzfeldt-Jakob Syndrome,, "70,120,750,930,15090,24400,417500,505000,791500,995150," ,KHZ  
Cri-du-Chat  
Syndrome,, "160,550,9850,87500,162500,212500,452500,597500,650000,726070," ,KHZ  
Crick in the Neck,, "727,787,880,5000," ,XTRA  
Crisis Humansis,, "646," ,BIO  
Crisis,, "140.25," ,XTRA  
Critter 1,, "1033," ,BIO  
Critter 2,, "421,1035,1111," ,XTRA  
Critter,, "421,1033,1035,1111," ,CAFL  
Crocus Sotilus,, "710," ,CAFL  
Crohn's and Other Bowel  
Problems,Intestines, "110,133,141,173,187,233,350,447,468,488,510,543,604,664,672,782,866,972,  
979,1423," ,CAFL  
Crohn's Disease  
1,, "14,20,60,95,100,110,333,428,440,523,600,625,650,660,680,690,727,727.5,768,776,786,787,802,  
810,832,880,1550,2000,3000,10000," ,XTRA  
Crohn's Disease,Intestines, "10000,727,786,440,832,880,1550,20," ,CAFL  
Crohn's Disease Protozoa,, "200,206,249,298," ,XTRA  
Crohn's Disease Viroid,, "585,593,600," ,XTRA  
Crohn's Disease,, "30,410,620,950,7500,25750,87500,480000,525290,825000," ,KHZ  
Cross Infection,, "60,230,730,830,2750,17500,62500,195950,491000,769710," ,KHZ  
Croup,, "20,72,95,278,290,333,444,523,580,666,683,688,712,728,766,776,786,870,880,960,1165,12  
34,1550,3672,3702,7344,10000," ,XTRA  
Croup,, "40,490,820,9800,67500,215500,332500,441120,625290,810500," ,KHZ  
Cryoglobulinemia,, "150,240,650,970,12710,27300,212500,435290,695750,875950," ,KHZ  
Cryptococcosis,, "970,1120,17750,51200,131020,217500,517500,653000,772290,956030," ,KHZ  
Cryptococcus  
Neoformans,Lung, "367,428,444,476,478,522,579,594,785,792,872,2121,5880,5884,597,613,624," ,  
CAFL

---

Cryptocotyle Lingua (Adult),,"409950-416000=3600," ,HC  
Cryptocotyle Lingua (Adult),,"1016.15,1026.2,1031.16,12810.94,12937.5,13000," ,XTRA  
Cryptogenic Infantile  
Spasms,,"6000,320,600,32500,67500,97500,325750,519340,691270,754190," ,XTRA  
Cryptogenic Organizing  
Pneumonia,,"30,250,10530,7500,95150,312330,455820,517500,688290,843500," ,KHZ  
Cryptorchidism,,"70,570,850,10890,2500,25290,152500,324370,455720,879930," ,KHZ  
Cryptosporidiosis,,"110,840,1710,12810,82500,112500,235950,657500,802500,925290," ,KHZ  
Cryptosporidium Parvum,,"432,482,660,690,727.5,753,4122,5776," ,XTRA  
Cryptosporidium,Intestines,,"220,482,575,4122,698,711,893,895,1276,5690," ,CAFL  
Cryptosporidium,,"482,4122," ,VEGA  
Cubital Tunnel  
Syndrome,,"120,550,850,2500,22500,147500,472500,725000,851030,975290," ,KHZ  
Cunninghamella,,"311,323," ,CAFL  
Currarino Syndrome,,"70,370,850,2500,3000,62500,95750,375290,633910,875000," ,KHZ  
Curva Spic,,"435," ,CAFL  
Cushing Syndrome,,"250,780,930,10530,7500,95950,322530,419340,564280,642060," ,KHZ  
Cutis Laxa,,"10,370,850,2750,3000,65750,95290,475000,650000,825750," ,KHZ  
Cutis Laxa,,"40,370,850,2750,3000,65750,95290,475000,650000,825750," ,XTRA  
Cuts,,"20," ,CAFL  
Cyanosis,,"200,250,780,2500,12850,117500,295290,432410,751170,917500," ,KHZ  
Cyclospora,Intestines,,"543,316,992,751,268,2144," ,CAFL  
Cyclospora,,"268,316,543,751,992,2144," ,XTRA  
Cyclosporiasis,,"30,240,700,7500,12330,325500,440000,672500,797500,925950," ,KHZ  
Cyclothymic Disorder,,"150,230,600,950,7500,18300,155030,517500,696500,893000," ,KHZ  
Cyst Hydatid,Intestines,,"164,187,453,523,542,623,803,843,854,1223,3032,5522," ,CAFL  
Cyst Other,,"75,76,543," ,XTRA  
Cyst Ovarian,,"982," ,BIO  
Cyst Sebaceous  
1,,"20,222,228,231,237,262,465,488,567,694,719,727,747,784,787,887,2154,2890,7880,10000," ,XTRA  
Cyst Sebaceous 2,,"75,76,543," ,XTRA  
Cystic Fibrosis 2,,"333,478,523,557,660,690,727.5,768,775,776,778,786,787,802,880,1550," ,XTRA  
Cystic Fibrosis 3,,"660,727,778,787,802,880," ,XTRA  
Cystic Fibrosis Pseudomonas  
Aeruginosa,,"174,178,191,405,482,633,731,785,1132,3965,5311,6646,16579.09,20703.13=1800,20812.5," ,XTRA  
Cystic Fibrosis,Lungs Etc,,"523,557,478,776,660,727,778,787,802,880," ,CAFL  
Cystic Fibrosis,,"100,500,680,830,190890,312500,452500,687500,795690,892500," ,KHZ  
Cysticercosis,,"80,350,750,17930,119000,217500,385950,620000,781330,903500," ,KHZ  
Cysticercus Fasciolaris,,"1081.73,1090.76,13637.5,13751.55," ,XTRA  
Cystinosis,,"60,320,730,830,12330,20000,85000,150000,95310,122530," ,KHZ  
Cystinuria,,"230,850,10530,28210,17500,41900,62500,150000,326070,975310," ,KHZ  
Cystitis Bladder,,"20,465,727,787,800,880,1550,5000," ,XTRA

---

Cystitis Chronic,, "246," ,BIO  
Cystitis Chronic,Bladder, "246,1550,880,802,787,727,465,20," ,CAFL  
Cystitis Interstitial,, "40,460,800,2250,113950,232500,335690,587500,821000,975310," ,KHZ  
Cystitis,, "9.39,9.4,20,465,498,530,630,660,690,727.5,787,802,880,1550,2045," ,XTRA  
Cysto Pyelo Nephritis,, "1385," ,VEGA  
Cysts Hydatid 1,, "164,187,453,523,542,623,803,843,854,1223,1360,3032,5522=600," ,XTRA  
Cysts Hydatid 2,, "164,453,542,623,5522=900," ,XTRA  
Cysts Hydatid Secondary,, "142,187,624,662," ,XTRA  
Cysts,, "170,180,930,9500,157500,281020,342500,571080,725000,825310," ,KHZ  
Cytochalsin B\_1,, "77000," ,HC  
Cytochalsin B\_2,, "91000," ,HC  
Cytochalsin,, "190.86,225.56,3833.59,4530.61," ,XTRA  
Cytomegalovirus (CMV) Antigen,, "403350-410750=3600," ,HC  
Cytomegalovirus CMV 1,, "249=360  
D50,418=360,647=360,799877.8777,799877.87,799877.88,799877.4-799878.4=1000,677787.787  
8,677787.78,677787.79,677787.3-677788.3=1000,77665.5666,77665.56,77665.57,77665-77666=  
1000," ,CUST  
Cytomegalovirus CMV  
1,, "126,597,629,682,1013,1045,2145,8848,8856,11856,11881,12144,12146.5,12146.75,12191.25,1  
2537,20362.9,20757," ,XTRA  
Cytomegalovirus CMV 2,, "68  
D72,70,120,126,249=360,418=360,597,629,647=360,682,850,999.79,1045,2144,2145,2146,6380-  
6418=600,6689-6754=720,8848,8856,9500,11856,11881,12144,12146.5,12146.75,12191.25,1253  
7,12604.69,20757,88000,141200,297500,409000=600,425950,675310,827000,20330-20451=242  
0,1012-1019=1750,3190-3209=1900," ,CUST  
Cytomegalovirus CMV 3,, "1013.8,20362.9," ,XTRA  
Cytomegalovirus CMV Antigen,, "999.79,1013.8,1018.14,12604.69,12781.25,12835.94," ,XTRA  
Cytomegalovirus  
Infections,, "70,120,850,9500,88000,141200,297500,425950,675310,827000," ,KHZ  
Cytomegalovirus,Salivary Glands, "126,597,629,682,1045,8848,8856," ,CAFL  
Cytophaga Rubra 1,, "1061.15,1065.85,1071.31,13378.12,134.5,13506.25," ,XTRA  
Cytophaga Rubra 2,, "1065.85,21408.43," ,XTRA  
Cytophaga Rubra,, "428100-432200=3600," ,HC

## D

Dan's Mold,, "222,333,421,822,1233,1351,1711,1832," ,VEGA  
Dandruff Scales,, "20,727,787,880,5000," ,XTRA  
Dandy-Walker Syndrome,, "100,570,800,7500,17500,52500,199300,445210,675620,821430," ,KHZ  
De Lange Syndrome,, "70,240,700,7500,13520,45530,137500,572500,715700,903500," ,KHZ  
Deafness 1,, "9.18,9.19,65,660,690,727.5,760,787,802,880,1550,10000," ,XTRA  
Deafness 2,, "20,727,787,802,880,1550,5000,10000," ,XTRA  
Deafness from Otosclerosis,, "9.18,9.19," ,XTRA  
Deafness,Ear, "10000,1550,880,802,787,727,20," ,CAFL

---

Decongest,, "400",XTRA  
Deep Meditation,, "4",XTRA  
Deer Tick 2,, "271,289,671,737,738,773",XTRA  
Deer Tick,, "271,289,671,737,738,773,7989",CAFL  
Deglutition Disorders,, "70,220,620,2750,5500,40000,100000,522530,682450,754190",KHZ  
Dejerine-Sottas Disease,, "40,410,620,970,7500,20000,87500,342060,635310,834450",XTRA  
Dematium Nigrum,, "243",BIO  
Dematium Nigrum,, "243,738",CAFL  
Dematium Nigrum,, "243",VEGA  
Dementia Lewy Body,, "140,220,620,7500,2500,40000,87500,150000,375690,519340",XTRA  
Dementia Vascular,, "60,260,650,5710,7000,42500,92500,478500,527000,667000",KHZ  
Dementia,, "60,260,650,5150,7000,42500,92500,475950,527000,661710",KHZ  
Dementias Transmissible,, "90,230,1950,8850,44110,72410,125210,433500,541500,621610",XTRA  
Demodex Folliculorum Follicle Mite,, "682000",HC  
Demodex Folliculorum Follicle Mite,, "1690.5,21312.5",XTRA  
Demyelinating Diseases,, "70,120,750,930,12850,22500,57500,672500,803500,935310",KHZ  
Dengue Fever 1,, "148,149,206,211,216,423,846,1194,1195,1196,1692,3383,3389",XTRA  
Dengue Fever  
2,, "30,160,330,500,727,740,787,880,1234,1550,1600,2627,4412,5000,5275,7344,10000,10551.5",X  
TRA  
Dengue,, "160,550,1850,17500,82500,192500,352500,519340,750000,824370",KHZ  
Dental 1,, "48,60,465,635,640,685,1036,1043,1094",XTRA  
Dental 2,, "47,48,60,95,146,190,333,465,470.5,518,521,522,523,547,555,600",XTRA  
Dental  
Abscess,, "190,428,444,450,465,500,660,690,727.5,760,787,802,880,1550,1865,2170,2720",XTRA  
Dental and Jawbone Infections 1,, "190,500,727,728,787,880,2170,2720,7270",XTRA  
Dental and Jawbone Infections 2,, "15,326,465,727,787,880",XTRA  
Dental Foci  
1,, "47.5,95,190,465,600,646,650,666,727,776,787,802,832,880,1500,1550,1600,1800,2489,2720,30  
00,5170",XTRA  
Dental Foci  
2,, "47.5,95,190,465,600,650,666,727,776,787,802,832,880,1500,1600,1800,2489,2720,3000",XTRA  
Dental  
Foci,Teeth,"5170,3000,2720,2489,1800,1600,1550,1500,880,832,802,787,776,727,666,650,646,600  
,465,190,95,47.5",CAFL  
Dental General,, "728,784,635,640,1036,1043,1094,685,60,48,465",CAFL  
Dental General,, "1043",XTRA  
Dental Infection  
1,, "5170,3000,2720,2489,1800,1600,1550,1500,1094,1043,1036,880,832,802,787,776,727,685,666,  
650,646,640,635,600,465,190,95,60,48,47.5",CAFL  
Dental Infection  
2,, "20,254.2,464,620,664,727,728,774,776,784,787,799,800,880,1550,1552,1562,5000,10000",CAF  
L  
Dental Infection 3,, "138,142,177,183,210,222,233,436,534,626,723,835,875,981,5227,7059",XTRA

---

Dental Infection 4,, "1560,1700,2489,3400," ,XTRA  
Dental Infection and Earache  
1,, "518,521,547,622,635,640,646,646.3,650,666,680,685,727,750,760,768,775,776,787,800,802,900  
,930,960," ,CAFL  
Dental Infection and  
Earache,, "518,521,547,622.29,635,640,646,646.29,650,666,680,685,727,750,760,768,775,776,787,8  
00,802,832,880,900,930,960," ,XTRA  
Dental Infection Roots and  
Gums,, "660,666,690,727,784,787,800,880,960,1560,1840,1998,2489," ,XTRA  
Dental Infection,, "960,660,666,690,727,784,787,800,880,1560,1840,1998,2489," ,CAFL  
Dental Infection,, "190," ,XTRA  
Dental Infections  
Virus,, "138,142,177,183,210,222,233,436,534,626,723,835,875,981,5227,7057," ,CAFL  
Dental Ulcers,, "727,776,787,880," ,CAFL  
Dental,, "635,640,1036,1043,1094," ,BIO  
Dentigerous Cyst,, "160,550,850,7500,20000,47500,95310,210500,475950,527000," ,KHZ  
Depression Anxiety Trembling Weakness,, "3.5,800," ,CAFL  
Depression Bipolar,, "40,370,870,2250,2500,70000,95270,269710,175270,350000," ,XTRA  
Depression Drugs Or Toxins,, "1.1,73," ,CAFL  
Depression Due to Outside Circumstances,, "35,787," ,CAFL  
Depression Easily Depressed,, "727,787,880,10000," ,XTRA  
Depression General 2,, "5000,9999,10000,20000," ,XTRA  
Depression General 3,, "73,787,800," ,XTRA  
Depression General,, "1.1,3.5,7.83,35,73,787,800,3176,5000,10000," ,CAFL  
Depression Manic,, "263,1,304,802,6000,6130," ,XTRA  
Depression Postpartum,, "80,500,850,19030,5930,331050,447500,550000,625000,833910," ,KHZ  
Depression Shigella Flexneri 1,, "976.62,12312.5," ,XTRA  
Depression Shigella Flexneri 2,, "976.62,19616.09," ,XTRA  
Depressive Disorder,, "140,220,620,7500,15500,41090,465690,597500,722700,875930," ,KHZ  
Dermatitis,, "9.18,9.19,9.39,9.4,20,120.415,660,664,690,707,727.5,770,787,802,916,1550,2127.5,21  
80,2720,5000,10000," ,XTRA  
Dermatitis Exfoliative,, "30,410,1620,8950,109500,252930,387500,691020,822060,928330," ,KHZ  
Dermatitis Herpetiformis,, "30,410,620,9350,27500,229310,487500,590000,725000,925310," ,KHZ  
Dermatitis,, "30,410,620,950,7500,125310,387500,682100,822060,925930," ,KHZ  
Dermatomycoses,, "20,750,2620,5950,8500,125690,262500,592500,758570,823440," ,KHZ  
Dermatomyositis,, "20,750,2420,5350,8520,125690,262500,561500,728570,802440," ,KHZ  
Dermatophagoides Dust Mite,, "707000," ,HC  
Dermatophagoides,, "11046.87,1752.48," ,XTRA  
Dermatophytoses,, "1752.48,11046.87," ,XTRA  
Dermoid Cyst,, "50,490,1520,9850,85250,405500,532500,637500,721620,852090," ,KHZ  
Detox 1 Toxins in the  
Intestines,, "2.4,2.68,5.8,6.3,10,20,40,60,72,95,125,165,200,333,428,444,465,522,555,600,625,650,6  
66,690,727,787,802,832,880,1250,1500,1865," ,CAFL  
Detox 1,, "24,89,164,522,3176,10000," ,XTRA



---

Detox 2 Parasites in the  
Intestines,, "9.6,15,26,35,48,60,95,125,160,200,230,410,440,465,588,760,776,1000,2000,2127," ,CAFL  
L  
Detox 3 Toxins in the Kidneys and  
Liver,, "2.4,6.3,7.8,9.2,14,20,35,60,72,95,126,160,200,240,440,444,465,522,600,625,666,690,727,787  
,802,832,880,1500,1550,1865,2000," ,PROV  
Detox 4 Toxins Throughout the  
Body,, "2.4,5.8,6.3,7.8,20,26,35,60,72,125,165,200,444,465,522,588,600,625,650,666,685,690,727,7  
60,776,787,802,832,880,1250,1500,1550,1850,2127," ,CAFL  
Detox Acrylamide,, "21822.15," ,XTRA  
Detox Adrenal Gland,, "20,10000,12000," ,XTRA  
Detox All  
Purpose,, "6.29,9.18,9.19,15=900,20.5,146,148,333,428,444,522,523,528,555,660,690,727.5,768,78  
6,787,802,880,1550,1865,3176,10000," ,XTRA  
Detox Aluminum,, "15952.79," ,XTRA  
Detox and  
Lymphs,, "2.5,6.29,7.83,10,10.35,15.05,15.19,146,148,304,306,440,444,465,522,625,635,676,727,75  
1,787,880,3040,3176,10000," ,XTRA  
Detox and  
Lymphs,, "2.5,6,3,7.83,10.10,10.36,15.05,15.2,146,148,304,306,440,444,465,522,625,635,676,727,75  
1,787,880,3040,3176,10000," ,CAFL  
Detox Anesthesia 1,, "146,522," ,XTRA  
Detox Anesthesia 2,, "0.5,2.5,6.29,146,148,333,522,523,555,768,786," ,XTRA  
Detox Antiseptic  
Effect,, "14,333,428,444,450,465,523,555,590,660,690,727.5,760,768,786,787,802,804,880,1360,15  
50,1770,1865,2000,2720,3176,5000,10000," ,XTRA  
Detox Assist,, "10000,3176," ,CAFL  
Detox Assist,, "3176,10000," ,XTRA  
Detox Autointoxication,, "20,146,522,727,787,800,880,1550,10000," ,XTRA  
Detox Barium,, "19516.29,21822.15," ,XTRA  
Detox Chemical Sensitivity,, "440,443," ,XTRA  
Detox Chemtrail  
1,, "664,7344,2842,1147,686.6,684.1,1113,779.9,829.3,679.2,865,969.9,1067,783.6,800.4,1045,1062  
,673.9,690.7," ,XTRA  
Detox Chemtrail 2,, "16542.41,16939.43," ,XTRA  
Detox Chemtrail 3,, "16542.41," ,XTRA  
Detox Depression Drug Toxin,, "1.1,30.5,73," ,XTRA  
Detox EMF,, "99.5," ,CUST  
Detox Fluoride,, "19169.38," ,XTRA  
Detox Green Dye Chemical,, "563,2333," ,XTRA  
Detox Headache Toxicity 1,, "1.19,4.9,20,146,160,250,522,660,690,727.5,787,880,3000," ,XTRA  
Detox Headache Toxicity 2,, "4.9,20,146,522,727,787,880,3000," ,XTRA  
Detox Heavy Metals 1,, "528,945,1121,1183,1211,1343,1354,1425,2154," ,XTRA  
Detox Heavy Metals

---

2,, "63,146,148,152,250,304,306,440,444,465,522,625,635,676,727.5,751,787,880,1036,1505,3040,3176,10000", "XTRA  
Detox Heavy Metals  
3,, "317,1902,4202.3,5333.69,9887,14164.1,15952.79,19007.15,19007.2,19169.38,19516.29,21822.15", "XTRA  
Detox Heavy Metals 4,, "15000", "XTRA  
Detox Lead,, "4202.3,19007.15", "XTRA  
Detox Liver Kidneys Lymph Intestine,, "30,540,750,20,240,150,520,440,640,180", "XTRA  
Detox  
Lymphs,, "2.5,6.29,7.83,10,10.35,15.05,15.19,146,148,304,440,444,465,522,625,635,676,727,751,787,880,3175,3176,3177,10000", "XTRA  
Detox Mental Disorders,, "4.9,20,72,95,125,146,428,522,550,802,10000", "XTRA  
Detox Mercury 1,, "14164.1,19007.15", "XTRA  
Detox Mercury 2,, "47,48,49,75", "XTRA  
Detox Methotrexate,, "584", "XTRA  
Detox Nicotine,, "10000", "XTRA  
Detox Pesticide,, "1,6,26,73", "XTRA  
Detox Respiratory,, "6.29,9.18,9.19,20.5", "XTRA  
Detox SSRI Benzo,, "7676767.6666  
D50,7676767.66,7676767.67,7676767.2-7676768.2=1000,7776765.6666,7776765.66,7776765.67,7776765.2-7776766.2=1000", "CUST  
Detox Tetanus,, "363,458", "XTRA  
Detox Toxic Proteins,, "9887", "XTRA  
Detox Toxins Elimination 1,, "0.5,146,522,800,1552", "XTRA  
Detox Toxins Elimination  
2,, "0.5,2.5,6.29,9.18,9.19,20,146,148,333,428,444,522,523,555,660,690,727.5,768,786,787,802,880,1550,1865,10000", "XTRA  
Detox Uremic Poison,, "911", "XTRA  
Detox Urticaria,, "4.9,6.29,95,125,146,148,444,522,660,690,727.5,787,880,1800,1865", "XTRA  
Diabetes  
1,, "5000=900,2127,2080,2050,2013,2008,2003,2000,1850,880,803,800,787,727,660,484,465,440,35,20,6.8", "CAFL  
Diabetes 2,, "4200,2128,1865,1850,1550,787,465,444,125,95,72,48,302", "CAFL  
Diabetes Associated Infection,, "2020,800,727,786,190,80,20", "CAFL  
Diabetes  
Gestational,, "150,890,12700,77000,134200,235870,312500,453520,691520,872900", "KHZ  
Diabetes  
Gestational,, "150,890,12700,77000,134200,235870,312500,420350,465300,872900", "XTRA  
Diabetes Hyperglycemia Symptoms,, "657500", "XTRA  
Diabetes Insipidus,, "160,240,680,110970,202500,367000,423290,632910,792900,935310", "KHZ  
Diabetes Insipidus,, "160,240,680,110970,202500,367000,420350,422300,792900,935310", "XTRA  
Diabetes Mellitus Type  
1,, "150,890,1700,6970,12890,62300,429700,478230,895000,951300", "XTRA  
Diabetes Mellitus Type

---

2,, "150,890,1700,6970,12890,62300,421000,465000,895000,951300," ,XTRA  
Diabetes Mellitus,, "150,890,1700,6970,12890,62300,512500,637500,895000,951300," ,KHZ  
Diabetes Secondary,, "10000,2720,2170,1800,1550,880,802,727,465,20," ,CAFL  
Diabetes Tertiary,, "1850,32000,4000,500," ,CAFL  
Diabetes Type 1,, "429700," ,XTRA  
Diabetes Type 2,, "465000," ,XTRA  
Diabetes Type 3,, "787000," ,XTRA  
Diabetic Acidosis,, "160,410,770,8930,32250,43010,112520,421350,422300,802590," ,XTRA  
Diabetic Foot Infection,, "48,72,95,125,304,444,465,787,802,1865,2000=900," ,XTRA  
Diabetic Ketoacidosis,, "160,410,770,8930,32250,112520,212500,647500,822500,921620," ,KHZ  
Diabetic Ketoacidosis,, "160,410,770,8930,32250,112520,212500,421350,422300,921620," ,XTRA  
Diabetic Loading,, "35,700," ,CAFL  
Diabetic Neuropathies,, "160,410,770,8930,32250,43010,112520,212500,647500,802590," ,KHZ  
Diabetic Neuropathy,, "73," ,XTRA  
Diabetic Related Chronic Fatigue and Obesity,, "347510," ,XTRA  
Diabetic Retinopathy,, "150,240,680,970,32250,43010,112520,212500,647500,732000," ,KHZ  
Diabetic Retinopathy,, "150,240,680,970,32250,43010,112520,212500,465350,422300," ,XTRA  
Diabetic Toe Ulcer 1,, "786,2112,1050,1.2,5000,832,20," ,CAFL  
Diabetic Ulcers,, "727,776,787,880," ,XTRA  
Diaphragmatic Hernia,, "40,260,680,2250,10890,145220,267500,425910,657770,825220," ,XTRA  
Diarrhea,, "1550,880,832,802,786,727,465," ,CAFL  
Dientamoeba Fragilis 1,, "1001.41,20113.97," ,XTRA  
Dientamoeba Fragilis 2,, "994.85,1001.41,1006.5,12542.19,12625,12689.05," ,XTRA  
Dientamoeba Fragilis,, "401350-406050=3600," ,HC  
Dientamoebiasis,, "70,370,830,2500,3000,62500,195310,375000,575310,875690," ,KHZ  
Diffuse Cerebral Sclerosis of  
Schilder,, "250,780,930,10890,7500,95900,322530,415700,562910,742060," ,KHZ  
Diffuse Myofascial Pain  
Syndrome,, "40,490,780,7500,118000,215430,362510,422060,608410,751200," ,XTRA  
DiGeorge Syndrome,, "10,370,830,2500,30000,67520,192200,475310,675690,819340," ,KHZ  
DiGeorge Syndrome,, "40,370,830,2500,30000,67520,192200,475310,675690,819340," ,XTRA  
Digestion,, "727,787,880,5000," ,XTRA  
Digestive System  
Diseases,, "730,3230,55930,92500,115900,417500,545310,673300,796500,825000," ,KHZ  
Digestive System Surgical  
Procedures,, "30,500,930,2500,119000,417500,545310,673300,796500,825000," ,KHZ  
Diphtheria 1,, "151,340,432,590,624,776,788,800,925,1000,10000," ,XTRA  
Diphtheria 2,, "151,340,432,590,624,776,788,842.77,847.73,852.69,925,21250,21375,21500," ,XTRA  
Diphtheria,Respiratory, "151,200,340,432,490,624,776,788,800,925,1000,10000," ,CAFL  
Diphtheria,, "90,250,780,2750,12690,7500,95830,334250,453720,515310," ,KHZ  
Diphtheria,, "800000,1090154," ,Rife  
Diphyllobothriasis,, "20,240,700,7500,18210,145500,407500,712500,827500,921060," ,KHZ  
Diphyllobothrium Erinacei,, "1158.2,1208.51,14601.55,15235.94," ,XTRA  
Diphyllobothrium Latum,, "1122.63,1170.71,14153.12,14759.37," ,XTRA

---

Diplococcus Diphtheriae 1,, "887.26,894.83,902.26,11185.94,11281.25,11375," ,XTRA  
Diplococcus Diphtheriae 2,, "894.83,17973.13," ,XTRA  
Diplococcus Diphtheriae,, "357950-364000=3600," ,HC  
Diplococcus Pneumoniae 1,, "892.35,904.74,17923.34,18172.27," ,XTRA  
Diplococcus Pneumoniae 2,, "871.64,892.35,904.74,957.9,11250,12076.55,21978.13," ,XTRA  
Diplococcus Pneumoniae\_1,, "351650-386450=3600," ,HC  
Diplococcus Pneumoniae\_2,, "365000," ,HC  
Diplopia,, "260,650,10530,5150,42500,65310,95900,225830,455820,805310," ,KHZ  
Diphtherinum,, "624," ,VEGA  
Dipylidium Caninum 1,, "1089.53,1101.3,13735.94,13884.37," ,XTRA  
Dipylidium Caninum 2,, "1120.26,1170.33,14123.44,14754.69," ,XTRA  
Dirofilaria Immitis 1,, "1011.7,1013.8,1019.13,12754.69,12781.25,12848.44," ,XTRA  
Dirofilaria Immitis 2,, "200,535,543,728,799,1077,2322," ,XTRA  
Dirofilaria Immitis 3,, "200,535,543,799,1077,2322," ,XTRA  
Dirofilaria Immitis Dog Heartworm,, "408150-411150=3600," ,HC  
Dirofilaria Immitis,Lung, "200,535,543,799,1077,2322," ,CAFL  
Disc Herniated 1,, "15,25.39,324,660,690,727.5,787,2720,10000," ,XTRA  
Disc Herniated,Back, "727,787,2720,10000," ,CAFL  
Disc Slipped,, "20,26,57,72,95,125,146,333,523,555,660,690,727.5,768,786,787,880," ,XTRA  
Disc Swelling,, "15,25.39,326," ,XTRA  
Disseminated Intravascular  
Coagulation,, "130,720,920,9500,128000,302500,432500,597500,773910,901170," ,KHZ  
Dissociative Disorders,, "110,490,970,17300,29500,422500,602500,715310,803500,924370," ,KHZ  
Distal Trisomy,, "120,350,3950,47500,87500,127500,325900,526500,708570,872930," ,KHZ  
Distemper,, "242,254,312,442,551,573,624,671,712,940,1269,1950," ,BIO  
Distemper,, "242,254,312,551,573,671,712,1269," ,VEGA  
Distemper,, "242,253,254,255,312,442,551,573,624,660,671,690,712,727.5,760,940,950,1269,1950,8567," ,XTRA  
Distended Organs,, "20,727,787,880,10000," ,XTRA  
Distended Stomach,, "727,787,800,880,5000," ,XTRA  
Distichiasis,, "80,410,800,7500,2500,30000,65310,125000,355720,422530," ,KHZ  
Distortion,Muscle, "9.1,110," ,CAFL  
Diverticulitis Acute,Intestines, "120,500," ,CAFL  
Diverticulitis,Intestines, "154,934," ,CAFL  
Diverticulitis,, "190,230,850,2250,20000,17500,41020,662500,834000,913700," ,KHZ  
Diverticulosis,, "154,934," ,BIO  
Diverticulosis,, "154,400=1800,934," ,XTRA  
Dizziness  
1,, "40,58,60,72,92,316,522,645,652,683,688,720,727,766,784,786,787,802,880,1550," ,XTRA  
Dizziness,, "4,5.8,60," ,CAFL  
Dizziness,, "5.8," ,XTRA  
DNA and DNA Nucleotides + WBC RBC  
etc,, "528,731,732,537.8=300,543.4=300,545.6=300,550=300,637=600,999=300,1434=600,1524=600,2452=600,1056,2008,9999," ,ALT

---

DNA Create New,, "7," ,CUST  
DNA Heal,, "5333.69," ,XTRA  
DNA Integrity Stimulate,, "528," ,XTRA  
DNA Repair,, "528,731,732," ,CAFL  
Dog and Cat Hostility 1,, "3.6," ,CAFL  
Dopamine Stimulate Production,, "38," ,XTRA  
Down Syndrome Palliative,, "20," ,CAFL  
Down Syndrome,, "20,5000," ,XTRA  
Dracunculiasis,, "100,570,800,54710,195310,352500,595900,619340,797610,891270," ,KHZ  
Dreams,, "20,727,787,880,5000,10000," ,XTRA  
Drogloma,, "853," ,PROV  
Dropsy,, "727,787,10000," ,XTRA  
Drug Addiction,, "20,727,787,880,5000," ,CAFL  
Duane Retraction  
Syndrome,, "40,9460,44300,194710,207500,330000,537500,605830,754030,825310," ,KHZ  
Duchenne Muscular Dystrophy DMD,, "146,153,522,727.5,787,880,5000," ,XTRA  
Dullness,, "727,787,880,5000," ,XTRA  
Duodenal Ulcer  
2,, "1.1,1.19,73,250,660,664,676,690,727.5,750,776,784,787,802,832,880,1550,1600,1800,2127.5,21  
67,2170,2489,2950,10000," ,XTRA  
Duodenal Ulcer,Stomach, "676,727,750,880,10000," ,CAFL  
Duodenal Ulcer,, "170,180,930,2500,15000,20000,45310,670000,725900,825830," ,KHZ  
Duodenitis,Stomach, "223," ,CAFL  
Dupuytren's Contracture,Hands, "1.2,250," ,CAFL  
Dupuytren's  
Contracture,, "70,820,5850,12710,25400,341000,415700,734510,819340,982020," ,KHZ  
Dysautonomia Familial,, "140,250,850,5250,7250,325000,587500,745310,815900,927000," ,KHZ  
Dysentery,Intestines, "1552,802,832," ,CAFL  
Dysentery,, "230,970,5830,7250,17500,67500,234250,522530,655200,751870," ,KHZ  
Dyslexia Symptoms,, "180,250,5610,18500,41500,126510,325810,472000,538100,614010," ,XTRA  
Dyslexia,, "1.45," ,XTRA  
Dyslipidemias,, "70,230,970,14030,32500,72910,135340,497500,675000,954370," ,KHZ  
Dysmenorrhea,Uterus, "26,4.9,1550,880,802,787,727,465," ,CAFL  
Dyspareunia,, "150,180,930,2750,137530,263020,402500,571150,796530,825340," ,KHZ  
Dyspepsia 1,, "727,787,802,880,1550," ,XTRA  
Dyspepsia,Stomach, "10000,880,1550,832,800,787,727,465,444,20,125,95,72,4.9," ,CAFL  
Dyspepsia,, "80,120,17850,57710,122020,241400,485830,597540,725380,851170," ,KHZ  
Dyspnea,, "100," ,XTRA  
Dysthymic Disorder,, "160,550,1850,8500,27300,57500,72500,207500,412340,607000," ,KHZ  
Dystonia Osteitis,, "2.64,20,660,690,724,727.5,736,743,770,787,880,3000," ,XTRA  
Dystonia Vegetative,, "20,40,120,240," ,XTRA  
Dystonia,, "80,500,830,11700,58870,330210,417320,653020,822010,971320," ,KHZ

---

## E

E Coli 1,, "332.5,798,1729,7847," ,CAFL  
E Coli, Intestines,  
"7849,7847,1730,1722,1550,1320,1244,1000,957,934,856,840,832,804,802,799,776,642,634,556,5  
48,413,333,330,327,289,282," ,CAFL  
E Coli 3,, "802,882.44,974.14,17724.2,19566.31," ,XTRA  
E Coli  
4,, "282,298,327,333,413,548,642,660,690,727.5,787,799,800,802,804,832,880,957,1320,1550,1552,  
1722,2872,7849," ,XTRA  
E Coli Escherichia  
Coli,, "282,289,327,332,358,413,539,548,642,798,799,800,802,804,832,834,882.44,957,971.66,974.  
14,1320,1550,1722,1729,7847,7849,11125,12250,12281.25,17724.2,19566.31," ,XTRA  
E Coli Mutant Strain,, "556,934,1242,1244,1703,632,634,776," ,CAFL  
E Coli,, "282,333,413,957,1320,1722," ,BIO  
Ear Conditions Various 2,Ear,"9.18,20,727,787,880,10000," ,XTRA  
Ear Conditions  
Various,Ear,"10000,880,787,727,776,766,688,683,652,645,542,535,440,410,340,201,158,20,9.19," ,  
CAFL  
Ear Discharge,Ear,"9.18,9.19,20.660,690,727.5,787,880," ,XTRA  
Ear Diseases,Ear,"550,900,5150,55340,151090,387500,452500,621810,870530,921020," ,KHZ  
Ear Fungus,Ear,"854," ,CAFL  
Ear General  
Conditions,Ear,"9.19,9.2,20,158,201,340,410,440,535,542,645,652,660,683,690,727.5,787,880,1000  
0," ,XTRA  
Ear Wax,Ear,"311,320,750,984," ,CAFL  
Earaches,Ear,"727,787,880,5000," ,CAFL  
Ears Balance,Ear,"20,727,787,880,10000," ,CAFL  
Ears Discharges,Ear,"727,787,880,5000,10000," ,CAFL  
Ears Dizziness,Ear,"20,727,787,880," ,CAFL  
Ears Ringing,Ear,"20,727,787,880,5000," ,CAFL  
Ears,, "10.7," ,XTRA  
Earth Resonance,, "7.83," ,XTRA  
Easily Depressed,, "727,787,880,10000," ,XTRA  
Easily Fatigued,, "727,787,880,5000," ,XTRA  
Eating Disorders,, "140,220,620,58250,215500,442010,537500,617500,869710,975340," ,KHZ  
Ebola 1,, "30,1200,15200,35000,22500,25665,4000,36827,38660,37357," ,CUST  
Ebola 2,, "2890,5950,27875,30000,38567,25000,23110,35200,27747,37998," ,CUST  
Ebola Hemorrhagic Fever,, "169,234,239,244,479,957,1195,1914,3828," ,XTRA  
Ebola Virus,, "169,234,239,244,479,957,1195,1914,1828," ,XTRA  
Ebstein Anomaly,, "260,650,11090,5710,42500,65830,92500,234250,452590,815870," ,KHZ  
EBV 1,, "105,172,253,274,380,660,663,667,669,738,825,1013,1920,6618,8768," ,XTRA  
EBV 2,, "929.52,941.92,18670.15,18919.09," ,XTRA  
EBV 3,, "660,663,669," ,XTRA

---

EBV Infections,, "70,520,700,930,372500,375000,380000,382850,519340,791280," ,XTRA  
EBV Secondary,, "465,727,744,776,778,787,880,1032,1920," ,XTRA  
EBV,, "105,172,253,274,380,660,663,667,669,738,825,1013,1920,6618,8768," ,CAFL  
EBV,, "660,663,669," ,VEGA  
Ecchymosis,, "110,550,800,23500,117500,252500,462500,596500,797500,975340," ,KHZ  
Echinococcinum 2,, "164,453,542,623,5522=900," ,XTRA  
Echinococcinum,, "164,453,542,623," ,BIO  
Echinococcinum,, "453,164,623,542," ,VEGA  
Echinococcosis,, "120,550,5850,81500,127550,241520,471500,625300,853000,915090," ,KHZ  
Echinococcus Granulosus 1,, "1093.5,1106.75,13785.94,13953.12," ,XTRA  
Echinococcus Granulosus  
2,, "142,164,187,333,453,522,523,542,562,624,662,663,768,786,803,843,854,1223,1360,3032,5122,  
5522," ,XTRA  
Echinococcus Granulosus 3,, "1119.4,1143.94,14112.5,14421.87," ,XTRA  
Echinococcus Granulosus Larval,, "410," ,XTRA  
Echinococcus Multilocularis,, "1129.94,1136.14,14245.3,14323.44," ,XTRA  
Echinoporyphium Recurvatum,, "418550-423900=3600," ,HC  
Echinoporyphium Recurvatum,, "1037.48,1043.54,1050.74,13079.69,13156.25,13246.87," ,XTRA  
Echinostoma Revolutum,, "425500-429650=3600," ,HC  
Echinostoma Revolutum,, "1054.71,1060,91,1065,13296.87,13375,13426.55," ,XTRA  
Echo Virus (Endometriosis Tuberylosa),, "620," ,VEGA  
Echo Virus  
Meningitis,, "461,514,603,604,605,606,607,608,609,610,611,612,613,614,620,625,722,765,788,922,  
" ,XTRA  
Echo Virus,, "620," ,BIO  
Echo  
Virus,, "922,788,765,722,625,620,614,613,612,611,610,609,608,607,606,605,604,603,514,461," ,CAF  
L  
Eclampsia,, "30,500,850,5710,7250,13980,247500,450000,695830,895870," ,XTRA  
Ecthyma Contagious,, "150,830,7620,67920,197500,212850,405000,527500,716500,871200," ,KHZ  
Ectodermal Dysplasia,, "130,520,830,8500,12530,145830,262500,397500,633910,825170," ,KHZ  
Ectoparasitic  
Infestations,, "110,1490,32570,102250,212500,432500,672500,735340,893500,930100," ,KHZ  
Ectropion,, "120,350,950,7500,127500,247500,465000,596500,655720,875340," ,KHZ  
Eczema 1,Skin,"770,916,415," ,CAFL  
Eczema  
2,Skin,"9.18,9.19,9.39,9.4,20,120,415,660,664,690,707,727.5,770,787,802,916,1550,2127.5,2180,27  
20,5000,10000," ,XTRA  
Eczema 2,Skin,"730.2,1550,802,787,690," ,CAFL  
Eczema 3,Skin,"415,770,916," ,XTRA  
Eczema Skin Trouble,Skin,"5000," ,CAFL  
Eczema Vascular and Lung Disturbances,, "9.39," ,CAFL  
Eczema Vascular and Lung,, "9.19,727,787,1550," ,CAFL  
Eczema Vascular and Lung,, "9.18,9.39,727,787,1550," ,XTRA

---

Eczema,Skin,"9.19,707,1550,802,787,727,10000,5000,2720,2008,2180,2128,664,120,20","CAFL  
Eczema,Skin,"80,410,9800,87500,202500,345000,607500,725830,850000,924370","KHZ  
Edema 1,Heart,"6.3,148,440,444,465,522,727,787,880","CAFL  
Edema  
1,,"6.29,20,24.3,146,148,440,444,465,522,660,690,727.5,787,880,1865,3000,5000,10000","XTRA  
Edema 2,,"6.3,20,40,146,148,440,444,465,522,727,787,880,5000,10000","CAFL  
Edema and Swelling,,"6.3,20,146,148,440,444,465,522,727,787,880,5000,10000","CAFL  
Edema Swelling,,"6.3,20,440,444,465,522,727,787,880,5000,10000","CAFL  
Edema,,"70,230,8970,77500,132500,232500,431870,602530,775300,852720","KHZ  
Eggs of Worms,,"164,793,969,5243","XTRA  
Ehlers-Danlos  
Syndrome,,"150,180,930,2750,125340,246200,405000,731500,826500,921340","KHZ  
Ehrlichia 3,,"76,308,375,468,521.2,570,788,862,943,1583,1584,2084.8","CUST  
Ehrlichia 4,,"129,521.2,523,549,607,632,720,726,943,1062,1357,2084.8","CUST  
Ehrlichia  
5,,"7989,4880,4870,1590,1455,4996.9,5054.9,884,846,797,758,693,673,579,578,577,422,417,239,1  
28","CUST  
Ehrlichia  
Chaffeensis,,"300,336.39,382.19,394.69,528.39,672.7,749.2,764.39,918,1200,1317.2,1345.4,1364.9,  
1369.79,1836,14980.5","PROV  
Ehrlichia  
Equi,,"1.19,250,295,349,354.19,406,469.69,590,637.89,698,939.29,1180,1223.4,1416.9,1878.7,2833  
.9,3248.3,3757.3,7080.5","PROV  
Ehrlichia Lyme,,"395","CUST  
Ehrlichiosis,,"80,120,850,58870,224030,410200,585830,626070,725340,826900","KHZ  
Eisenmenger Complex,,"20,240,700,870,2500,17500,75340,197500,315700,419340","KHZ  
Elbow Pain 1,,"1.19,26,160,250,2720,3000,10000","XTRA  
Elbow Pain 2,,"20,727,787,880,5000","XTRA  
Electrical Sensitivity Reduce,,"657","XTRA  
Electrolyte Levels,,"8.1,20,10000","CAFL  
Electron Transport Chain  
Def,,"160,350,930,2500,215610,355680,419340,651100,723030,868430","XTRA  
Electrosmog,,"99.5","XTRA  
Elephantiasis 2,,"112,120,623,710,824,865","XTRA  
Elephantiasis,Skin,"623,824,865,710","CAFL  
Elkanella Corroderis 1,,"940.69,946.87,952.58,11859.37,11937.5,12009.37","XTRA  
Elkanella Corroderis 2,,"946.87,19018.65","XTRA  
Elkanella Corroderis,,"379500-384300=3600","HC  
Embolism Cholesterol,,"50,570,920,2530,12340,53020,78300,158300,257020,410000","KHZ  
Embryopathies,,"90,370,910,128500,236500,302270,491610,651020,708570,879210","XTRA  
Emesis,,"190,4210,68500,97500,202770,478000,592580,604130,712230,892000","XTRA  
Emotion Abnormal Behaviour,,"664,764,6000","CAFL  
Emotional Acceptance 1,,"360","XTRA  
Emotional Acceptance 2,,"5.14","XTRA



---

Emotional Balance 1,, "15,644,764", "XTRA  
Emotional Balance 2,, "360", "XTRA  
Emotional Impulse,, "4.6", "XTRA  
Emotional Patterns Break,, "417", "XTRA  
Emotional Patterns Release,, "396", "XTRA  
Emotional Spectrum,, "72", "XTRA  
Emotional Ties to Diseases,, "764,664", "CAFL  
Emotional Trauma Balance,, "15", "XTRA  
Emotions and Sleep 1,, "11,12,13,14,16,17,18,19,20,21,22,23,24,25,26,27,28,29,30,31,32,33", "XTRA  
Emotions and Sleep 2,, "32,33,34,35,36,37,38,39,40,41,42,43,44,45,46", "XTRA  
Emotions and Sleep 3,, "47,48,49,50,51,52,53,54,55,56,57,58,59,60,61", "XTRA  
Emotions General Aid,, "4.9,20,72,95,125,146,428,522,802,1550,10000", "XTRA  
Emotions,, "9.19", "XTRA  
Emphysema  
2,, "20,75.09,80,120,128,150.3,240,300.5,422,601,650,660,683,688,709.2,727,766,777,787,880,975,  
1234,2404.19,2688,2838.5,3672,7344", "XTRA  
Emphysema Pulmonary,, "550,410,620,1970,7500,15930,67500,209310,345690,502510", "XTRA  
Emphysema,Lung,"1234,3672,7344,880,787,727,120,20,80", "CAFL  
Empty Sella  
Syndrome,, "120,9550,55850,102500,192500,247500,472500,525370,650000,974500", "KHZ  
Empyema Pleural,, "110,550,800,5150,151340,252500,562500,696500,797500,822530", "KHZ  
Encephalitis Arbovirus,, "150,230,600,950,7500,150890,455340,527500,896500,917200", "KHZ  
Encephalitis Herpes  
Simplex,, "50,970,5830,7500,12330,113230,425000,571000,865830,937410", "KHZ  
Encephalitis,Brain,"841", "CAFL  
Encephalitis,, "30,500,830,5710,79300,192500,467500,652200,802510,912520", "KHZ  
Encephalocoele,, "130,570,780,970,2500,87500,323980,665700,822700,906070", "KHZ  
Encephalomyelitis,, "80,460,3290,7500,117500,327500,452500,662020,896500,981000", "KHZ  
Enchondromatosis,, "150,180,870,15830,23210,212530,247580,465340,695020,792510", "KHZ  
Encopresis,, "550,570,830,7500,10890,40000,119340,275340,425830,571000,868000,932000", "KH  
Z  
End Stage Renal Disease,, "130,180,650,970,7500,11950,40000,150000,524940,689930", "XTRA  
Endocarditis Bacterial,, "130,570,780,12270,68290,135250,272720,425530,733910,836420", "KHZ  
Endocarditis,, "333,377,471,523,626,628,634,714,724,744,768,786,2162", "XTRA  
Endocrine Cancer,, "140,460,750,2090,32500,47500,117500,396500,655720,825540", "KHZ  
Endocrine Diseases,, "280,620,810,2100,33000,47500,117500,396500,655720,825540", "XTRA  
Endocrine RX,, "635,645,662,763,1335,1342,1351,1413,1534,1725,10000", "XTRA  
Endocrine System Balance,, "1537", "XTRA  
Endocrine System Function Normalize,, "537", "XTRA  
Endodontics,, "20,120,950,13390,22500,51300,261020,491510,619340,875350", "KHZ  
Endolimax Nana Trophozoites and Cysts 2nd,, "430500-433350=3600", "HC  
Endolimax Nana Trophozoites and Cysts,, "394250-397100=3600", "HC  
Endolimax Nana Trophozoites Cysts 1,, "981.59,1070.81,19715.68,21508", "XTRA  
Endolimax Nana Trophozoites Cysts

---

2,, "1067.09,1070.81,1074.17,13453.12,13500,13542.19," ,XTRA  
Endolimax Nana Trophozoites Cysts 3,, "977.25,981.59,984.3,12320.3,12375,12409.37," ,XTRA  
Endometrial Cancer,, "70,180,600,14970,135710,255500,421020,693500,775540,878500," ,KHZ  
Endometrioma, "30,250,730,12850,7500,35510,62580,434350,672910,924370," ,XTRA  
Endometriosis  
1,Uterus, "142,246,275,284=300,438,524,651,676,763,800,830,846,854,945,1550=300,1850,2000,2003,2008,2013,2082,2128,2150,6578,6641,6672,6766," ,CAFL  
Endometriosis 2,, "246,800,802,1550," ,XTRA  
Endometriosis Chronic,, "246," ,BIO  
Endometriosis Chronic,Uterus, "246,800,1550," ,CAFL  
Endometriosis Tuberylosa, "461,514,620,625,722,765,722,765,788,922," ,CAFL  
Endometriosis  
Tuberylosa,, "461,514,603,604,605,606,607,608,609,610,611,612,613,614,620,625,722,765,788,922," ,XTRA  
Endometriosis,, "30,250,730,12850,7500,35510,62580,125350,672910,924370," ,KHZ  
Endophthalmitis,, "70,460,600,950,10530,32500,387500,595540,732410,925350," ,KHZ  
Endorphin Release,, "38," ,XTRA  
Endoscopy,, "70,460,3210,5170,17500,127500,351210,611000,706500,921200," ,KHZ  
Energy Blocks Stimulate Clearing,, "15," ,XTRA  
Energy Vitality 1,, "15,528,1056=300,2003=300,9999=300," ,XTRA  
Energy Vitality 2,, "5000,9999,10000,20000," ,XTRA  
Energy Vitality 3,, "10000," ,CUST  
Energy Vitality,, "9999," ,CAFL  
Energy,, "144.72," ,XTRA  
Enlarged Glands,, "20,727,787,880,10000," ,XTRA  
Entamoeba Coli Trophozoites 1,, "981.59,984.05,992.37,12375,12406.25,12510.94," ,XTRA  
Entamoeba Coli Trophozoites 2,, "981.59,19715.68," ,XTRA  
Entamoeba Coli Trophozoites,, "397000-400350=3600," ,HC  
Entamoeba Gingivalis Trophozoite,, "433800-441000=3600," ,HC  
Entamoeba Gingivalis  
Trophozoites,, "1075.27,1085.69,1093.13,13556.25,13687.5,13781.25," ,XTRA  
Entamoeba Histolytica 2,, "333,465,523,660,690,727.5,768,786,787,802,832,880,1550,1552," ,XTRA  
Entamoeba Histolytica  
3,, "148,166,303,333,393,465,523,631,660,690,727.5,768,778,786,787,802,832,880,954.32,1550,1552,19168.02," ,XTRA  
Entamoeba Histolytica 4,, "148,166,308,393,631,778," ,XTRA  
Entamoeba Histolytica  
Secondary,, "333,465,523,660,690,727,768,786,787,802,832,880,1550,1552," ,XTRA  
Entamoeba Histolytica Trophozoite,, "381100-367800=3600," ,HC  
Entamoeba Histolytica Trophozoite,, "911.69,944.64,954.32,11493.75,11909.37,12031.25," ,XTRA  
Entamoeba Histolytica,Liver, "148,166,308,393,631,778," ,CAFL  
Entamoeba Histolytica,, "148,166,308," ,VEGA  
Enteric Cytopathic Human Orphan Virus,, "461,514,600,620,625,650,722,765,788,922," ,XTRA  
Enteric Hepatitis,, "552,932,953," ,VEGA

---

Enterobacter Aerogenes 1,, "927.04,11687.5",XTRA  
Enterobacter Aerogenes 2,, "927.04,18620.36",XTRA  
Enterobacter Aerogenes,, "374000-374000=3600",HC  
Enterobiasis,Anus,"20,222,773,826,827,835,4152",CAFL  
Enterobiasis,, "773,827,835",VEGA  
Enterobius Vermicularis  
1,, "422,423,732,733,827,835,4412,13154.69=1800,13218.75,21059.93",XTRA  
Enterobius Vermicularis 2,, "1043.43,1048.5,1054.21,13154.69,13218.75,13290.62",XTRA  
Enterobius Vermicularis,, "420950-425300=3600",HC  
Enterococcinum,, "686",BIO  
Enterococcinum,, "686,409",CAFL  
Enterohepatitis,, "552,932,953",BIO  
Enterovirus,, "20,136,144,232,283,322,380,423,435,461,487,515,595,608,610,612,620,625,654,676,  
721,733,742,766,776,788,822,845,868,922,1044,1189,1422,1488,1500,1850,2632,3636,5000",CAF  
L  
Enterovirus Infection Non Polio,, "461,514,600,620,625,650,722,765,788,922",XTRA  
Entropion,, "150,180,870,5710,27500,223540,245540,262020,692330,892500",KHZ  
Enuresis 2,, "465,660,690,727.5,787,802,880,1550,2050,2128,2250,10000",XTRA  
Enuresis,, "10000,880,787,727",CAFL  
Environmental Balancing,, "728",XTRA  
Eosinophilia,, "20,120,950,12330,82500,152000,362020,604000,713340,823580,957310",KHZ  
Eosinophilia,, "20,120,950,12330,82500,152000,362020,604000,713340,823580",XTRA  
Ependymoma,, "70,180,6750,40870,172690,201250,421500,597500,835350,923070",KHZ  
Eperythrozoonosis,, "190,400,950,322850,323900,323500,342750,346000,349300,923010",XTRA  
Epicocum,Allergies,"734,778",CAFL  
Epicocum,, "734",VEGA  
Epicondylalgia,, "1.2,26,160,250,2720,3000,10000",XTRA  
Epicondylitis,, "1.2,250,728,766,776,880",XTRA  
Epidermal Cyst,, "120,250,8620,17250,82500,115870,325000,491510,673350,874540",KHZ  
Epidermolysis Bullosa,, "130,230,620,48910,137500,295500,413930,653020,876290,924370",KHZ  
Epidermophyton Floccinum 2,, "20,345,465,634,644,660,690,727.5,766,784,802,880,1550",XTRA  
Epidermophyton Floccinum,, "644,766",BIO  
Epidermophyton Floccinum,Skin,"465,784,644,766",CAFL  
Epidermophyton Floccinum,, "644,766",VEGA  
Epididymitis 2,, "20,660,690,727.5,787,880,1500",XTRA  
Epididymitis,Testicle,"2250,1500,880,787,727,20",CAFL  
Epididymitis,, "20,120,950,13610,52500,150000,463040,633250,723530,855350",KHZ  
Epiglottitis,, "70,460,600,950,11090,32500,127500,395830,619340,725540",KHZ  
Epilepsy 2,, "20,21,125,210,600,625,633,650,660,690,700,727.5,787,802,880,1550,10000",XTRA  
Epilepsy Fits,, "20,120,727,787,880",XTRA  
Epilepsy,Brain,"10000,880,802,787,727,700,650,600,210,633,125,20",CAFL  
Epilepsy,, "70,180,730,870,5710,7250,22500,97500,375350,500000,655200,751870,932410",KHZ  
Episiotomy,, "120,250,51620,72250,105170,237320,421510,602500,725000,822350",KHZ  
Epistaxis,, "130,230,620,6950,27500,85540,122710,453020,743540,836420",KHZ

---

Epithelioma Basal  
Cell,, "80,120,850,5160,20000,40000,85000,97500,355720,434500,515000",XTRA  
Epstein Barr Virus  
1,, "1.1,4,9,6.29,20,27.5,35,72,73,105,120,148,172,220,253,274,410,424,428,465,660,663,664,667,6  
69,690,727.5,738,744,776,778,787,825,880,1013,1032,1920,2127.5,6618,8768,11640.62,11718.75  
=1200,11875,18670.15,18919.09",XTRA  
Epstein Barr Virus 1,, "428,465,660,727,776,778,787,880",CAFL  
Epstein Barr Virus  
2,, "95,125,330,444,788,802,1550,1800,1865,2720,10000,11640.62=1800,11718.75=1200,11875,1  
8670.15,18919.09",XTRA  
Epstein Barr Virus 2,, "105,172,253,274,380,660,663,667,669,738,825,1013,1920,6618,8768",CAFL  
Epstein Barr Virus 3,, "105,172,253,660,663,669,744,825,1032,1920",XTRA  
Epstein Barr Virus 4,, "12695.3",XTRA  
Epstein Barr Virus 5,, "105,172,253,274,660,663,667,669,738,825,1013,1920,6618,8768",XTRA  
Epstein Barr Virus 6,, "428,465,660,727,776,778,787,880",XTRA  
Epstein Barr Virus 8,, "95,125,330,444,788,802,1550,1800,1865,2720,10000",XTRA  
Epstein Barr Virus 9,, "923.34,941.92,947.75,11640.62,11875,11948.44",XTRA  
Epstein Barr Virus A,, "923.34,929.52,947.75,11718.75,11948",XTRA  
Epstein Barr Virus B,, "929.52,941.92,18670.15,18919.09",XTRA  
Epstein Barr Virus Infections,, "70,520,700,930,2500,15830,126010,325350,519340,791280",KHZ  
Epstein Barr Virus Lyme,, "880",CUST  
Epstein Barr Virus Secondary,, "744,776,778,465,880,787,727,1032,1920,380",CAFL  
Epstein Barr Virus\_1,, "372500-382350=3600",HC  
Epstein Barr Virus\_2,, "375000",HC  
Epstein Barr Virus,, "105,172,253,660,663,669,744,825,1032,1920",BIO  
Epstein Barr,, "428,465,660,727,776,787,880",XTRA  
Erdheim-Chester  
Disease,, "40,1520,14750,71870,152250,217500,335000,492500,675540,775350",KHZ  
Erectile Dysfunction,, "80,240,650,900,2500,27500,55360,115700,326070,534250",KHZ  
Ergot Poisoning,, "70,520,680,900,2750,5000,15360,40,325540,533630",XTRA  
Ergot,, "295000",HC  
Ergot,, "660,690,727.5,731.23,14687.19,18437.5",XTRA  
Ergot,, "660,690,727.5,18437.5,731.23,14687.19",XTRA  
Ergotism,, "70,520,680,900,2750,5000,15360,10,325540,533630",KHZ  
Eruptions Mouth,, "5000",XTRA  
Erwinia Amylovora 1,, "867.55,17425.47",XTRA  
Erwinia Amylovora 2,, "860.62,867.55,872.76,11003.12,21700",XTRA  
Erwinia Amylovora,, "347200-352100=3600",HC  
Erwinia Carotovora 1,, "924.57,18570.58",XTRA  
Erwinia Carotovora 2,, "900.02,924.57,934.49,11346.87,11656.25,11781.25",XTRA  
Erysipelas 1,, "20,465,616,660,690,727.5,735,776,787,845,880,2000,10000",XTRA  
Erysipelas 2,, "20,465,660,727,787,880,10000",XTRA  
Erysipelas 3,, "20,465,600,660,727,787,880,2000,10000",XTRA  
Erysipelas,Skin, "616,776,735,845,660,10000,880,787,727,465,20",CAFL

---

Erysipelas,, "40,520,730,870,2250,17500,35830,192500,675360,826900," ,KHZ  
Erysipelas,, "845,616," ,VEGA  
Erysipelas,, "616,845," ,XTRA  
Erythema 1,, "9.39,809,1618,3236," ,XTRA  
Erythema 2,, "9.4," ,XTRA  
Erythema Infectiosum,, "70,240,650,900,2500,27500,155360,215700,375540,522530," ,KHZ  
Erythema Infectiosum,, "809,1618,3236," ,XTRA  
Erythema Nosodum, Skin, "9.39," ,CAFL  
Erythema, Face, "9.39,809,1618,3236," ,CAFL  
Erythema,, "70,240,650,900,2500,27500,55540,124370,475360,778500," ,KHZ  
Escherichia Coli (E Coli),, "356000," ,HC  
Escherichia Coli 1,, "971.66,974.14,12250,12281.25," ,XTRA  
Escherichia Coli 2,, "882.44,11125," ,XTRA  
Escherichia Coli  
3,, "282,289,327,330,333,413,548,556,634,642,776,799,800,802,804,832,840,856,934,957,1000,124  
4,1320,1550,1552,1722,1730,7847,7849," ,XTRA  
Escherichia Coli  
5,, "330,358,539,556,634,642,776,800,840,856,934,1000,1244,1712,1730,7847," ,XTRA  
Escherichia Coli 6,, "882.44,974.14,17724.2,19566.31," ,XTRA  
Escherichia Coli  
Comp,, "282,289,327,330,333,358,413,539,548,556,632,634,642,776,799,800,802,804,832,840,856,  
934,957,1000,1242,1244,1320,1550,1552,1703,1712,1722,1730,7847,7849," ,XTRA  
Escherichia Coli Infections,, "160,410,730,830,7500,27500,157500,425000,610500,826070," ,KHZ  
Escherichia Coli Infections,, "160,410,730,830,7500,356000,393000,425000,610500,826070," ,XTRA  
Escherichia Coli Mutant Strain,, "556,632,634,776,934,1242,1244,1703," ,XTRA  
Escherichia Coli,, "282,333,413,957,1320,1722," ,BIO  
Escherichia  
Coli, Intestines, "282,289,327,333,413,548,642,799,802,804,832,957,1320,1550,1722,7849," ,CAFL  
Esophageal Achalasia,, "220,650,830,7500,120000,357500,425360,651000,754370,819680," ,KHZ  
Esophageal Atresia,, "220,750,850,10890,32500,62030,225540,410500,719340,865360," ,KHZ  
Esophageal Diseases,, "220,650,830,7500,30000,57500,225540,410500,719340,865360," ,KHZ  
Esophagitis Constriction,, "660,690,727.5,787,880," ,XTRA  
Esophagitis,, "110,570,1090,7500,30000,37500,225540,410500,719340,865360," ,KHZ  
Esophagitis,, "727,787,880," ,XTRA  
Esotropia,, "120,550,950,5250,25510,42500,162520,492570,675510,828530," ,KHZ  
Essential Oil - Abundance,, "19500000," ,CUST  
Essential Oil - Acceptance,, "12750000," ,CUST  
Essential Oil - Angelica,, "21250000," ,CUST  
Essential Oil - Aroma Life,, "21000000," ,CUST  
Essential Oil - Aroma Siez,, "16000000," ,CUST  
Essential Oil - Awaken,, "22250000," ,CUST  
Essential Oil - Basil,, "13000000," ,CUST  
Essential Oil - Blue Tansy,, "13125000," ,CUST  
Essential Oil - Brain Power,, "19500000," ,CUST

---

"Essential Oil - Chamomile, German",,"13125000","CUST  
Essential Oil - Christmas Spirit,, "13000000","CUST  
Essential Oil - Citrus Fresh,, "22500000","CUST  
Essential Oil - Clarity,, "12625000","CUST  
Essential Oil - Di-Gise,, "12750000","CUST  
Essential Oil - Dragon Time,,18000000,CUST  
Essential Oil - Dream Catcher,, "24500000","CUST  
Essential Oil - En-R-Gee,, "13250000","CUST  
Essential Oil - EndoFlex,,17250000,CUST  
Essential Oil - Envision,,22500000,CUST  
Essential Oil - Exodus II,, "22500000","CUST  
Essential Oil - Forgiveness,, "24000000","CUST  
Essential Oil - Frankincense,,18375000,CUST  
Essential Oil - Galbanum,, "14000000","CUST  
Essential Oil - Gathering,, "24750000","CUST  
Essential Oil - Gentle Baby,, "19000000","CUST  
Essential Oil - Grounding,, "17500000","CUST  
Essential Oil - Harmony,, "12625000","CUST  
Essential Oil - Helichrysum,, "22625000","CUST  
Essential Oil - Hope,, "24500000","CUST  
Essential Oil - Humility,, "22000000","CUST  
Essential Oil - Immupower,, "22250000","CUST  
Essential Oil - Inner Child,, "24500000","CUST  
Essential Oil - Inspiration,, "17625000","CUST  
Essential Oil - Into the Future,, "22000000","CUST  
Essential Oil - Joy,, "23500000","CUST  
Essential Oil - Juniper,, "24500000","CUST  
Essential Oil - Juva Flex,, "20500000","CUST  
Essential Oil - Lavender,, "14750000","CUST  
Essential Oil - Lemon,, "19000000","CUST  
Essential Oil - Live With Passion,, "22250000","CUST  
Essential Oil - M-Grain,, "18000000","CUST  
Essential Oil - Magnify Your Purpose,, "24750000","CUST  
Essential Oil - Melissa,, "12750000","CUST  
Essential Oil - Melrose,, "24000000","CUST  
Essential Oil - Mister,, "18375000","CUST  
Essential Oil - Motivation,, "12875000","CUST  
Essential Oil - Myrrh,, "13125000","CUST  
Essential Oil - PanAway,, "14000000","CUST  
Essential Oil - Peace & Calming,, "13125000","CUST  
Essential Oil - Peppermint,, "19500000","CUST  
Essential Oil - Present Time,, "24500000","CUST  
Essential Oil - Purification,, "23000000","CUST  
Essential Oil - Raven,, "17500000","CUST

---

Essential Oil - Ravensara, "16750000", CUST  
Essential Oil - RC, "18750000", CUST  
Essential Oil - Release, "12750000", CUST  
Essential Oil - Relieve It, "14000000", CUST  
Essential Oil - Rose, "20000000", CUST  
Essential Oil - Sacred Mountain, "22000000", CUST  
Essential Oil - Sandalwood, "24000000", CUST  
Essential Oil - SARA, "12750000", CUST  
Essential Oil - Sensation, "22000000", CUST  
Essential Oil - Surrender, "24500000", CUST  
Essential Oil - Thieves, 18750000, CUST  
Essential Oil - Three Wise Men, "18000000", CUST  
Essential Oil - Trauma Life, "23000000", CUST  
Essential Oil - Valor, "23500000", CUST  
Essential Oil - White Angelica, "22250000", CUST  
Essential Tremor, "110,570,81300,105710,221500,337500,570510,691510,775480,971550", KHZ  
Estrogen Normalize Production Levels, "1351", XTRA  
Euglena, "432,3215,3225,3325,6448", CAFL  
Eurytrema Pancreaticum, "420350-422300=3600", HC  
Eurytrema  
Pancreaticum, "1850,2000,2003,2008,2013,2050,2080,6578,13135.94=1200,13156.25,20960.36",  
XTRA  
Eustachian Tube Inflammation, Ear, "1550,880,802,787,776,727,465", CAFL  
Eustachian Tube, "465,660,690,727.5,776,787,802,880,1550", XTRA  
Evans Syndrome, "120,550,950,5170,22500,142500,362500,562500,775360,924370", KHZ  
Exanthema Subitum, "70,500,950,7500,10530,132500,242500,392010,629260,915480", KHZ  
Exfoliation Syndrome, "150,230,730,850,5360,147250,335480,487500,695830,875360", KHZ  
Exhaustion, "4", XTRA  
Exocrine Pancreatic  
Insufficiency, "100,500,680,5950,35710,87500,137500,357500,596500,742060", KHZ  
Exostoses, "70,500,970,9000,11090,32500,42500,190000,450000,856720", KHZ  
Exotropia, "150,230,12750,38850,105250,217250,435360,617520,791480,877910", KHZ  
Expansion, "7.69", XTRA  
Expression, "12", XTRA  
Eye Abnormalities, "100,500,700,2970,15870,37500,77500,157500,326500,722010", KHZ  
Eye Arteriosclerosis, Eyes, "20,727,787,880,10000", CAFL  
Eye Bifocal, Eyes, "20,727,787,880,5000", CAFL  
Eye Cataract 2, "6110", XTRA  
Eye Cataract, Eyes, "727,787,880,5000", CAFL  
Eye Discharge, "436,595,775,952", XTRA  
Eye  
Disorders, Eyes, "10000,2010,1831,1830,1829,1600,1552,1335,880,787,727,496,400,360,350,160,20",  
, CAFL  
Eye Disorders, "1600", XTRA

---

Eye Droop of Lid,Eyes,"727,787,880,5000,10000",CAFL  
Eye Floaters,, "1830",XTRA  
Eye Fusarium General,, "600,625,650,746,768",XTRA  
Eye General  
Ailments,, "20,80,160,350,360,400,496,660,690,727.5,787,802,880,1335,1550,1552,1600,1830,2010  
,10000",XTRA  
Eye Glaucoma,Eyes,"727,787,880,5000,1600",CAFL  
Eye Hemorrhage,, "30,230,730,800,12690,5170,32500,93500,175000,526070",KHZ  
Eye Infected,Eyes,"727,787,880,5000,10000",CAFL  
Eye Infections,, "110,350,700,950,7500,8000,30000,90000,322530,534250",KHZ  
Eye Inflammation 2,, "1.19,80,250",XTRA  
Eye Inflammation,Eyes,"1.2,80",CAFL  
Eye Lacrimal,Eyes,"727,787,880,5000",CAFL  
Eye Near and Farsighted,Eyes,"727,787,880,5000,10000",CAFL  
Eye Nerve Pain,Eyes,"727,787,10000",CAFL  
Eye Ptosis,Eyes,"5000,10000",CAFL  
Eye Strain,Eyes,"727,787,880",CAFL  
Eye Swollen Lid,Eyes,"787",CAFL  
Eyes Crossed,Eyes,"727,787,880,5000,10000",CAFL  
Eyes  
Crossed,, "20,80,160,350,360,400,496,660,690,727.5,787,802,880,1335,1550,1552,1600,1830,2010,  
10000",XTRA  
Eyes Glaucoma,Eyes,"1600,1830,880,787,727",CAFL  
Eyes,, "12.3",XTRA  
Eyesight to Improve,Eyes,"350,360,1830",CAFL  
Eyesight to Improve,, "266,350,360,1830",XTRA

## F

Fabry Disease,, "70,220,730,2500,5250,50000,275360,536420,655200,755490",KHZ  
Facial Cramps,Face,"10000,6000,304,1131,33",CAFL  
Facial Hemiatrophy,, "100,500,700,970,5830,17500,87500,157500,596500,857770",KHZ  
Facial Nerve Diseases,, "80,320,610,2270,44250,115710,255480,485000,697500,856720",KHZ  
Facial Neuralgia,, "600,870,2250,5170,55830,115710,255480,485000,697500,856720",KHZ  
Facial Paralysis 1,, "727,787,880,5000,10000",XTRA  
Facial Paralysis 2,, "660,690,727.5,787,880,10000",XTRA  
Facial Paralysis,Face,"10000,880,787,727",CAFL  
Facial Paralysis,, "80,320,610,2270,44250,115710,255480,485000,697500,856720",KHZ  
Facial Toning 1,Face,"1.2",CAFL  
Facial Toning 2,Face,"2.4,9.6",CAFL  
Facial Toning,, "9.6",XTRA  
Factor V Deficiency,, "40,320,620,970,5000,22500,60000,90000,325360,863650",KHZ  
Factor VII Deficiency,, "80,220,730,2500,5710,50000,322530,415700,566410,707260",KHZ  
Factor X Deficiency,, "10,240,650,5480,67250,177200,252500,562500,793500,814500",KHZ



---

Factor X Deficiency,, "40,240,650,5480,67250,177200,252500,562500,793500,814500," ,XTRA  
Factor XI Deficiency,, "100,260,680,7500,11090,45000,325430,515700,682450,755490," ,KHZ  
Factor XII Deficiency,, "50,120,600,870,2250,45000,325430,515700,682450,755490," ,KHZ  
Fainting,Blood,"20," ,CAFL  
Fallopian Tube Infection,, "440,441,522,552,572,3343,3833,5312," ,XTRA  
Familial Mediterranean  
Fever,, "160,570,950,5250,37250,132500,237500,522530,675430,819340," ,KHZ  
Familial Motor Neuron  
Disease,, "190,570,1120,7500,27500,42500,96500,325430,415700,562970," ,XTRA  
Fanconi Anemia,, "50,410,1290,5430,7250,125440,467500,605910,702500,815430," ,KHZ  
Farcy,, "20,501,660,687,690,727.5,743,774,787,857,875,880,1273," ,XTRA  
Fascia 2,, "20,727,787,880,5000," ,XTRA  
Fascia,, "20," ,CAFL  
Fasciculation,, "100,260,680,9700,13520,45000,352930,496010,682450,755490," ,KHZ  
Fasciitis Necrotizing,, "160,570,950,3870,72250,125430,387500,525910,712500,825440," ,KHZ  
Fasciitis,, "50,120,600,3870,72250,125430,387500,525910,712500,825440," ,KHZ  
Fasciola Hepatica 1,, "13167.19,13353.12,13281.25,1044.42,1059.17,1053.47," ,XTRA  
Fasciola Hepatica 2,, "1044.42,1053.47,1059.17,13167.19,13281.25,13353.12," ,XTRA  
Fasciola Hepatica Cercariae,, "1050.5,1058.43,1067.34,13243.75,13343.75,13456.25," ,XTRA  
Fasciola Hepatica Eggs,, "422000-427600=3600," ,HC  
Fasciola Hepatica Eggs,, "1046.02,1053.47,1059.91,13187.5,13281.25,13362.5," ,XTRA  
Fasciola Hepatica Miracidia,, "421750-424700=3600," ,HC  
Fasciola Hepatica Miracidia,, "1045.41,1048.5,1052.73,13179.69,13218.75,13271.87," ,XTRA  
Fasciola Hepatica Rediae,, "420600-427500=3600," ,HC  
Fasciola Hepatica Rediae,, "1042.55,1053.47,1059.67,13153.75,13281.25,13359.37," ,XTRA  
Fasciola Hepatica,, "143,275," ,BIO  
Fasciola Hepatica,, "275," ,VEGA  
Fascioliasis,, "50,410,1000,5750,7250,15910,173300,435440,792500,915700," ,KHZ  
Fasciolopsis Buski Adult 2,, "1060.16,1075.77,1078.5,13365.62,13652.5,13596.87," ,XTRA  
Fasciolopsis Buski Adult,, "846,847.7,2000," ,CAFL  
Fasciolopsis Buski Adult,, "427700-435100=3600," ,HC  
Fasciolopsis Buski Eggs 2,, "1059.28,1075.77,1079.36,13354.69,13562.5,13607.8," ,XTRA  
Fasciolopsis Buski Eggs,, "15,846,847.7," ,CAFL  
Fasciolopsis Buski Eggs,, "427350-435450=3600," ,HC  
Fasciolopsis Cercariae,, "429500-435250=3600," ,HC  
Fasciolopsis Cercariae,, "1064.61,1075.77,1078.88,13421.87,13562.5,13601.55," ,XTRA  
Fasciolopsis Fluke,, "15,55,1070.81,1075.77,2000,21508,21607.59," ,XTRA  
Fasciolopsis Miracidia,, "427350-435200=3600," ,HC  
Fasciolopsis Miracidia,, "1059.28,1075.77,1978.75,13354.69,13562.5,13600," ,XTRA  
Fasciolopsis Rediae,, "427300-433000=3600," ,HC  
Fasciolopsis Rediae,, "1059.17,1070.81,1073.29,13353.12,13500,13531.25," ,XTRA  
Fat Burn 1,, "124,333,523,666,768,786,950,958,959,959.6,960.39,962,967.6,969.29," ,XTRA  
Fat Burn 2,, "6028.98," ,XTRA  
Fat Burn

---

3,, "20,26,48,60,72,95,125,160,180,300,333,444,522,523,555,660,690,727.5,768,787,802,880,942,95  
1,952,959,960,962,968,969,1009,1034,1060,1062,1395,1500,1550,1865,2050,2720,4868,5000,698  
9,7001,7009,7702,7762,7767,10000," ,XTRA  
Fat Burn 4,, "5218.75,5796.86,5859.36,6140.25,8875," ,XTRA  
Fat Burn Hypophyseal Lymph  
Detox,, "2.5,4=240,6.29,7.53,10,10.35,15.05,15.19,146,148,304,440,444,456,465=240,522,625,635,  
676,727,751,787,880,3175,3176,3177,10000=240," ,XTRA  
Fat  
Burn,, "2.5,4,6.3,7.83,10,10.36,15.05,15.2,146,148,304,440,444,456,465,522,625,635,676,727,751,78  
7,880,3175,3176,3177,10000," ,CAFL  
Fat Cells,, "295.8," ,XTRA  
Fat Energy Metabolism,, "285,295.8,612,5219,5797,5859,6140,8875," ,XTRA  
Fat Obesity 1,, "465,10000," ,XTRA  
Fat Obesity 2,, "124,333,523,666,768,786,950,6,958.79,959,959.6,960.39,962,967.6,969.29," ,XTRA  
Fatal Familial Insomnia,, "260,380,890,6310,11590,48900,181280,327180,433830,509210," ,XTRA  
Fatigue 1,, "20,72,95,125,428,444,465,660,690,727.5,1865," ,XTRA  
Fatigue 2,, "20,72,95,125,428,444,465,660,1865," ,XTRA  
Fatigue 3,, "20,72,95,120,125,424,428,444,464,660,664,1865,5000,10000," ,XTRA  
Fatigue Adynamia,, "27.5,60,100,220,410," ,XTRA  
Fatigue Easily Fatigued,, "727,787,880,5000," ,XTRA  
Fatigue General,, "428,424,664,660,464,125,120,95,72,20,444,1865,10000,5000," ,CAFL  
Fatigue Geriatric,, "27.5,60,100,220,410," ,XTRA  
Fatigue Syndrome Chronic,, "50,230,950,12330,22500,45910,72500,92500,347510,821000," ,KHZ  
Fatigue,, "40,250,950,7500,12850,29030,157500,381020,595420,875000," ,KHZ  
Fatigue,, "120,428," ,XTRA  
Fatty Acid Oxidation  
Disorders,, "20,520,730,2250,5430,45440,269710,534250,682450,751870," ,KHZ  
Fatty Liver,, "40,490,780,7500,8000,15430,62500,325000,515700,655200," ,KHZ  
Favism,, "110,240,650,830,2500,27500,55370,87500,125520,322060," ,XTRA  
Fear 1,, "1.1,5.79,73," ,XTRA  
Fear and Guilt Liberate,, "396," ,XTRA  
Fear,, "5.8," ,XTRA  
Fears,, "727,787,880,10000," ,CAFL  
Febris Wolhynia,, "547," ,BIO  
Febris Wolhynia,, "547,356," ,CAFL  
Febris Wolyhnia,, "547," ,CAFL  
Fecal Incontinence,, "130,350,850,5750,17500,42500,221020,425430,771000,815910," ,KHZ  
Feel Good Overall,, "90," ,XTRA  
Feet Excessive Sweating,, "148," ,XTRA  
Fel Tauri,, "672," ,BIO  
Feli,, "435,742," ,CAFL  
Feli,, "435," ,VEGA  
Feline Cat Immunodeficiency Virus  
FIV,, "262,323,372,404,567,712,742,760,773,916,1103,1132,3701," ,XTRA

---

Feline Cat Leukemia 1,, "258,332,414,424,544,741,743,830,901,918,997," ,XTRA  
Feline Cat Leukemia 2,, "424,830,901,918," ,XTRA  
Felis,Cats,"430,834,2232,3233," ,CAFL  
Fell,, "435," ,BIO  
Felon 1,, "657,659,738,751," ,CAFL  
Felon 2,, "663,665,720,722," ,CAFL  
Felon 3,, "657,659,663,665,720,722,738,751," ,XTRA  
Female Disorder,, "727,787,880," ,XTRA  
Femininity Inner (Male),, "420.82," ,XTRA  
Fever 2,, "20,727,787,880,5000," ,XTRA  
Fever 3,, "20,422,660,690,727.5,787,800,832,880,2112," ,XTRA  
Fever All Kinds,, "20,727,787,880,5000," ,CAFL  
Fever Sunstroke,, "20,440,880," ,CAFL  
Fever,, "1552,880,800,832,422,2112,787,727,20," ,CAFL  
Fever,, "120,230,830,5500,13930,12710,92500,376290,519340,652430," ,KHZ  
Fibroadenoma Breast,, "1384," ,XTRA  
Fibroadenoma Mamanae,Breast,"1384,2128,2189," ,CAFL  
Fibroadenoma Mamanae,, "1384," ,VEGA  
Fibroadenoma Mamanae,, "1384,2128,2189," ,XTRA  
Fibrocystic Breast Disease,, "40,250,970,9000,73890,123200,257510,302580,592490,875430," ,KHZ  
Fibrodysplasia OP,, "230,1180,2260,13580,308490,425080,511750,608020,715830,822410," ,XTRA  
Fibroid Cysts Breast,, "267,660,690,727.5,776,787,802,880,1384,1550," ,XTRA  
Fibroids  
General,Uterus,"267,465,666,690,727,776,787,802,880,1384,1488,1550,1744,2008,2127,2128,2189,2950," ,CAFL  
Fibroma 1,, "272,273,465,660,690,727.5,802,1550,2008,2127.5," ,XTRA  
Fibroma 2,, "465,660,690,727.5,802,1550,2008,2127.5," ,XTRA  
Fibroma 3,, "465,666,690,727,802,1550,2008,2127," ,XTRA  
Fibroma Secondary,, "465,802,1550," ,XTRA  
Fibroma,, "2127,2008,727,690,666,1550,802,465," ,CAFL  
Fibromatosis  
Aggressive,, "50,230,950,13390,121590,285430,315910,472500,612500,930000," ,KHZ  
Fibromatosis Juvenile  
Hyaline,, "50,230,950,10530,32510,62480,145440,372500,522500,792300," ,KHZ  
Fibromuscular Dysplasia,, "20,520,750,2750,5250,47500,275000,424370,560000,815960," ,KHZ  
Fibromyalgia 1,, "120,140,304,464,728,800,880,2489,3176,5000,6000,9000," ,CAFL  
Fibromyalgia  
2,, "2008,2050,2080,2127,880,800,787,728,600,420,320,120,3790,3792,3794,3796,3798,3800,3802,3804,3806,3808,3810," ,CAFL  
Fibromyalgia 2,, "28,95,240,522,600,625,650,2900," ,XTRA  
Fibromyalgia 3,, "120,140,304,464,728,800,880,2489,3176,5000,6000,9000," ,XTRA  
Fibromyalgia 4,, "328,2720=1800,9000," ,XTRA  
Fibromyalgia  
5,, "120,320,420,600,728,787,800,880,2008,2050,2080,2127,3790,3792,3794,3796,3798,3800,3802,

---

3804,3806,3808,3810,"XTRA  
Fibromyalgia,Nerve,"328,880,800,728,5000,2720,2180,2128,664,464,304,120,20,"CAFL  
Fibromyalgia,"40=720,490,780,7500,118000,215430,362510,422060,608410,751200,"KHZ  
Fibromyalgia,"328,"XTRA  
Fibropendulum,"661,7465,211,233,766,"CAFL  
Fibrosarcoma,"1744,"BIO  
Fibrosarcoma,"744,"XTRA  
Fibrosis of Lung,Lung,"27.5,220,410,"PROV  
Fibrosis,"80,550,570,7500,8000,12690,140000,363020,492530,912480,"KHZ  
Fibrous Dysplasia of Bone,"130,570,780,900,2250,144900,323720,602530,918280,"KHZ  
Fibrous Dysplasia Polyostotic,"200,460,600,2250,12850,144900,323720,602530,918280,"KHZ  
Fifth Disease,"809,1618,3236,"XTRA  
Filariasis,"190,180,730,7500,68000,115440,322500,545430,612370,779930,"KHZ  
Filariose,"112,120,"BIO  
Fischoedrius Elongatus,"441750-443200=3600,"HC  
Fischoedrius Elongatus,"1094.99,1095.6,1098.57,13804.69,13812.5,13850,"XTRA  
Fischpyrogen,"832,"BIO  
Fissures,Anus,"787,20,10000,"CAFL  
Fissures,"20,727,787,880,10000,"XTRA  
Fistula Dentalis 1,"550,660,690,727.5,844,878,1122,"XTRA  
Fistula Dentalis,"550,727,844,1122,"BIO  
Fistula Dentalis,"550,844,786,727,878,1122,"CAFL  
Fistula Ulcer,"880,832,787,727,"CAFL  
Fistula,"130,250,620,5750,17250,37300,129560,345430,415700,682020,"KHZ  
Fistula,"660,690,727.5,787,832,880,"XTRA  
FIV,"262,323,372,404,567,712,742,760,773,916,1103,1132,3701,"BIO  
FIV,Cats,"262,323,372,404,567,712,742,760,773,916,1103,1132,3201,"CAFL  
FIV,"262,323,372,567,916,"VEGA  
Flashes Hot,"727,787,880,10000,"XTRA  
Flatulence 1,"20,422,465,660,676,690,727.5,760,787,802,832,880,1550,"XTRA  
Flatulence,"1550,880,832,802,787,727,465,"CAFL  
Fleas,"2374,2750,"CAFL  
Floaters,"130,350,850,5430,17500,42500,236420,478500,527000,667000,"KHZ  
Floppy Mitral  
Valve,"40,240,49710,132850,235510,321510,405620,592520,654320,779500,"XTRA  
Flu 2,"20,304,440,464,727,728,787,800,885,1234,1500,1550,2008,3672,5000,7344,7760,"CAFL  
Flu 1978,"844,849,"CAFL  
Flu 1979,"123,"BIO  
Flu 1983,"730,734,"BIO  
Flu Grippe Influenza,"727,787,800,880,"CAFL  
Flu Spanish,"462,"BIO  
Flu Triple Nosode,"421,632,1242,1422,1922,3122,"VEGA  
Flu Virus A,"332,"VEGA  
Flu Virus B Hong Kong,"555,"CAFL

---

Flu Virus B,, "530,532,536,537",CAFL  
Flu Virus British,, "932",VEGA  
Flu Virus,, "88,728,800,2050,2180,2452,7760,8000,8250",PROV  
Flu,, "20,727,787,880,1550",CAFL  
Fluid in Joints and Tissues,, "15,24.3",XTRA  
Fluid Retention,, "24.3",XTRA  
Fluke Intestinal,, "15,55,524,651,676,844,848,854,2000,2084,2128,2150,6766",XTRA  
Flukes,, "143,275,435,524,651,676,763,854,945",XTRA  
Flukeworm,, "524,854",BIO  
Fluor Alb,, "110,342,420,423,688,757",CAFL  
Fluor Alb,, "420,423,424,2222,502",VEGA  
Fluorine f,, "2.62,158.87,11484.01",XTRA  
Follicular Mange,Hair,"253,693,701,774",CAFL  
Follicular Mange,, "693,253",VEGA  
Folliculitis Hot Tub,Hair,"174,482,5311",CAFL  
Food Poisoning  
1,, "59,92,165,420,643,664,707,711,717,719,752,947.62,954.32,956.79,958.15,972,1244,1522,6787,7771,11946.87,12031.25,12062.5,12079.69,19168.02,19217.81",XTRA  
Food Poisoning  
2,, "546,693,754,762,773,947.62,954.32,956.79,958.15,1634,8656,11946.87,12031.25,12062.5,12079.69,19168.02,19217.81",XTRA  
Food Poisoning 4,, "10000",XTRA  
Food Poisoning Distilled Water,, "727,787,880,10000",XTRA  
Food Poisoning,, "1552,802,832",CAFL  
Food Poisoning,, "120,230,830,5500,12710,83930,192500,475440,624370,882450",KHZ  
Foot and Mouth  
Disease,, "232,237,558.37,585.91,1116.75,1171.83,1214,1243,1244,1271,5411",XTRA  
Foot and Mouth Syndrome,, "232,237,1214,1243,1244,1271,5411",CAFL  
Foot and Mouth,, "232,237,1214,1244,1271,5411",VEGA  
Foot Blisters,, "465,727,787,880,10000",CAFL  
Forgiveness,, "706",XTRA  
Formal Concepts,, "10.7",XTRA  
Fournier Gangrene,, "80,550,570,7500,18000,121090,242900,360000,596500,975430",KHZ  
Fracture Healing,, "25,50",XTRA  
Fractures Bone,Bone,"1028",CUST  
Fractures Bone,, "130,570,780,930,32500,217500,552710,743010,815910,913520",KHZ  
Fractures Bone,, "220,230,727,787,880,10000",XTRA  
Fractures Healing,, "220,230,10000,880,787,727",CAFL  
Fragile X Syndrome,, "230,620,950,7500,5500,33980,145430,295300,375430,522530",KHZ  
Francisella Tularensis,, "323,324,427,694,823,913",XTRA  
Freedom,, "144.72",XTRA  
Freeman-Sheldon Syndrome,, "190,520,680,800,2500,5170,15000,42500,92500,325430",KHZ  
Freiberg's Disease,, "170,520,730,950,2250,17500,35910,72500,90000,275370",KHZ  
Frequency Fatigue 1,, "7.83,10.55",XTRA

---

Frequency Fatigue 2,, "1.55," ,XTRA  
Frequency Fatigue,, "10.55,7.83," ,CAFL  
Friedreich Ataxia,, "160,490,730,950,5260,7250,12710,92500,275000,425430," ,KHZ  
Frigidity Female,, "10000,20," ,CAFL  
Frigidity,, "1.1,9.39,9.4,20,72,73,95," ,XTRA  
Frigidity,, "120,580,38000,53770,202000,390610,502360,581260,638190,708920," ,XTRA  
Frostbite 1,, "727,787,880,5000=420," ,XTRA  
Frostbite 2,, "660,690,727.5,787,880," ,XTRA  
Frostbite,, "880,787,727," ,CAFL  
Frozen Shoulder,, "10000,880,802,787,766,727," ,CAFL  
Fruitfly,, "2167," ,CAFL  
Fucosidosis,, "50,240,680,950,2500,7500,32500,96500,275470,522530," ,KHZ  
Functional Disturbances,, "9.39," ,XTRA  
Fungal and Yeast Infection,, "465," ,XTRA  
Fungal Infection,, "20,465,727,802,880,1550," ,XTRA  
Fungal Infections,, "465," ,XTRA  
Fungus Adams,, "943,2644," ,XTRA  
Fungus and Mold  
2,, "132,254,321,337,344,374,414,464,524,555,728,743,766,784,866,880,886,942,1823,2411," ,XTRA  
Fungus and  
Mold,, "4442,2411,1833,1823,1333,1155,1130,1016,942,933,886,880,866,784,774,766,745,743,728  
,623,623,594,592,565,555,524,512,464,414,374,344,337,321,254,242,222,158,132," ,CAFL  
Fungus Black Nail,, "612,644,766,1000,190,465," ,CUST  
Fungus EW Range,, "823,824,825,826,827,828,829," ,CAFL  
Fungus Flora 1,, "331,336,555,587,632,688,757,882,884,887," ,CAFL  
Fungus Flora,, "632," ,VEGA  
Fungus Foot and General 1,, "1550," ,CAFL  
Fungus  
General,, "2222,1552,1550,1153,1134,1016,880,802,787,784,727,582,465,422,254,72,20," ,CAFL  
Fungus Katys Foot,, "634," ,XTRA  
Fungus Suttons Bar,, "854," ,XTRA  
Funnel Chest,, "130,230,730,800,5250,7250,35370,95910,215500,510000," ,KHZ  
Furunculosis Herpes 2,, "200,802,1000,1550," ,XTRA  
Furunculosis Herpes,, "200,1000,1550,802,787,727," ,CAFL  
Furunculosis Herpes,, "20,116,200,465,660,690,802,1000,1550,2000," ,XTRA  
Furunculosis Secondary,, "727,787," ,XTRA  
Furunculosis, Skin, "880,1550,802,787,727,465,660,20,116,770," ,CAFL  
Furunculosis,, "200,460,600,2250,12850,27500,42500,96500,236420,455210," ,KHZ  
Fusarium General 2,, "600,625,650,746,768," ,XTRA  
Fusarium General,, "768,625,746," ,CAFL  
Fusarium Oxysporum,, "102,705," ,BIO  
Fusarium Oxysporum, Eyes, "102,332,705,795,780," ,CAFL  
Fusarium Oxysporum,, "102," ,VEGA  
Fusobacterium Infections,, "190,180,750,9000,11090,22500,47500,115700,377910,470000," ,KHZ

---

Fusobacterium Infections,, "190,180,750,9000,11090,22500,47500,115700,377910,470120," ,XTRA

## G

Gaetner,, "519,577,767,693," ,CAFL  
Gaffkya Tetragena 1,, "854.79,867.55,873.75,11015.62,21553.13,21875," ,XTRA  
Gaffkya Tetragena 2,, "867.55,17425.47," ,XTRA  
Gaffkya Tetragena,, "344850-352500=3600," ,HC  
Gait Disorders Neurologic,, "130,250,620,10890,2750,25260,125370,245470,393500,505100," ,KHZ  
Galactosemias,, "110,240,650,830,2500,127500,255470,387500,696500,825910," ,KHZ  
Gall Bladder Dystonia With Osteitis,Gallbladder, "2.65,3000,880,787,727,20," ,CAFL  
Gallbladder 1,, "20,727,787,880,5000," ,XTRA  
Gallbladder 2,, "164.3," ,XTRA  
Gallbladder Diseases,, "120,550,950,5370,22500,42500,162500,292500,442200,524370," ,KHZ  
Gallbladder Inflammation,, "432," ,BIO  
Gallbladder Inflammation,Gallbladder, "432,801,1551," ,CAFL  
Gallbladder Pain,Gallbladder, "800,1550," ,CAFL  
Gallbladder,, "10," ,XTRA  
Gallium,, "11350," ,XTRA  
Gallstone Attack,, "481,743,865,928," ,BIO  
Gallstones 1,, "2.64,20,30.5,444,660,690,727.5,787,800,880,1552,1865,3000,6000.10000," ,XTRA  
Gallstones,Gallbladder, "2.65,3.5,3000,1552,800,880,787,727,20,6000,10000,444," ,CAFL  
Gamma Brainwave Frequency,, "40," ,XTRA  
Ganglionitis,, "574,1557," ,XTRA  
Gangrene General,, "880,787,727,20,73," ,CAFL  
Gangrene,, "70,500,950,7500,13520,132500,342500,490000,696500,796500," ,KHZ  
Gangrene,, "20,73,727,787,880," ,XTRA  
Gardnerella 1,, "320,329,485,695,782,995,16927.59,20812.5=1200,21250," ,XTRA  
Gardnerella  
2,, "320,329,485,695,782,825.41,842.77,849.1,995,16927.59,20812.5,21250,21409.38," ,XTRA  
Gardnerella Vaginalis 1,, "842.77,16927.59," ,XTRA  
Gardnerella Vaginalis 2,, "825.41,842.77,849.1,20812.5,21250,21409.38," ,XTRA  
Gardnerella Vaginalis 3,, "320,782," ,XTRA  
Gardnerella Vaginalis,, "333000-342550=3600," ,HC  
Gardnerella,, "320,695,782,995,329,485," ,CAFL  
Gardnerella,, "782," ,VEGA  
Gardnerella,, "320,329,485,695,782,995," ,XTRA  
Gasoden,, "878," ,CAFL  
Gasser's Syndrome,, "50,180,4820,65000,110250,332410,517500,684810,712230,992000," ,XTRA  
Gastric Gouty Ulcers,, "727,776,787,880," ,XTRA  
Gastric Stomach and Colon,, "20,727,787,880,5000," ,XTRA  
Gastritis and Flatus 2,, "20,727,787,832," ,XTRA

---

Gastritis and Flatus,Stomach,"880,832,802,787,727,676,422,20",CAFL  
Gastritis Hypertrophic,,"100,500,680,10090,14280,17500,237500,517500,696500,816500",XTRA  
Gastritis,,"150,230,730,850,5260,127250,335910,487500,692470,752010",KHZ  
Gastroenteritis Calicivirus,,"30,475,575,2750,5250,6250,9750=360,1500,362.5",CUST  
Gastroenteritis,,"100,500,680,950,5750,17500,237500,517500,696500,816500",KHZ  
Gastroesophageal Reflux,,"230,620,970,7500,5500,13930,45370,95470,376290,422530",KHZ  
Gastrointestinal Disease,,"20,520,700,900,2500,5250,15470,142500,292500,821060",KHZ  
Gastrointestinal  
Hemorrhage,,"50,520,710,930,2560,33180,215470,402530,592500,7325370",KHZ  
Gastrointestinal Stromal  
Tumors,,"70,520,700,950,2500,3000,125910,347500,492500,675470",KHZ  
Gastroparesis,,"170,520,750,950,2250,17500,135370,385910,591000,722530",KHZ  
Gastroschisis,,"160,490,730,950,12690,5260,12710,92500,269710,475470",KHZ  
Gastrothylax Elongatus,,"451900-457100=3600",HC  
Gastrothylax Elongatus,,"1120.15,1127.82,1133.03,14218.75,14284.37",XTRA  
Gaucher Disease,,"50,240,700,950,2500,7500,32500,125370,319340,519340",KHZ  
General Antiseptic 1,,"428,444,450,465,660,727,760,787,802,880,1550,5000,10000",XTRA  
General  
Antiseptic,,"10000,5000,2145,1550,1488,880,802,786,776,766,760,728,688,683,676,666,660,464,4  
50,444,428,120,20",CAFL  
General Antiseptic  
3,,"14,333,428,450,465,523,555,590,660,690,728,760,768,786,787,802,804,880,1360,1550,1770,18  
65,2000,2720,3176,5000,10000",XTRA  
General Antiseptic and Circulation Stimulation,,"1.19,20,786,832,1050,5000",XTRA  
General Balancing,,"1130,1131,33",CAFL  
General  
Cleanser,,"337,464,467,576,688,728,786,803,856,882,912,1554,1862,2128,3337,5762,6667",CUST  
General  
Comprehensive,,"10000,5000,4412,3176,3040,2145,2128,2112,2008,1998,1862,1550,1500,1488,8  
80,832,802,786,776,766,760,740,732,728,712,688,683,676,666,660,644,464,450,444,428,422,128,1  
20,95,66.5,20",CAFL  
General  
Demo,,"10000,4412,3040,2128,2112,1862,1550,880,800,786,732,728,712,688,676,644,464,422,12  
8,120,20",CAFL  
General Health 1,,"263.1",XTRA  
General Health 2,,"59.29",XTRA  
General Malady,,"40000,10000,5000",CAFL  
General Program Blaster  
5,,"80,400,500,600,622,666,690,727,740,776,784,787,800,880,1500,1550,1560,1570,1600,1800,18  
40,1998,2000,2008,2128,2489",CAFL  
General Program Emem,,"720,1550,20,4200",CAFL  
General  
Prophylaxis,,"20,64,95,125,225,427,440,664,728,784,880,802,832,680,760,1550,464,10000,676,14  
88",CAFL



---

Geniculate Herpes  
Zoster,, "120,450,900,5910,137500,372500,416600,420200,418000,824370," ,XTRA  
Genital Diseases Female,, "80,350,600,870,2250,5000,55470,172500,397500,796500," ,KHZ  
Genital Diseases Male,, "80,350,600,870,2250,5000,55470,329880,401220,721500," ,KHZ  
Geotrichum Candidum 2,, "412,543," ,XTRA  
Geotrichum  
Candidum,, "350,355,384,386,403,404,407,409,410,412,415,418,543,544,687,987,988,737,700," ,CA  
FL  
Geotrichum Candidum,, "412," ,VEGA  
Geriatric Adynamia,, "27.5,60,100,220,410," ,XTRA  
German Measles  
1,, "20=1380,342,344,368,420=1380,431,459,510,517,520,660,690,727.5,735,772,784,796,880,943,  
967,1489," ,XTRA  
German Measles 2,, "727,787,880," ,XTRA  
German Measles Rubella 1,, "368,431,459,510,517,734,772,796,967," ,XTRA  
German Measles Rubella Vaccine,, "429,459,505,832,926," ,XTRA  
German Measles Rubella,Skin," 368,510,517,734,772,796,967," ,CAFL  
German Measles Secondary,Skin," 727,787,880," ,CAFL  
German Measles,, "517," ,VEGA  
Germanium,, "74.25,80.04,136.25," ,XTRA  
Gerstmann-Straussler-Scheinker  
Disease,, "60,260,680,7500,10530,45370,96500,536420,655200,751870," ,KHZ  
Giant Cell Arteritis,, "130,230,750,800,5250,7250,35000,95470,226320,422530," ,KHZ  
Giant Lymph Node Hyperplasia,, "40,500,700,970,5750,7500,37500,96500,225910,425370," ,KHZ  
Giardia  
Intestinalis,, "200=900,334,407,829,1000,2018,4334,5429,13168.75=1200,13250,13454.09,13763.7  
5,14459.37,21109.72," ,XTRA  
Giardia Lamblia Trophozoites,, "421400-426300=3600," ,HC  
Giardia Lamblia,, "1044.54,1050.99,1056.69,13168.75,13250,13321.87," ,XTRA  
Giardia Parasites Lamblia,, "1050.99,21109.72," ,XTRA  
Giardia Parasites,, "334,407,721,812,829,1442,2018,2163,4334,5429,5768," ,XTRA  
Giardia,Intestines," 334,407,812,829,2018,4334,5429," ,CAFL  
Giardiasis,, "50,350,600,870,2250,5290,55470,97500,324370,425520," ,KHZ  
Giddiness Dizziness,, "20,10000," ,XTRA  
Giddiness,, "20,727,787,880,5000," ,XTRA  
Gilbert Disease,, "70,320,620,850,5000,22500,60000,352930,422530,563190," ,KHZ  
Gingivitis  
1,, "20,146,444,465,522,660,690,726,727.5,776,787,802,880,1550,1556,1600,1800,1865,2008,2489,  
2720," ,XTRA  
Gingivitis,Gums," 1550,880,802,787,728,726,465,20,1556,776,465," ,CAFL  
Gingivitis,, "70,120,600,870,2250,22500,187500,396500,587500,696500," ,KHZ  
Glanders 2,, "501,687,737,743,774,857,875,986,1273," ,XTRA  
Glanders 3,, "20,501,660,687,690,727.5,743,774,787,857,875,880,1273," ,XTRA  
Glanders 4,, "407,11509.22,15406.25," ,XTRA

---

Glanders Pseudomonas Mallei,, "20,727,787,880",XTRA  
Glanders,, "501,687,743,774,857,875,1273",CAFL  
Glanders,, "986000,736591",Rife  
Glands Enlarged,, "20,727,787,880,10000",XTRA  
Glands General Normalize,, "537",XTRA  
Glands,, "15136.71",XTRA  
Glandular Fever 2,, "20,727,787,880,5000",XTRA  
Glandular Fever Adrenals,, "20,10000,12000",XTRA  
Glandular Fever Parathyroid,, "20,10000",XTRA  
Glandular Fever Thyroid,, "10000,20,16000",CAFL  
Glandular Fever Thyroid,, "20,10000,16000",XTRA  
Glandular Fever, Viral, "10000,20",CAFL  
Glaucoma 1,, "660,690,727.5,787,880,1600,1830",XTRA  
Glaucoma 2,, "3022",XTRA  
Glaucoma 3, Eyes, "727,787,880,1600,1830",CAFL  
Glaucoma,, "160,550,950,5290,7250,32500,137500,326070,490000,515700",KHZ  
Glioblastoma,, "70,410,730,850,7500,20000,57500,150000,225370,342060",KHZ  
Gliocladium 1,, "469,633,855",XTRA  
Gliocladium 2,, "855",XTRA  
Glioma,, "50,490,9730,88000,105750,237250,413930,651200,732590,973520",KHZ  
Glioma,, "543,641",VEGA  
Glossitis Benign Migratory,, "30,120,600,930,2250,217500,387500,475000,575520,726900",KHZ  
Glossopharyngeal Nerve  
Diseases,, "70,570,950,2250,125250,320000,437500,593500,615700,824370",KHZ  
Glucosephosphate Dehydrogenase  
Deficiency,, "100,240,650,830,2500,27500,55370,87500,125520,322060,519340,652430,751870,92  
6160",KHZ  
Glutaric Acidemia,, "120,550,950,5290,95520,142500,362500,402500,590000,822530",KHZ  
Glycogen Storage Disease,, "30,370,950,2500,7500,72500,96500,375370,269710,377910",KHZ  
Goiter 1, Neck, "105,121,122,321,361,517,531,532,576,651,714,756,5311",CAFL  
Goiter 2,, "20,727,787,880,5000,16000",XTRA  
Goiter 3,, "20,160,660,690,727.5,787,880,16000",CUST  
Goiter Struma Cystica,, "361,531,756,5311",XTRA  
Goiter Struma Nodosa,, "105,122,321,517,532,651,714",XTRA  
Goiter Struma Parenchyma,, "121,576",XTRA  
Gold au,, "36.43,39.28,13375",XTRA  
Gold,, "14750",XTRA  
Goldenhar Syndrome,, "10,250,570,870,2250,2500,96500,226320,515700,682020",KHZ  
Goldenhar Syndrome,, "40,250,570,870,2250,2500,96500,226320,515700,682020",XTRA  
Gonadal Disorders,, "370,950,2500,7500,67500,96500,375520,475910,525910,801290",KHZ  
Gonads Inflammation  
1, Testicle, "9,20,72,95,125,600,625,650,666,690,727,776,787,802,832,880,1500,1550",CAFL  
Gonads Inflammation 2,, "727,787,880,10000",XTRA  
Gonads,, "9",XTRA

---

Gonococcus,, "600,625,650,660,690,712,727.5,827.52,829.89,834.1,927.89,14562.5,16628.88,20865.63,20875,21031.25," ,XTRA

Gonorrhea

1,, "600,625,650,660,690,712,727.5,927.89,14563.5,16628.88,20865.63=1200,20875," ,XTRA

Gonorrhea 2,, "150,233,600,660,712,1500,2330,6000,7120," ,XTRA

Gonorrhea 3,, "600,660,712," ,XTRA

Gonorrhea 4,, "150,233,600,660,712,1500,2330,6000,7120," ,XTRA

Gonorrhea 5,, "600,660,727,787,880,5000," ,XTRA

Gonorrhea 6,, "712,1990,14562.5,18750,18831.13," ,XTRA

Gonorrhea Neisseria,, "927,89,16628.88," ,XTRA

Gonorrhea,Viral,"660,600,712," ,CAFL

Gonorrhea,, "200,250,570,13610,23250,221750,396500,643740,725370,971000," ,KHZ

Gonorrhea,, "233000,600000,150649," ,Rife

Gonorrhea,, "200,250,570,13610,23250,221750,333850,336500,334000,971000," ,XTRA

Gordona

Sputi,, "381.19,400.6,429.1,435.39,762.29,801.2,858.2,870.7,1524.7,1602.29,1716.4,3049,3204.59,3432.8,3483,17410.5," ,XTRA

Gout 1,, "9.39,20,727,787,880,3000,5000,10000," ,XTRA

Gout 2,, "9.39,9.4,20,465,660,690,727.5,784=600,787,880,1560=600,3000,10000," ,XTRA

Gout 3,, "9.39,20,727,787,880,3000,10000," ,XTRA

Gout, Joints, "9.39,3000,10000,880,787,727,20," ,CAFL

Gout,, "70,240,30650,78520,197250,267000,512350,602210,733630,925000," ,KHZ

Graft vs Host Disease,, "70,500,970,9000,12850,32500,42500,190000,325370,425520," ,KHZ

Gram-Negative Bacterial

Infections,, "150,9230,42750,183850,275290,307250,435370,587500,795520,901030," ,KHZ

Granuloma Annulare,, "500,700,970,7500,88000,370500,547500,656500,725370,825520," ,KHZ

Granuloma Dent,Teeth,"441," ,CAFL

Granuloma Inguinale,, "30,500,700,970,88000,370500,547500,656500,725370,825520," ,KHZ

Granuloma,, "100,500,700,970,5750,39500,132810,387210,506530,925370," ,KHZ

Granulomatosis

Wegener's,, "90,330,5490,37000,203830,381410,481930,614820,763000,797230," ,XTRA

Gravel Deposits,, "2.64,20,727,787,880,3000,5000," ,XTRA

Gravel In Urine 1,Kidney,"2.65,20,727,787,880,3000," ,CAFL

Gravel In Urine 2,, "2.64,20,727,787,880,3000," ,XTRA

Graves Disease and Goiter,, "20,727,787,880," ,XTRA

Graves Disease,, "80,350,55610,119870,232250,308290,455520,585370,697500,825910," ,KHZ

Greatest

Hits,, "20,120,128,422,464,644,676,688,712,728,732,786,800,880,1550,1862,2112,2128,3040,4412,10000," ,XTRA

Green Dye,, "563,2333," ,CAFL

Grippe 1986,, "532," ,CAFL

Grippe 1987,, "332,953," ,BIO

Grippe Va 2 L,, "447," ,CAFL

Grippe Va 2,, "833," ,CAFL

---

Grippe Virus 3,, "550,553", CAFL  
Grippe Virus 4,, "232,352", CAFL  
Grippe Virus 5,, "945", CAFL  
Grippe Virus,, "861", CAFL  
Grippe,, "343,500,512,541,862,1000,1192,3012,3423,10223", BIO  
Grippe,, "343,512,862,3012,3423,10223", VEGA  
Grippe,, "80,250,570,7500,10530,12500,40000,313350,320000,615000", XTRA  
Griseofulvin,, "288000", HC  
Griseofulvin,, "713.87,14338.68", XTRA  
Grounding,, "194.71", XTRA  
Growth Hormone,, "1.05", XTRA  
Growth,, "183.58", XTRA  
Guillain-Barre Syndrome,, "40,320,620,5970,35250,112730,296000,392970,701660,933500", KHZ  
Guillain-Barre  
Syndrome,, "20.87,30,41.75,82.59,165,330,727,740,787,880,1234,1550,2600,2650,2900,2950,4412,  
5000,7344,10000", XTRA  
Guilt and Fear Release,, "396", XTRA  
Guilt and Shame,, "126.22", XTRA  
Gulf War Syndrome  
1,, "136,253,255,392,435,533,578,633,639,714,771,837,866,975,1365,1370,2688,5419,6007,7755",  
XTRA  
Gum Disease 2,, "20,465,726,728,776,787,802,880,1550,1556", XTRA  
Gum  
Disease,Gums, "20,146,444,465,522,726,727,728,776,787,802,880,1550,1556,1600,1800,2008,2489  
,2720", CAFL  
Gum  
Infection,, "20,146,444,465,522,660,690,726,727.5,776,787,802,880,1550,1556,1600,1800,1865,200  
8,2489,2720", XTRA  
Gum Inflammation 1,, "20,465,727,787,800,880,5000", XTRA  
Gum Inflammation 2,, "20,465,727,787,802,880,1550", XTRA  
Gynecomastia,, "190,230,950,2250,112500,227500,252200,322500,421000,826320", KHZ  
Gyrate Atrophy,, "50,660,1320,7500,17500,15910,151200,231200,341000,525290", KHZ  
Gyrodactylus,, "378750-381800=3600", HC  
Gyrodactylus,, "938.83,941.92,946.38,11835.94,11875,11931.25", XTRA

## H

H1N1- Swine Flu,, "20,450,650,2210,6150,10230,15910,30280,77500,327110", KHZ  
H5N1- Bird Flu,, "20,450,650,2740,8320,11690,25120,77010,351290,501710", KHZ  
Haemonchus Contortus,, "386800-395000=3600", HC  
Haemonchus Contortus,, "958.77,974.14,979.11,12087.5,12281.25,12343.75", XTRA  
Haemophilia Tonic,, "751,778,845", XTRA  
Haemophilia,, "845", BIO  
Haemophilus Influenzae 1,, "832.86,833.87,21000,21025.63", XTRA

---

Haemophilus Influenzae 2,, "832.86,16728.45",XTRA  
Haemophilus Influenzae 3,, "542",XTRA  
Haemophilus Influenzae B,, "652,942",XTRA  
Haemophilus Influenzae,, "336410",HC  
Haemophilus Influenzae,, "542",VEGA  
Haemophilus Influenzae,, "50,370,830,2500,3000,73300,95750,175000,269710,336410",XTRA  
Hair Diseases,, "170,180,870,2500,27500,82500,85520,165000,692500,825520",KHZ  
Hair Human,, "646",BIO  
Hair Losing,, "20,800,10000",XTRA  
Hair Loss  
1,, "3,20,28,95,146,330,465,660,690,727.5,787,800,880,1552,2170,2720,4200,5000,10000,15000",X  
TRA  
Hair Loss 2,, "727,800,880,10000",XTRA  
Hair Regain Color/Grow,, "1.05",XTRA  
Hairy Cell,, "122,622,932,5122",VEGA  
Halitosis 1,, "1550,802,880,787,727,20",CAFL  
Halitosis 2,, "20,660,690,727.5,787,802,880,1550",XTRA  
Halitosis,, "30,120,950,2500,22500,50000,126160,325290,519340,682450",KHZ  
Halitosis,, "1550",XTRA  
Hallucinations 1,, "10000,880,787,727,20",CAFL  
Hallucinations 2,, "20,660,690,727.5,787,880,10000",XTRA  
Hallucinations,, "100,570,1000,7500,27500,37500,96500,342060,515700,691270,756530,990500",  
KHZ  
Hallux Valgus,, "70,240,650,5750,72250,123000,502500,622880,713230,807730",KHZ  
Hamartoma Syndrome  
Multiple,, "60,260,680,9000,10890,45910,125290,526160,652430,750000",KHZ  
Hamartoma,, "70,220,730,2500,5520,50000,93500,423010,568430,642910",KHZ  
Hand Foot and Mouth Syndrome,, "232,237,1214,1243,1244,1271,5411",BIO  
Hand Tremors,, "470",XTRA  
Hangover,, "10000,522,146",CAFL  
Hangover,, "10",XTRA  
Hansen's Disease (Leprosy),, "600",XTRA  
Hansen's  
Disease,, "20,428,440,444,450,465,500,600,625,650,660,690,700,727.5,760,776,787,802,832,880,15  
00,1550,1600,1865",XTRA  
Hansen's Disease,, "170,240,790,3500,5820,48000,97500,123010,468430,592260",XTRA  
Hantavirus Infections,, "70,120,600,870,2250,125520,387500,525000,707500,816500",KHZ  
Harmony and Love,, "221.23",XTRA  
Harmony,, "1",XTRA  
Hartnup Disease,, "160,550,950,5750,67250,132500,237500,391500,421220,515700",KHZ  
Hastoiditis,, "287",CAFL  
Hay Fever,, "880,787,727,20",CAFL  
Head Cold,, "72,120",XTRA  
Head Injuries 1,, "4.9,5.79,9.59,72,160,522,660,690,727.5,787,880,3000",XTRA

---

Head Injuries 2,, "4.9,5.79,9.59,72,522,727,787,880,3000," ,XTRA  
Head Injury Follow-up,, "9.6,3000,880,787,727,522,72,5.8,4.9," ,CAFL  
Head Pressure In,, "20,727,787,880,5000," ,XTRA  
Head Top Of,, "1052," ,XTRA  
Headache Migraine,, "0.5," ,XTRA  
Headache Rapid Relief,, "160," ,XTRA  
Headache,, "160,550,950,7500,22500,42500,96500,275520,515700,650000," ,KHZ  
Headaches 1,, "144,160,1.2,520,10,10000,304," ,CAFL  
Headaches 2,, "1.19,10,144,160,304,520,10000," ,XTRA  
Headaches Biliary,, "3.5,8.5," ,XTRA  
Headaches  
Comp,, "1.19,4,4.9,5.79,6.29,7.83,9.39,9.59,10,20,73,95,125,144,146,160,304,520,522,600,625,650,727,787,880,3000,10000," ,XTRA  
Headaches Due to Parasites,, "125,95,73,20,727,3000," ,CAFL  
Headaches Due to Toxicity,, "522,146,4.9,3000,880,787,727,20," ,CAFL  
Headaches Parasites 1,, "20,73,95,125,727,3000," ,XTRA  
Headaches Parasites 2,, "1.1,1.19,20,72,73,95,125,160,250,660,690,727.5,3000," ,XTRA  
Headaches Rapid Relief,, "160," ,XTRA  
Headaches Toxicity 1,, "1.19,4.9,20,146,160,250,522,660,690,727.5,787,880,3000," ,XTRA  
Headaches Toxicity 2,, "4.9,20,146,522,727,787,880,3000," ,XTRA  
Headaches Unknown Cause,, "10,4,5.8,6.3,7.83,3000,650,625,600," ,CAFL  
Headaches Urogenital 1,, "1.19,9.39,9.4,160,250,333,523,555,768,786,3000," ,XTRA  
Headaches Urogenital 2,, "9.39,3000," ,XTRA  
Headaches Vertebral Misalignment 1,, "9.59,3000," ,XTRA  
Headaches Vertebral Misalignment 2,, "1.19,9.59,160,250,3000," ,XTRA  
Headaches Vertebral Misalignment,, "9.6,3000," ,CAFL  
Headaches,, "10,1.2,304," ,XTRA  
Healing 1,, "1026,1537,2029," ,XTRA  
Healing 2,, "1549,3642,7055," ,XTRA  
Healing 3,, "8," ,XTRA  
Healing Acceleration,, "20,26,33,39,45,78.29,140,200,300,330,450,783,900," ,XTRA  
Healing and Regeneration 1,, "2720,266,47," ,CAFL  
Healing and Regeneration 2,, "47,2720=1800," ,XTRA  
Healing Enhanced,, "7.83," ,XTRA  
Healing Frequency Russian,, "59.3," ,XTRA  
Healing General,, "9,8," ,XTRA  
Healing Infinite,, "1638,2444,3127," ,XTRA  
Healing Special,, "5.8,8.01,9.6,59.3,148,216,266,2720,3000,20000," ,CUST  
Healing,, "10.5,360," ,XTRA  
Hearing Disorders,, "10,500,930,2250,5290,30000,142500,350000,422060,775290," ,KHZ  
Hearing Disorders,, "40,500,930,2250,5290,30000,142500,350000,422060,775290," ,XTRA  
Hearing Loss Sudden,, "40,500,950,2250,10530,105910,242500,391280,425520,815290," ,KHZ  
Hearing,, "10.7," ,XTRA  
Heart Angina Pectoris,, "5000," ,XTRA

---

Heart Animals,, "3.89,20,73,80,95,125,160,465,727,787,880,3000",XTRA  
Heart Blockage,, "59,60,61",XTRA  
Heart Bradycardia,, "5000",XTRA  
Heart Catheterization,, "110,570,800,1520,15290,52500,62500,196500,412500,673110",KHZ  
Heart Defects Congenital,, "140,220,730,5250,7250,52510,167530,326160,569710,719340",KHZ  
Heart Disease,, "381000",HC  
Heart Diseases,, "70,220,700,2750,7250,50000,67500,115700,356720,475520",KHZ  
Heart Disorder,, "727,787,880,5000",XTRA  
Heart Endocarditis,, "5000",XTRA  
Heart Failure,, "140,220,750,5290,7250,50000,167500,334250,425000,805290",KHZ  
Heart Fast Palpitations,, "727,787,880,10000",XTRA  
Heart Function Balance,, "696",XTRA  
Heart Function  
Normalize,, "1.19,3.89,20,73,80,95,125,160,250,465,660,690,696,727.5,787,880,3000",XTRA  
Heart Function Stimulate Normal,, "696",XTRA  
Heart General,, "20,81,162,5000",CAFL  
Heart Myocarditis,, "5000",XTRA  
Heart Septal Defects,, "140,220,650,5290,7850,51020,167500,324370,551030,725520",KHZ  
Heart Stenosis,, "5000",XTRA  
Heart Tonic Animals,, "1.19,3.89,20,73,80,95,125,160,162,465,727,787,880,3000",XTRA  
Heart Tonic,, "80,160,20,73,3.9,3000,880,787,727,465,162,125,95,20,1.2",CAFL  
Heart Valve Diseases,, "110,220,730,3750,7050,51270,137500,236420,472290,851170",KHZ  
Heart,, "10.5,6",XTRA  
Heartburn  
Chronic,, "832,2720,2170,2127,1800,1600,1550,802,1500,880,787,727,685,465,444,1865,125,95,72,20",CAFL  
Heartworms,, "543,2322",BIO  
Heartworms,, "200,535,799,1077,2322",CAFL  
Heat Exchange,, "5.35",XTRA  
Heat Generation,, "5.5,6",XTRA  
Heat Stress Disorders,, "70,410,730,850,7500,20000,57500,150000,225520,322060",KHZ  
Heavy Metal  
Toxicity,, "317,1902,4202.3,5333.69,9887,14164.1,15952.79,19007.15,19007.2,19169.38,19516.29,21822.15",XTRA  
Heavy Metals,, "30000",CAFL  
Heel Spurs,, "1.19,120,250",XTRA  
Helicobacter Pylori,, "250,850,2230,30000,95000,107100,225300,438950,633100,823410",XTRA  
Heliobacter Pylori 1,, "347,352,676=600,695,705,728,880,2167,2779,2819,2950",XTRA  
Heliobacter Pylori 2,Stomach, "2950,2819,2779,2167,880,728,705,695,676=600",CAFL  
Heliobacter Pylori 3,, "2167,728,880,2950",CAFL  
Heliobacter Pylori 4,, "695,705,2779,2819",XTRA  
Heliobacter Pylori 5,, "0.2,0.4,0.59,0.8",XTRA  
Heliobacterium Pylori Ulcer,Stomach, "676",CAFL  
Helminthiasis,, "60,490,730,1270,12330,5870,112710,252500,492500,675290",KHZ

---

Helminthosporium,, "793,969," ,BIO  
Hemangioma Cavernous,, "30,370,970,2750,81500,172500,396500,475290,533630,876290," ,KHZ  
Hemangioma,, "150,240,700,830,2500,17500,432500,555910,625290,775520," ,KHZ  
Hematologic Diseases,, "70,250,570,870,2250,72500,96500,226320,526160,682020," ,KHZ  
Hematoma Epidural  
Cranial,, "370,970,2500,17500,71500,96500,179930,224370,451220,567210," ,KHZ  
Hematoma Subdural,, "210,250,4570,42690,112250,412500,596500,643740,825520,971000," ,KHZ  
Hematospermia,, "80,240,650,5250,73250,147180,351520,412580,539210,725290," ,KHZ  
Hematuria,, "10,260,680,2280,12850,45230,167500,396500,425520,625290," ,KHZ  
Hematuria,, "40,260,680,2280,12850,45230,167500,396500,425520,625290," ,XTRA  
Hemianopsia,, "130,580,730,2580,5780,145910,372520,428010,511190,605590," ,KHZ  
Hemiplegia,, "110,490,780,2250,77500,102710,262500,455910,837500,910500," ,KHZ  
Hemobartinnella Felis,, "603,957," ,BIO  
Hemochromatosis,, "120,350,850,189590,287580,342520,467500,591290,619340,897010," ,KHZ  
Hemochromatosis,, "5000," ,XTRA  
Hemoglobin Normalize Production,, "2452," ,XTRA  
Hemoglobinopathies,, "80,410,1890,145560,297250,315290,407500,562530,735680,854380," ,KHZ  
Hemoglobinuria  
Paroxysmal,, "190,230,3950,62500,162500,219110,320100,472530,888030,937390," ,KHZ  
Hemophilia 1,, "603,751,778,845," ,XTRA  
Hemophilia 2,Blood,"603," ,CAFL  
Hemophilia A,, "50,460,3800,18890,175200,212970,321510,471210,647070,815560," ,KHZ  
Hemophilia B,, "60,230,970,7500,175200,212970,321510,471210,647070,815560," ,KHZ  
Hemoptysis,, "170,180,870,2750,22010,41580,187520,265290,692500,742060," ,KHZ  
Hemorrhage 1,Blood,"1550,802," ,CAFL  
Hemorrhage 2,, "800,802,1550,10000," ,XTRA  
Hemorrhage  
Postpartum,, "40,550,780,162120,210500,453720,515190,683000,712230,993410," ,XTRA  
Hemorrhagic Fevers Viral,, "30,120,950,2500,22500,51330,193500,356720,426160,567700," ,KHZ  
Hemorrhoids 1,, "727,800,880," ,XTRA  
Hemorrhoids 2,, "447,660,690,727.5,774,802,880,1550,4474,6117," ,XTRA  
Hemorrhoids 3,, "727,802,880,1550," ,XTRA  
Hemorrhoids 4,, "447,727,774,802,880,1550,4474,6117," ,XTRA  
Hemorrhoids Piles,, "20,447,727,800,880,1550," ,XTRA  
Hemorrhoids,, "447," ,BIO  
Hemorrhoids,Anus,"4474,6117,774,1550,447,880,802,727," ,CAFL  
Hemorrhoids,, "100,570,2830,12330,30000,87530,196500,551030,777300,866410," ,KHZ  
Hemosiderosis,, "140,250,950,7500,10530,20000,57500,325560,497610,660410," ,KHZ  
Hendra Virus Disease,, "70,330,1060,5200,27530,102370,145470,203000,486100,535910," ,XTRA  
Hepatitis A 1,, "321,333,346,414,423,487,523,558,578,693,717,768,786,878,3220," ,XTRA  
Hepatitis A 2,Liver,"321,346,414,423,487,558,578,693,786,878,3220,717," ,CAFL  
Hepatitis A,, "321,3220," ,VEGA  
Hepatitis A,, "150,870,5290,27500,65290,95220,182500,233450,420800,418000," ,XTRA  
Hepatitis B 1,, "1023.72,1027.56,1043.05,12906.25,12954.69,13150," ,XTRA



---

Hepatitis B 2,, "334,433,767,869,876,477,574,752,779," ,CAFL  
Hepatitis B 3,, "1023.72,20562.06," ,XTRA  
Hepatitis B Antigen,, "414550-420800=3600," ,HC  
Hepatitis B,, "180,870,5290,27500,45560,95220,182500,414550,420800,418000," ,XTRA  
Hepatitis C 1,, "166,244,317,727,728,787,880,2189," ,XTRA  
Hepatitis C 2,, "166,224,317,727,728,787,880,2189," ,XTRA  
Hepatitis C  
3,, "166,224,317,329,482.6,528,633,929,930,931,932,933,965.1,1371,1930.29,2189," ,XTRA  
Hepatitis C  
4,, "10000,5000,3220,3176,2489,1865,1600,1550,1500,880,802,665,650,600,444,250,166,146,125,9  
5,72,28,20," ,CAFL  
Hepatitis C  
6,, "3176,2489,2189,1865,1600,1550,1371,933,931,929,802,650,633,625,528,444,329,317,250,224,  
166,146,125,95,72,28,20," ,CAFL  
Hepatitis C,, "200,870,5290,27500,65290,95220,182500,233450,414550,421800," ,XTRA  
Hepatitis General 1  
Virus,, "166,213,224,317,321,334,477,528,534,558,562,563,781,786,842,876,878,922,934,987," ,CAF  
L  
Hepatitis General 2,, "224,317,1351," ,XTRA  
Hepatitis General  
3,, "28,224,317,329,470.6,477,483.3,660,690,727.5,802,1550,880,922,941.39,966.6,1351,1882.7,193  
3.2,329,9889,1351,1882.7,1933.2,329,9889," ,XTRA  
Hepatitis General 4,, "28,224,317,329,477,727,802,880,922,1351,1550," ,XTRA  
Hepatitis General  
5,, "166,213,224,317,321,334,477,528,534,558,562,563,781,786,842,876,878,922,934,987," ,XTRA  
Hepatitis General 7,, "1.19,28,224,317,447,727,787,800,880,1550,2189," ,XTRA  
Hepatitis General 8,, "477,922," ,XTRA  
Hepatitis General Secondary,, "284,458,477,534,768,777,788,922,1041,9670," ,CAFL  
Hepatitis General,, "1550,1351,922,880,802,727,477,329,317,224,28," ,CAFL  
Hepatitis New Numbers,, "477,922," ,BIO  
Hepatitis New Numbers,, "922,477," ,VEGA  
Hepatitis Non A Non B,, "166," ,VEGA  
Hepatitis Type A,, "321,3220," ,BIO  
Hepatitis Type B,, "433," ,XTRA  
Hepatitis Type C,, "166," ,XTRA  
Hepatitis Viral Human,, "150,180,870,5290,27500,45560,65290,95220,182500,233450," ,KHZ  
Hepatitis,, "224,317,1351," ,BIO  
Hepatitis,, "224,317," ,VEGA  
Hepatitis,, "1.19,28,727,802,880,1550," ,XTRA  
Hepatolenticular  
Degeneration,, "160,550,950,7500,22500,42500,125220,275560,533630,652430," ,KHZ  
Hepatomegaly,, "20,500,970,2250,12850,15220,42500,90000,322060,326160," ,KHZ  
Hereditary Sensory and Autonomic Neuropathies,, "1000,5000," ,XTRA  
Hereditary Sex Derangement,, "5000," ,XTRA

---

Hernia Diaphragmatic,, "10,260,680,2250,10890,145220,267500,425910,657770,825220," ,KHZ  
Hernia Disc,Stomach, "10000,787,727,2720,5000," ,CAFL  
Hernia Esophageal,, "40,300,620,51250,117250,245560,367500,625220,816720,905000," ,XTRA  
Hernia General,, "9.09,110,660,690,727.5,787,2720,5000,10000," ,XTRA  
Hernia Hiatal,, "10,300,620,51250,117250,245560,367500,625220,816720,905000," ,KHZ  
Hernia Umbilical,, "10,300,600,2500,117250,245560,367500,625220,816720,905000," ,KHZ  
Hernia Umbilical,, "40,300,600,2500,117250,245560,367500,625220,816720,905000," ,XTRA  
Hernia,, "140,220,730,13390,5580,150000,475850,736420,819340,915700," ,KHZ  
Herniated Disc Reduce Swelling,, "25.4,324,15," ,XTRA  
Herpes Eczema,, "727,787,1550,5000," ,XTRA  
Herpes Furunculosis Secondary,, "727,787," ,XTRA  
Herpes Furunculosis Skin Disease,, "200,1000,1550," ,XTRA  
Herpes General,, "1552,2489,2950,2347," ,CUST  
Herpes General  
3,, "2950=900,1900,1577,1550,1489,1488=900,629,464,450,383,304,165,141," ,CAFL  
Herpes General 4,, "304,464,1488,1489,1550,1577,1900,2950,18500," ,XTRA  
Herpes General  
5,, "360,361,362,363,364,365,366,367,368,369,373,528,532,540,556,665,685,716,717,718,731,732,7  
33,776,808,832,846,848,880,888,1402,1488=900,1489,8778," ,XTRA  
Herpes General 6,, "304,464,1488=900,1489,1550,1577,1900,1950,37000," ,CAFL  
Herpes General Secondary,, "37000," ,CAFL  
Herpes General Secondary,, "18500," ,XTRA  
Herpes General V,, "141,165,383,450,629," ,CAFL  
Herpes Genitalis,, "120,550,950,291250,293050,292000,345500,495220,734250,824370," ,XTRA  
Herpes Labialis,, "110,550,1230,5580,27500,137500,372500,495220,734250,824370," ,KHZ  
Herpes Mouth Sores,, "428,465,660,690,727.5,787,802,880,1500,1550,1800,1850,2489," ,XTRA  
Herpes Progenitalis 1,, "141,171,440,556,590,660,832,878,898,1175,5310," ,CAFL  
Herpes Progenitalis,, "141,171,440,590,660,878,898,1175,5310," ,CAFL  
Herpes Simplex 1 2nd,, "345350-345760=3600," ,HC  
Herpes Simplex 1,, "291250-293050=3600," ,HC  
Herpes Simplex 2\_1,, "353900-362900=3600," ,HC  
Herpes Simplex General Virus,, "322,343,476,822,843,1043,1614,2062," ,XTRA  
Herpes Simplex i 1,, "339,343,480,591,657,699,700,734,778,782,843,1614," ,CAFL  
Herpes Simplex i 2,, "428,465,727,787,880,1500,1550,1800,1850,2489," ,CAFL  
Herpes Simplex i 3,, "470,647,648,650,656,658,660,847,5641,8650," ,CAFL  
Herpes Simplex i 4,, "2950," ,CAFL  
Herpes Simplex I,, "322,476,589,664,785,822,895,944,1043,1614,2062,1489,2950=1200," ,CAFL  
Herpes Simplex II,, "556,832," ,BIO  
Herpes Simplex IU.2,, "808," ,BIO  
Herpes Simplex  
RTI,, "186,372,427,446,465,484,503,522,541,560,579,598,617,636,655,674,693,712,731,750,769,78  
8,807,826,845,864,883,902,921,940,959,978,997,1016,1035,1054,1073,1488,1550,1568,1644,1865,  
1909,2489,2976,3176,5000,5310," ,CAFL  
Herpes Simplex,, "322,343,476,822,843,1043,1614,2062," ,BIO

---

Herpes Simplex,, "120,550,950,5580,22500,137500,372500,495220,734250,824370," ,KHZ  
Herpes Simplex,, "322,343,476,822,843,1043,1614,2062," ,VEGA  
Herpes Type 1 Anec  
Comp,, "339,343,428,467.8,480,591,648,652,656,660,700,727,734,778,782,787,843,847,880,935.5,1  
500,1614,1800,1850,1871,2489,2950,3742,5641,7484,8650," ,CAFL  
Herpes Type 2  
Comp,, "362,366,370,373,528,532,540,556,665,685,717,732,776,808,880,888,1402,8778," ,CAFL  
Herpes Type 2A  
Secondary,, "360,362,364,366,368,370,373,528,540,665,685,716,717,718,731,732,733,776,846,880,  
888,1402,8778," ,CAFL  
Herpes Type 2A,, "532," ,BIO  
Herpes Type 2A,, "532,848," ,CAFL  
Herpes Type 5,, "126,597,1045,2145," ,BIO  
Herpes Type 5,, "126,597,629,682,1045,8848,8856," ,CAFL  
Herpes Type 6 1,, "227.3,454.5,1818.09,3636.19," ,XTRA  
Herpes Type 6 2,, "228,1820,3640,7281," ,XTRA  
Herpes Type C,, "395,424,460,533,554,701,745,2450," ,BIO  
Herpes Zoster  
1,, "664=600,787,802,880,914,1489,1500,1489,1500,1550,1600,2170,2489,3343," ,CAFL  
Herpes Zoster 9,, "580,664=600,787,802,880,914,1160,1500,1600,2170,2320,3343," ,CAFL  
Herpes Zoster Oticus,, "120,450,950,5780,137500,372500,495220,734250,824370," ,KHZ  
Herpes Zoster  
Secondary,, "20,304,464,574,728,800,802,1550,1557,1800,1865,2128,2720,5000," ,CAFL  
Herpes Zoster  
Virus,, "134,223,333,345,411,423,425,436,446,453,542,554,563,572,573,574,576,643,668,686,716,7  
18,738,786,787,934,958,1544,1577,2323,2431,3343,7160,40887," ,CAFL  
Herpes Zoster,, "120,450,900,5910,137500,372500,495220,734250,824370," ,KHZ  
Herpes Zoster,, "1557,574," ,VEGA  
Herpesviridae Infections,, "120,590,950,5580,137500,372500,495220,734250,824370," ,KHZ  
Herpesviridae  
Infections,, "550,950,291250,293050,292000,345500,434000,495220,734250,824370," ,XTRA  
HHV5 2,, "20362.91,1013.81,12537,41514,47425,47524,48579,48586,48587,48765," ,CUST  
HHV5,, "126,597,629,682,1045,2145,8848,8856," ,CUST  
HHV6,, "228,1820,3640.1,7281," ,CUST  
Hiatal Hernia  
1,, "128,134,333,411,423,424,436,453,478,542,550,555,563,576,634,639,643,644,647,674,678,686,7  
18,727,728,738,745,784,786,787,824.39,876,878,880,882,884,934,943,958,960,985,999,1010,1050,  
1060,1089,1109,1902,2431,2600,7160,7270,8697,9646,20443.5," ,XTRA  
Hiatal Hernia  
2,, "727,784,787,800,802,848,875,876,877,878,879,880=600,881,882,883,884,885,1266,2000," ,XTR  
A  
Hiatal Hernia 3,, "9.09,110,660,690,727.5,787,10000," ,XTRA  
Hiccups,, "20,10000," ,CAFL  
Hidradenitis

---

Suppurativa,, "150,9230,66730,185640,215250,537110,632220,781500,893000,952000," ,KHZ  
High Blood Pressure Hypertension,, "9.18,727,787,880,10000," ,XTRA  
High Blood  
Sugar,, "324=240,528=240,15=240,1.2,250,6.79,9.39,9.4,15,20,35,40,48,72,95,125,240,302,440,465  
,484,500,522,600,625,650,700,787,800,802,1550,803,880,440,444,1865,428,1000,1550,1800,1850,  
1865,2000,2003,2008,2013,2050,2080,2127.5,2170,2720=360,4000,4200,5000=900,10000," ,XTRA  
High Endocrine Production Stimulate,, "645,1342,1725," ,XTRA  
High Fever Acute Pyrexia,, "20,727,787,880," ,XTRA  
Hip Joint Pain,, "15.19,47.29,72.7,338,528,2422,2475,3255,4225,4332,5754,7433,7938,8967," ,XTRA  
Hip Ligaments Irritated,, "5120," ,XTRA  
Hip Ligaments Tensions,, "5403," ,XTRA  
Hip Pain 1,, "20,727,787,880,5000," ,XTRA  
Hip Pain 2,, "20,660,690,727.5,787,880,2720,10000," ,XTRA  
Hip Pain,Hip, "880,787,727,20," ,CAFL  
Hirschsprung Disease,, "130,520,750,5520,8220,47500,72510,126330,275560,475220," ,KHZ  
Hirsutism,, "110,490,780,2520,7530,123420,263020,515780,682020,752050," ,KHZ  
Hirudo Med., "128," ,VEGA  
Histidinemia,, "120,350,850,7500,117500,142500,267500,395910,625700,796010," ,KHZ  
Histiocytoma Benign Fibrous,, "20,410,900,2750,5870,15560,73300,192500,533630,734250," ,KHZ  
Histiocytoma Malignant  
Fibrous,, "80,410,1000,5780,7250,15870,70000,92500,215700,519340," ,KHZ  
Histiocytosis Langerhans  
Cell,, "140,320,970,2500,11090,20000,57500,225000,423010,565360," ,KHZ  
Histiocytosis Non Langerhans  
Cell,, "140,410,970,7500,10720,20000,57500,175870,415700,568430," ,KHZ  
Histiocytosis,, "140,120,970,7500,12690,20000,57500,224940,426160,563190," ,KHZ  
Histomonas Meleagridis 1,, "926.3,933.37,934.49,11678.12,11767.19,11781.25," ,XTRA  
Histomonas Meleagridis 2,, "934.49,18769.72," ,XTRA  
Histomonas Meleagridis,, "376550-373700=3600," ,HC  
Histoplasma Capsulatum 1,, "727.01,748.58,754.4,18331.25,18875,19021.88," ,XTRA  
Histoplasma Capsulatum 2,, "748.58,15035.69," ,XTRA  
Histoplasma,Lung, "424,616,749," ,CAFL  
Histoplasmosis,, "70,230,830,2500,13930,12710,55560,93500,375870,426900," ,KHZ  
Histoplasmosis,, "424,616,749,15035.69,18348.5=1200,18875," ,XTRA  
HIV 1,, "243,646,725,732,844,2432,6353," ,XTRA  
HIV 2,, "245,314,725,965,1230," ,XTRA  
HIV 3,, "111,392,633,714,776,834,1220,1675,2664,3806,6230,8225," ,XTRA  
HIV 4,, "444,683,714,2323,3554," ,XTRA  
HIV 5,, "83,235,645,2323,3432,4093,5532," ,XTRA  
HIV 6,, "183,702,747,2245," ,XTRA  
HIV 8,, "904.74,11406.25," ,XTRA  
HIV 9,, "904.74,18172.27," ,XTRA  
HIV AIDS,, "150,5580,22000,30000,47500,162820,365000,388900,434000,456110," ,XTRA  
HIV Infections,, "150,180,870,5580,22000,30000,47500,162820,388900,456110," ,KHZ

---

HIV Related Infections,, "150,180,870,5580,30000,47500,162820,365000,388900,456110," ,XTRA  
HIV Virus,, "1.2," ,XTRA  
HIV,, "683,714,3554," ,BIO  
HIV,, "683,714,3554,830,450," ,CAFL  
HIV,, "365000," ,HC  
HIV,, "683,3554,714," ,VEGA  
Hives 1,, "4.9,6.29,95,125,146,148,444,522,660,690,727.5,787,880,1800,1865," ,XTRA  
Hives 2,, "4.9,146,522,727,787,880,1800,5000," ,XTRA  
Hives,Skin,"4.9,146,522,727,787,880,1800," ,CAFL  
HMSN Type II,, "190,2080,4800,17250,63210,119420,287210,403030,435000,711170," ,XTRA  
Hoarseness,, "880,760,727," ,CAFL  
Hodgkin Disease 3,, "10,440,552,880,1522," ,XTRA  
Hodgkin Disease,, "20,120,950,13390,22500,50000,60000,93500,234110,475870," ,KHZ  
Hodgkin's Disease,, "552,1522," ,BIO  
Holoprosencephaly,, "80,240,650,900,2500,27500,55910,119340,393500,536420," ,KHZ  
Homocystinuria,, "240,730,830,7500,30000,57500,95870,97500,424940,562910," ,KHZ  
Hookworm Infections,, "110,550,1200,7500,30000,57500,72500,95560,133630,419310," ,KHZ  
Hookworm,Intestines,"6.8,440,2008,5868,6436," ,CAFL  
Hordeolum,Eyes,"20,453,727,880,2600,10000," ,CAFL  
Hordeolum,, "120,550,950,5870,25000,42500,62500,92500,90000,515700," ,KHZ  
Hormodendrum 2,, "695," ,XTRA  
Hormodendrum,, "663,678,695,532,627," ,CAFL  
Hormodendrum,, "695," ,VEGA  
Hormonal Imbalances Male,, "50.5,537," ,XTRA  
Hormonal Imbalances,, "5.5," ,CAFL  
Horner Syndrome,, "70,500,970,9000,12330,32500,142500,320000,425870,525560," ,KHZ  
Hot Flashes 1,, "727,787,880,10000," ,XTRA  
Hot Flashes 2,, "537,660,690,727.5,787,880,10000," ,XTRA  
Hot Flashes,, "10000,880,787,727," ,CAFL  
Hot Flashes,, "190,270,3450,69500,462500,499110,520100,672530,888030,937390," ,XTRA  
Hot Tub Folliculitis  
1,, "174,178,191,405,482,633,731,739.79,785,1132,2959,3965,5311,6645," ,XTRA  
Hot Tub Folliculitis 2,, "437,825.41,16579.09," ,XTRA  
Hot Tub Folliculitis 3,, "174,178,191,405," ,XTRA  
Hot Tub Folliculitis 4,, "501,687,737,743,774,857,875,986,1273," ,XTRA  
Hot Tub Folliculitis  
5,Hair,"174,178,191,405,437,482,501,633,687,731,743,774,785,857,1132,1273,3965,5311,6646," ,C  
AFL  
Household Insect Mix,, "723," ,BIO  
Household Insect Mix,, "723,100," ,CAFL  
Household Insect Mix,, "723," ,VEGA  
HSAN Type I,, "390,700,920,7900,33000,54500,71170,85500,104140,581020," ,XTRA  
HSAN Type II,, "340,620,870,7810,32500,51500,90170,97500,124140,512020," ,XTRA  
HSAN Type IV,, "340,620,870,7810,32500,325000,587500,745310,815900,927000," ,XTRA

---

HSAN Type V,, "740,800,920,7630,32500,51500,90170,97500,124140,537620," ,XTRA  
Hulda C Zap 2500,, "2500," ,XTRA  
Hulda C Zap 3000,, "15000," ,XTRA  
Human Body Cell,, "11875," ,XTRA  
Human Body,, "15136.71," ,XTRA  
Human Chest Cavity,, "14648.1," ,XTRA  
Human Hair,, "646," ,CAFL  
Human Head Cavity,, "17700.2," ,XTRA  
Human Papilloma Virus  
HPV,, "40,320,570,850,30250,173210,301800,402850,410700,475470," ,XTRA  
Human Papilloma Virus  
HPV,, "45,110,265,404,466,489,767,874,907,1002.15,1011,1051,5667,9258,9609,20218.9," ,XTRA  
Human T Lymphocyte Virus1,, "243,646,725,732,844,2432,6353," ,CAFL  
Human T Lymphocyte Virus2,, "245,314,725,965,1230," ,CAFL  
Human T Lymphocyte Virus3,, "111,392,633,714,776,837,1220,1675,2664,3806,6230,8225," ,CAFL  
Human T Lymphocyte Virus4,, "444,2323," ,CAFL  
Human T Lymphocyte Virus5,, "83,235,645,2323,3432,4093,5532," ,CAFL  
Human T Lymphocyte Virus6,, "183,702,747,2245," ,CAFL  
Humor,, "144.72," ,XTRA  
Huntington's Disease,, "150,230,750,3850,52250,177250,400000,563190,642910,976900," ,KHZ  
Hutchinson's Melanotic  
Freckle,, "60,370,870,7500,8000,62500,95560,325870,473000,742060," ,KHZ  
Hydatidiform Mole,, "80,250,750,800,2500,5780,95870,175560,524940,691270," ,KHZ  
Hydrocele 1,, "727,787,880,10000," ,XTRA  
Hydrocele 2,, "660,690,727.5,787,80," ,XTRA  
Hydrocele 3,, "727,787,880," ,XTRA  
Hydrocele,, "880,787,727," ,CAFL  
Hydrocephalus Normal  
Pressure,, "50,370,900,12850,67500,267500,555560,695870,875580,943200," ,KHZ  
Hydrocephalus,, "70,370,870,7500,8000,67500,195870,427020,573820,854000," ,KHZ  
Hydrogen 1h,, "128.69,294.79,12207.03," ,XTRA  
Hydrogen 2h,, "326.77,352.26,14991.2," ,XTRA  
Hydrogen 3h,, "270.54,477.68,13020.38," ,XTRA  
Hydronephrosis,, "200,250,750,2530,3400,5580,95870,175910,425870,571400," ,KHZ  
Hymenolepsis Cysticercoides,, "1184.83,1194.14,14937.5,15054.69," ,XTRA  
Hymenolepsis Diminuta,, "1103.03,1192.65,13906.25,15035.94," ,XTRA  
Hyperacidity Solar Plexus,, "230," ,XTRA  
Hyperacidity Stomach 1,, "7.82,20,230,727,787,880,10000," ,XTRA  
Hyperacidity Stomach 2,Stomach,"7.82,20,230," ,CAFL  
Hyperacusis,, "40,240,570,17500,86530,132750,342510,721200,823100,919340," ,KHZ  
Hyperaldosteronism,, "80,260,780,2500,17500,255870,387500,405000,645870,723580," ,KHZ  
Hyperbilirubinemia  
Hereditary,, "130,520,620,9000,13610,155870,362520,453020,775910,925580," ,KHZ  
Hypercalcemia,, "110,490,14730,82500,217500,344010,671520,753210,871020,975870," ,KHZ

---

Hypercapnia,, "120,350,930,7500,25000,35870,87500,93500,234510,523010," ,KHZ  
Hypercholesterolemia,, "80,410,950,2500,5500,15580,187500,292500,619340,815700," ,KHZ  
Hyperemesis  
Gravidarum,, "190,230,850,2250,74330,147910,339040,562510,725870,875580," ,KHZ  
Hyperemia,, "460,950,11090,65230,115790,342500,431220,535580,603160,805790," ,KHZ  
Hyperglycemia,, "324=240,528=240,15=240,1.19,250,6.79,9.39,9.4,15,20,35,40,48,72,95,125,340,302,440,465,484,500,522,600,625,650,700,787,800,802,1550,803,880,440,444,1865,428,1000,1550,1800,1850,1865,2000,2003,2008,2013,2050,2080,2127.5,2170,2720,4000,4200,5000=900,10000," ,XTRA  
Hyperglycemic Hyperosmolar Nonketotic  
Coma,, "170,180,840,7590,87320,132510,345030,657500,792500,925790," ,KHZ  
Hyperhidrosis,, "60,120,850,7500,32500,40000,133630,226320,475580,527000," ,KHZ  
Hyperia,, "727,787,880,10000," ,XTRA  
Hyperinsulinism,, "1.19,3,10,20,26,72,95,125,230,250,444,465,600,625,650,660,690,727.5,776,787,802,832,880,1500,1550,1600,1800,1865,2008,2127.5,2127,2489,2720," ,XTRA  
Hyperinsulinism,, "140,250,850,7500,8000,13930,185790,325230,741340,960410," ,KHZ  
Hyperkalemia,, "100,570,950,12850,20000,37500,95790,250000,475580,527000," ,KHZ  
Hyperlipidemia Familial  
Combined,, "70,230,830,12330,30000,131000,253020,350000,425790,826900," ,KHZ  
Hyperopia,, "30,460,600,8850,72500,115780,217500,493500,723010,825790," ,KHZ  
Hyperosmia,Nose,"20,10000,522,146," ,CAFL  
Hyperosmia,, "727,787,800,880,10000," ,XTRA  
Hyperosmia,, "20,146,522,812,10000," ,XTRA  
Hyperostosis,, "120,250,700,2500,10530,2750,32500,92500,356720,425580," ,KHZ  
Hyperostosis,, "120,250,700,2500,2750,10530,32500,92500,356720,425580," ,XTRA  
Hyperoxaluria,, "30,320,620,800,7500,2500,32500,90000,322060,524940," ,KHZ  
Hyperparathyroidism,, "4.6,9.5,9.6," ,CAFL  
Hyperpituitarism,, "130,350,700,850,5790,77250,130000,296500,625580,915700," ,KHZ  
Hyperprolactinemia,, "30,520,680,900,7500,88500,151790,285000,325790,819340," ,KHZ  
Hypersensitivity Immediate,, "40,240,570,1920,30720,57500,152010,321260,669710,823010," ,KHZ  
Hypersensitivity,, "10,370,650,800,2500,25580,52500,192500,375790,926060," ,KHZ  
Hypersensitivity,, "33," ,XTRA  
Hypersomnia Periodic,, "40,500,680,870,5580,7500,37500,95540,323010,426900," ,XTRA  
Hypertension 1,, "6,9.18," ,XTRA  
Hypertension 2,, "2112,20,95,324,528,15,9.19,7.83,6,10000,880,787,727,304," ,CAFL  
Hypertension 3,, "6,7.83,9.18,15,20,95,304,324,528,727,787,880,2112,3176,10000," ,XTRA  
Hypertension 4,, "6,7.83,9.18,15,20,95,304,324,528,727,787,880,10000," ,XTRA  
Hypertension Malignant,, "70,410,780,3210,88520,109690,215230,505790,615580,725790," ,KHZ  
Hypertension Portal,, "40,400,780,1210,52780,122850,315000,487500,725790,915700," ,KHZ  
Hypertension Pulmonary,, "140,400,780,1000,2500,12330,15580,52500,225790,424940," ,KHZ  
Hypertension Renin Induced,, "9.19,6," ,CAFL  
Hypertension Spastic,, "95," ,CAFL  
Hypertension,, "30,400,780,1000,2500,33390,75790,185580,425790,719340," ,KHZ  
Hyperthyroid 1,Thyroid Gland,"3,0.5," ,CAFL

---

Hyperthyroid 2,, "0.5,3,20,160," ,XTRA  
Hyperthyroidism,, "70,460,620,830,7500,20000,85230,313630,405790,535590," ,KHZ  
Hyperthyroidism,, "70,460,830,7500,20000,85230,313630,429700,405790,535590," ,XTRA  
Hypertrophy Left  
Ventricular,, "110,570,950,5250,20000,37500,262500,593500,775790,808500," ,KHZ  
Hypertrophy Right  
Ventricular,, "120,570,950,5580,20000,145790,262500,393500,734510,919340," ,KHZ  
Hyperventilation,, "120,230,850,5500,22500,35580,73300,92500,352930,523100," ,KHZ  
Hyperventilation,, "120,230,850,5500,22500,35580,73300,92500,352930,523010," ,XTRA  
Hypervitaminosis A,, "110,570,950,5500,17500,137500,262500,393500,775790,815700," ,KHZ  
Hyphema,, "110,570,950,5500,217500,117500,162500,393500,677910,797610," ,KHZ  
Hypoacidity Stomach,, "20," ,XTRA  
Hypocalcemia,, "120,500,850,5500,32500,125790,270000,492500,658570,824940," ,KHZ  
Hypochondria,, "1,488,588," ,XTRA  
Hypochondriasis,, "30,500,850,7500,8000,127500,235580,525790,725000,825790," ,KHZ  
Hypochondrium Upper Abdomen 1,, "20,727,787,880,10000," ,XTRA  
Hypochondrium Upper Abdomen 2,, "20,10000," ,XTRA  
Hypocupremia  
Congenital,, "170,420,18810,89100,115180,220050,375000,532510,615200,713870," ,XTRA  
Hypoglycemia,, "1.19,3,10,20,26,72,95,125,230,250,444,465,600,625,650,660,690,727.5,776,787,80  
2,832,880,1500,1550,1600,1800,1865,2008,2127.5,2170,2489,2720," ,XTRA  
Hypoglycemia,, "150,350,620,930,7500,115090,252500,472500,693510,825790," ,KHZ  
Hypogonadism,, "100,500,780,850,5580,67500,137500,285790,495800,726000," ,KHZ  
Hypohidrosis,, "30,550,870,10720,27500,127500,335580,525610,826320,919550," ,KHZ  
Hypokalemia,, "70,120,750,830,32750,107500,247500,350000,476290,605680," ,KHZ  
Hyponatremia,, "130,240,730,870,2250,5780,30000,150000,175610,534250," ,KHZ  
Hypophosphatasia,, "40,220,950,5580,25680,17500,42500,60000,95230,125680," ,KHZ  
Hypophyseal Disturbances,, "4," ,CAFL  
Hypopituitarism,, "150,260,800,5500,20000,32500,45680,57500,93500,92500,356720," ,KHZ  
Hypoplastic Left Heart  
Syndrome,, "70,180,750,830,2500,7500,150000,379930,425680,932000," ,KHZ  
Hypospadias,, "130,570,730,850,13930,45520,132020,255100,775610,813630," ,KHZ  
Hypotension,, "20,727,787,880," ,CAFL  
Hypotension,, "20,240,850,37500,101320,221100,419340,562910,709830,976900," ,KHZ  
Hypothalamus Balance,, "15.42,537," ,XTRA  
Hypothalamus Function Balance,, "1351,1413,1534," ,XTRA  
Hypothalamus Stimulate Normal Function,, "1534,1413,1351," ,XTRA  
Hypothermia,, "30,460,600,850,2500,5250,17500,93500,224940,425610," ,KHZ  
Hypothyroid 1,Thyroid Gland, "2,12,35,16000,10000,160,80,20," ,CAFL  
Hypothyroid 2,, "2,12,20,35,80,160,10000,16000," ,XTRA  
Hypothyroid 3,, "7.7,12,20,35,160,740,802,1550,16000," ,XTRA  
Hypothyroidism,, "70,460,620,830,7500,20000,85230,313630,405790,539000," ,KHZ  
Hypothyroidism,, "70,460,830,7500,20000,85230,313630,405790,429700,539000," ,XTRA  
Hypoxia Brain,, "150,180,800,5500,17500,32500,151270,257460,413910,692270," ,KHZ



---

Hypoxia,Low Oxygen,"727,787,880,10000","CAFL  
Hysterical Symptoms,,,"20,727,787,880,5000","XTRA

## I

Iatrogenic

Infections,,,"146,333,424,428,434,444,465,522,523,590,594,660,690,727.5,768,776,786,787,802,83  
2,834,880,1500,1550,1600,1800,1865,2170","XTRA

Ichthyosis,,,"30,180,650,800,33520,72500,270960,321800,505670,715280","KHZ

Icterus Haemolytic,,,"243","BIO

Icterus Haemolytic,,,"243,768","CAFL

Icterus Haemolytic,,,"243","VEGA

Idiopathic Parkinson's

Disease,,,"80,350,650,830,9500,115710,354950,355350,368000,398400","XTRA

Idiopathic Scrotal

Calcinosis,,,"120,260,700,2500,31000,72750,122500,282810,357770,426160","KHZ

IgA Deficiency,,,"130,230,700,870,5780,7250,30000,96500,322060,519340","KHZ

Ileocolitis Colon Inflammation 1,,,"20,727,787,800,802,880","XTRA

Ileocolitis Colon Inflammation 2,,,"440,802,832","XTRA

Ileocolitis Colon Inflammation,,,"802,832,440","CAFL

Imagination,,,"211.44","XTRA

Immune Complex

Diseases,,,"20,300,850,7500,32500,240280,346000,628000,833700,925680","KHZ

Immune System

Balance,,,"1.19,3,7.69,7.7,9.39,9.4,9.59,20,28,146,230,250,465,522,600,625,650,660,690,727.5,776,7  
87,802,835,880,1550,1850,10000","XTRA

Immune System Diseases,,,"20,300,850,7500,12500,40000,162900,350000,433630,909210","KHZ

Immune System Improve,,,"3","XTRA

Immune System Stabilization,,,"30,330,727,740,787,835,880,1234,1550,5000,7344,10000","XTRA

Immune System Stimulate Normalize,,,"835","XTRA

Immune System Stimulation

1,,,"8,432,835,1862,2008,2128,2180,2791,2855,2867,2929,3347,3448,4014,5611","XTRA

Immune System Stimulation 2,,,"40.39,40.5,40.6,40.7,40.79","XTRA

Immune System Stimulation 3,Immune

system,"8,20,120,304,432,464,665,728,800,880,1488,1862,2008,2128,2180,2489,2720,2791,2855,  
2867,2929,3176,3347,3448,4014,5000,5611,10000","PROV

Immune System Stimulation

4,,,"8,20,120,304,432,464,665,728,787,800,880,1488,1862,2008,2128,2180,2489,2720,2791,2855,2  
867,2929,3176,3347,3448,4014,5000,5611,10000","XTRA

Immune System Stimulation 5,,,"1434","XTRA

Immunity,,,"10.5","XTRA

Immunologic Deficiency

---

Syndromes,, "20,300,850,32880,234510,425680,571000,879000,938000," ,KHZ  
Impetigo,, "150,230,650,930,37500,130720,352500,712500,693500," ,KHZ  
Impotence  
2,, "1.1,9.39,9.4,20,72,73,95,124,125,335,465,536,600,622,625,650,660,690,712,727.5,787,802,880,  
1550,2008,2127.5,10000," ,XTRA  
Impotence,, "9.39,2127,2008,465,10000,880,802,787,727,690,666,125,95,73,72,20,650,625,600," ,C  
AFL  
Incontinence 1,, "666,690,2050,2128,2250," ,CAFL  
Incontinence 2,, "465,660,690,727.5,787,802,880,1550,10000," ,XTRA  
Incontinentia Pigmenti,, "100,570,680,870,35580,127500,337500,638610,715230,903740," ,KHZ  
Independence,, "207.36," ,XTRA  
Indigestion 1,, "4.9,7.83,20,72,95,125,444,465,660,690,727.5,787,802,880,1550,1865,10000," ,XTRA  
Indigestion 3,, "4.9,20,72,95,125,444,465,727.5,787,800,832,880,1550,10000," ,XTRA  
Indigestion,, "4.9,20,72,95,125,4444,465,727,787,880,10000," ,CAFL  
Indium,, "12075," ,XTRA  
Infantile Paralysis 2,, "727,776,787,880,1500,10000," ,XTRA  
Infantile Paralysis,, "1500,880,787,727,776,5000,10000," ,CAFL  
Infection Allergies,, "10000," ,XTRA  
Infection Any,, "880,787,727,465," ,XTRA  
Infection Bone,, "47,600,625,650,660,690,727.5,776,787,880,1600,1800,10000," ,XTRA  
Infection Diabetic,, "20,80,190,660,690,727.5,800,2020," ,XTRA  
Infections  
1,, "1.19,20,48,72,95,125,250,304,333,422,444,465,523,660,676,690,727.5,766,768,786,802,880,155  
0,1865,5500," ,XTRA  
Infections 2,, "428,440,600,625,650,700,760,776,787,832,1500,1600,2112,2170,5000," ,XTRA  
Infections General  
Secondary,, "428,440,450,500,600,625,650,660,666,690,700,760,776,832,1500,1600,1865,2112,500  
0," ,CAFL  
Infections General Tertiary,, "610,732,751,832,1800,1850,2008,2489,2720,3040,40000," ,CAFL  
Infections General Tertiary,, "610,732,751,832,1800,1850,2008,2489,2720,3040,20000," ,XTRA  
Infections  
General,, "1550,880,802,786,728,465,444,125,95,72,48,20,304,1.2,5500,676,422,766," ,CAFL  
Infectious Mononucleosis  
1,, "1.1,4.9,6.29,20,27.5,35,72,73,105,148,172,220,253,274,410,428,465,660,663,667,669,690,727.5,  
738,744,776,778,787,825,880,1013,1032,1920,2127.5,6618,8768," ,XTRA  
Infectious Mononucleosis 2,, "95,125,330,444,788,802,1550,1800,1865,2720,10000," ,XTRA  
Infectious Mononucleosis  
4,, "95,125,330,444,1865,788,802,1550,1800,2720,10000,11640=1680,11718.75,11875,18919.09,1  
8670.15," ,XTRA  
Infectious Mononucleosis,, "80,350,600,800,212030,305210,451270,565610,690000,826320," ,KHZ  
Infertility  
1,, "9.39,9.4,335,465,536,600,622,625,650,660,690,712,727.5,787,802,880,1550,2008,2127.5," ,XTRA  
Infertility,, "2127,2008,465,880,802,787,727,690,666,650,625,600,9.39," ,CAFL  
Infertility,, "170,120,300,890,6910,79710,132810,206110,434580,513790," ,XTRA

---

Inflammation 1,, "1.5,3,3.6,2720," ,XTRA  
Inflammation 2,, "1.3,3.6,6.29,10.5,148,2720," ,XTRA  
Inflammation Bone,, "724,736,743,770," ,XTRA  
Inflammation Breast,, "727,787,880,5000," ,XTRA  
Inflammation General,, "3,3.6," ,CAFL  
Inflammation General,, "1.5," ,XTRA  
Inflammation Oral,, "727,787,880," ,XTRA  
Inflammation  
Urethra,, "1.1,1.19,9.39,9.4,10,20,40,72,73,95,125,246,250,360,444,465,498,530,600,625,630,642,65  
0,660,690,724,726,727.5,771,776,787,802,832,880,1500,1550,1600,1800,1865,2045,2127.5,2170,2  
250,2720,10000," ,XTRA  
Inflammation,, "80,120,600,800,2500,30980,103000,362500,692010,825000," ,KHZ  
Inflammatory Bowel Diseases,, "10,320,700,850,5610,32500,60000,125230,225680,375610," ,KHZ  
Inflammatory Bowel Diseases,, "40,320,700,850,5610,32500,60000,125230,225680,375610," ,XTRA  
Inflammatory Myopathy,, "70,330,750,830,3700,8510,98500,314950,405070,517020," ,XTRA  
Influenza 1957 A Asian,, "768,574," ,CAFL  
Influenza 1978,, "844,814,610," ,CAFL  
Influenza 1979,, "123,513,522,565,788,601," ,CAFL  
Influenza 1983,, "424,730,734,428," ,CAFL  
Influenza 1989,, "216,322,627,703,748," ,CAFL  
Influenza 1993 Secondary,, "207,254,580,739,741,760,765,773,848,915,947,7967,8910," ,CAFL  
Influenza 1993,, "522,615,778,850,959," ,CAFL  
Influenza 1994 Secondary,, "337,690,702,727,729,776,779,868,869," ,CAFL  
Influenza 1994,, "689,697,699,798," ,CAFL  
Influenza 1997/1998,, "20,35,465,727,787,880,2008," ,CAFL  
Influenza 1997/1999,, "20,35,250,465,727,880,2008,7760,8210,8700," ,CAFL  
Influenza 1998,, "250,465,8210,8700=900,7760=900," ,CAFL  
Influenza 1999/2000 1,, "330,727,728,880,10000," ,CAFL  
Influenza 1999/2000 2,, "440,465,613,666,727,787,800,1000,5000,10000," ,CAFL  
Influenza  
2000/2002,, "125,304,440,464,727,728,787,800,875,880,5316,7344,7532,7760,8000,8247,8250," ,C  
AFL  
Influenza 2003/2004  
1,, "72,93,144,200,333,452,464,465,582,600,625,650,683,727,743,766,787,802,832,875,880,885,123  
4,1500,1550,1600,1800,2489,2720,3672,7344," ,CAFL  
Influenza 2003/2004  
2,, "5045,5548,5549,5554,5558,5560,5562,6654,6752,7118,7255,7284,7414,7631,7632,7667,7676,8  
041,8045,8082,8305,8911,9113,9141,9393,10334,10346,10976," ,CAFL  
Influenza A and B\_1,, "313350-323900=3600," ,HC  
Influenza A,, "250,20,450,650,2210,6150,10230,15910,30280,77500,327110," ,XTRA  
Influenza Aches and  
Respiratory,, "440,512,683,728,784,787,800,875,880,885,2050,2720,5000,7760=600,7766=600,304  
," ,CAFL  
Influenza and Cold 1,, "959,962," ,CAFL

---

Influenza Asian Grippe A,, "516,656,434," ,CAFL  
Influenza B,, "250,10530,12500,40000,170000,313350,315000,323900,320000,615000," ,XTRA  
Influenza Bach Poly,, "122,350,487,572,634,768,823,1043,1272,764,771," ,CAFL  
Influenza Bach Poly,, "122,823," ,VEGA  
Influenza Berlin 55,, "430,720,733,787," ,CAFL  
Influenza Berlin,, "55,430,720,733," ,VEGA  
Influenza Bird H5N1,, "80,250,570,7500,10530,12500,40000,173300,329370,675000," ,XTRA  
Influenza General  
1,, "6984,6986,6988,6990,6992,6994,6996,6998,7000,7002,7004,7006,7008,7010,7012,7014,7016," ,CAFL  
Influenza Grippe 1986 Tri,, "532,588,660,662,664,666,668,670,994,462,712," ,CAFL  
Influenza Grippe 1987,, "140,332,581,953,4868,730," ,CAFL  
Influenza Grippe 1988,, "267,536,568,2050,752,781," ,CAFL  
Influenza Grippe 1989,, "353,536,874," ,CAFL  
Influenza Grippe 1990,, "541,560,656," ,CAFL  
Influenza Grippe 1997/1999,, "20,35,250,465,727,787,880,2008,7760,8210,8700," ,CAFL  
Influenza Grippe General,, "343,500,512,541,862,1000,1192,3012,3423,10223," ,CAFL  
Influenza Grippe Vapch,, "153,343," ,CAFL  
Influenza Haemophilus Type B,, "483,652,731,746,942," ,CAFL  
Influenza Haemophilus,, "542,552,885,959,734,633.1,2532.4," ,CAFL  
Influenza Human,, "80,250,570,7500,10530,12500,40000,170000,320000,615000," ,KHZ  
Influenza Spanish,, "462," ,BIO  
Influenza Spanish,, "462,787," ,CAFL  
Influenza Swine,, "413,432,663,839,995," ,BIO  
Influenza Toxicum,, "854," ,VEGA  
Influenza Triple Nosode,, "421,632,1242,1422,1922,3122," ,BIO  
Influenza V Grippe,, "861," ,CAFL  
Influenza V2 Grippe,, "324,652,653," ,CAFL  
Influenza V3 Grippe,, "550,553," ,CAFL  
Influenza V4 Grippe,, "232,352,2558," ,CAFL  
Influenza V5 Grippe,, "518,945," ,CAFL  
Influenza V75 Victoria,, "316,343,1020," ,CAFL  
Influenza Va2 Grippe,, "334,472,496,728,833,836,922," ,CAFL  
Influenza Va2l Grippe,, "447," ,CAFL  
Influenza Vesic NW,, "332,364,519,588,590,238,239,715," ,CAFL  
Influenza Vesic NW,, "364," ,VEGA  
Influenza Vesic SW,, "433,645,658,824," ,CAFL  
Influenza Vesic,, "203,292,975," ,VEGA  
Influenza Vesica General,, "203,292,588,612,975,407,682," ,CAFL  
Influenza Virus 1991/1992  
Secondary,, "330,332,334,336,338,340,350,352,354,356,358,360,525,632,740,761,762,776,777,780," ,CAFL  
Influenza Virus 1991/1992,, "153,345,387,758,984,985," ,CAFL  
Influenza Virus 1992/1993

---

Secondary,, "272,534,566,632,640,668,674,713,715,742,773,776,777,782,947", "CAFL  
Influenza Virus 1992/1993,, "535,946", "CAFL  
Influenza Virus 1993/1994  
Secondary,, "447,457,597,663,720,728,729,745,756,762,764,770,773,776,779,798,878,967,9090", "CAFL  
Influenza Virus 1993/1994,, "757,885,895,969", "CAFL  
Influenza Virus A 1974,, "442", "CAFL  
Influenza Virus A Port Chalmers,, "332", "BIO  
Influenza Virus A Port Chalmers,, "622,863", "CAFL  
Influenza Virus A,, "322,332,776", "PROV  
Influenza Virus B 1,, "468,530,532,536,537,568,679,722,740,742,744,746,748,750,1186", "PROV  
Influenza Virus B 2,, "530,532,536,537", "PROV  
Influenza Virus British,, "558,932", "CAFL  
Influenza Virus General,, "728,800,880,7760,8000,8250", "CAFL  
Influenza Virus Swine,, "413,432,663,839,995", "CAFL  
Influenza With Fever  
Virus,, "332,341,425,461,469,482,513,523,742,753,763,787,841,889,954", "CAFL  
Influenza With Respiratory  
1,, "47,1191,2398,2544,5608,7760,7766,672,674,676,678,680,647,649,651,653,1215,724,726,728,730,732,746,768,687", "CAFL  
Influenza,, "7766,7760,7344,5000,3672,2720,2050,2008,1550,1500,1234,885,880,875,800,786,728,683,512,464,440,304,20", "CAFL  
Influenza,, "1674000,1946704", "Rife  
Influzum Bach Poly Flu,, "122,350,487,634,823", "BIO  
Influzum Toxicum,, "854", "BIO  
Information Processing Heighten,, "40", "XTRA  
Injection Allergic Reaction,, "10000", "CAFL  
Injuries,, "5000", "XTRA  
Inner Ear Inflammation,, "465,660,690,727.5,776,787,802,880,1550", "XTRA  
Inner Guidance Connect To,, "5.5", "XTRA  
Inner Self,, "420.82", "XTRA  
Inocine Production Stimulate,, "2642", "XTRA  
Inoculations Reaction,, "10000", "XTRA  
Inosine Production Stimulate,, "2642", "XTRA  
Insect Bites General 2,, "660,690,727.5,880", "XTRA  
Insect Bites General,, "727,880", "CAFL  
Insomnia 1,, "3,3.58,3.6,3.89,7.83,10,230,304,800,802,880,1500,1550,6000", "XTRA  
Insomnia 3,, "304,306.5,6000", "XTRA  
Insomnia Secondary/Hypoglycemia,, "2.5,0.512,31.32,0.512", "CUST  
Insomnia,, "3.59,3,7.83,10,1550,1500,880,802,6000,304", "CAFL  
Insomnia,, "2.5", "XTRA  
Insufficient Lactation,, "5000", "XTRA  
Insulinoma,, "10,320,700,870,5250,32500,60000,125680,225650,275680", "KHZ  
Intellectual Ability,, "15.4", "XTRA

---

Intellectuality,, "141.27", "XTRA  
Intelligence and Clarity of Thought,, "20,10000", "CAFL  
Interconnectedness Whole-brain,, "369", "XTRA  
Intercostal Neuralgia 1,, "20,125,444,660,690,727.5,776,787,802,880,1550,1865,2720,3000", "XTRA  
Intercostal Neuralgia,Rib, "3000,1550,880,802,787,776,727,125,20,1865,444", "CAFL  
Interferential 1,, "0.01", "XTRA  
Interferential 2,, "5", "XTRA  
Interferential 3,, "10", "XTRA  
Interferential 4,, "50", "XTRA  
Interferential 5,, "90", "XTRA  
Interferential Carrier 1,, "4000", "XTRA  
Interferential Carrier 2,, "4500", "XTRA  
Interleukin,, "3448,2929,4014,5611,2867,2855,2791", "PROV  
Intermittent Claudication 2,, "45,48,10000", "XTRA  
Intermittent Claudication,Muscle, "45,48", "CAFL  
Intermittent Claudication,, "80,240,570,7500,12050,2500,42500,271500,415700,675680", "KHZ  
Intervertebral Disk  
Displacement,, "40,410,620,7500,2750,40000,275650,475680,527000,667000", "KHZ  
Intestinal Diseases,, "50,520,780,7500,8000,55680,225230,533630,652430,781000", "KHZ  
Intestinal Gas,, "20,422,465,660,676,690,727.5,760,787,802,832,880,1550", "XTRA  
Intestinal Inflammation,, "105,791", "VEGA  
Intestinal Neuronal Dysplasia,, "50,520,780,7500,8000,32500,62500,125680,250000,376290", "KHZ  
Intestinal Obstruction,, "50,520,780,7500,8000,30000,62500,125650,210500,575680", "KHZ  
Intestinal Polyps,, "50,520,780,10470,5580,32500,65680,149210,275670,375680", "KHZ  
Intestinal Problems Colon,Colon, "10,440,880,787,727", "CAFL  
Intestinal Problems General,Intestines, "802", "CAFL  
Intestines 1,, "800", "XTRA  
Intestines 2,, "281", "XTRA  
Intestines Inflammation 2,, "105,727,787,791,832,880,1550", "XTRA  
Intestines Inflammation,Intestines, "727,787,880,832,1550,105,791", "CAFL  
Intestines Spasms,, "727,787,5000", "XTRA  
Intestines to Release,, "727,787,800,880", "XTRA  
Intestines,, "2.67,281.0", "XTRA  
Intoxication,, "10000", "XTRA  
Intracranial Aneurysm,, "80,240,570,7500,10720,36210,142500,321000,415700,775680", "KHZ  
Intuition Awakening,, "741", "XTRA  
Involuntary Muscles,, "40", "XTRA  
Iodamoeba Butchlii Trophozoites and  
Cysts,, "1085.31,1103.03,1111.72,13682.8,13906.25,14015.62", "XTRA  
Iodamoeba Butschlii,, "1103.03,11077.62", "XTRA  
Iodine 1,, "425.88,459.12,19538.09", "XTRA  
Iodine 2,, "424", "XTRA  
Iodine,, "2030.464", "CUST  
Iridium,, "14250", "XTRA

---

Iritis,, "40,250,870,11090,7500,12710,85680,132500,353500,855080," ,XTRA  
Iron fe,, "68.78,74.14,12621.09," ,XTRA  
Irritability and Whining,, "3.6,3.89,6.29," ,XTRA  
Irritability,, "5000," ,XTRA  
Irritable Bowel Syndrome 2,, "20,422,465,727,787,802,832,880,1550,6766," ,XTRA  
Irritable Bowel Syndrome 3,, "20,727,787,802,880,1550," ,XTRA  
Irritable Bowel  
Syndrome,Bowel,"6766,5429,4334,2018,1550,880,832,829,812,802,787,727,465,422,407,334,20," ,  
CAFL  
Irritable Bowel  
Syndrome,, "230,850,7500,32500,22500,151680,312500,432500,705670,869340," ,KHZ  
Ischemic Attack Transient,, "170,400,620,850,2500,25000,109320,362570,621680,775670," ,KHZ  
Itching 1,, "1865," ,XTRA  
Itching 2,, "20,72,95,125,444,727,787,880,1865,3176," ,XTRA  
Itching of Anus Toes Feet Blue,, "727,787,880,5000," ,XTRA  
Itching,, "880,787,727,444,125,95,72,20,1865,3176," ,CAFL  
Ivemark Syndrome,, "160,490,620,850,7500,162500,281200,492520,675620,825230," ,KHZ

## J

Jacobsen Syndrome,, "180,780,850,13610,7500,27500,95620,375670,523010,682020," ,KHZ  
Jade Machine Color Code Blue,, "624," ,CAFL  
Jade Machine Color Code Green,, "2055," ,CAFL  
Jade Machine Color Code Indigo,, "640," ,CAFL  
Jade Machine Color Code Lavender,, "677," ,CAFL  
Jade Machine Color Code Light Blue,, "8280," ,CAFL  
Jade Machine Color Code Light Green,, "960," ,CAFL  
Jade Machine Color Code Magenta,, "800," ,CAFL  
Jade Machine Color Code Orange,, "920," ,CAFL  
Jade Machine Color Code Purple,, "745," ,CAFL  
Jade Machine Color Code Red,, "815," ,CAFL  
Jade Machine Color Code Sienna,, "858," ,CAFL  
Jade Machine Color Code Yellow,, "470," ,CAFL  
Jaundice  
1,, "1.19,10,20,72,95,125,146,250,444,600,625,649,650,717,726,731,734,802,863,880,1500,1550,16  
00,1865,9305," ,XTRA  
Jaundice Chronic  
Idiopathic,, "200,460,600,2500,13000,35780,187500,235000,395620,805700," ,KHZ  
Jaundice,Skin,"5000,1600,1550,1500,880,802,650,625,600,444,1865,146,250,125,95,72,20," ,CAFL  
Jaundice,, "130,230,620,970,7500,12050,152500,293500,315620,496010," ,KHZ  
Jaw Diseases,, "190,180,650,9000,32390,119500,232500,721670,831000,925620," ,KHZ  
Jet Lag,, "10," ,XTRA  
JGE,, "322,1000," ,XTRA  
Jim Adams Fungus,, "943,2644," ,VEGA

---

Job's Syndrome,, "130,230,700,33470,288750,351000,432500,601230,719010,851910," ,KHZ  
Jock itch 2,, "20,345,465,634,644,660,690,727.5,766,784,802,880,1550," ,XTRA  
Jock itch 3,, "345,465,644,766,784,11053.5," ,XTRA  
Jock Itch,Groin,"345,465,644,766,784," ,CAFL  
Joint Diseases,, "110,240,570,38830,222720,317500,431200,572500,695670,905620," ,KHZ  
Joint Inflammation,Joints,"10000," ,CAFL  
Joint Inflammation,, "727,787,880,10000," ,XTRA  
Joint Mobility,, "18," ,XTRA  
Joint Pain Basic,, "160,324,500,528,1600,5000," ,XTRA  
Joint Pains,, "28,95,240,522,600,625,650,2900," ,XTRA  
Joints Inflamed,, "10000," ,XTRA  
Joy,, "360," ,XTRA  
Joy,, "1126,1927,3127," ,XTRA  
"Jupiter - Hearing, Formal Concepts" ,, "10.7," ,ALT  
"Jupiter - Intestines, Emotional Assimilation, Expansion" ,, "2.67," ,ALT  
"Jupiter - Lungs, Oxygen, Heat" ,, "5.35," ,ALT  
Jupiter,, "183.58," ,XTRA

## K

Kallmann Syndrome,, "120,500,850,5500,32500,35000,75850,92500,125620,519340," ,KHZ  
Kaposi's Sarcoma,, "249,418," ,BIO  
Kaposi's Sarcoma,, "249,418,647," ,XTRA  
Kaposi's Sarcoma,, "418,249," ,VEGA  
Kartagener Syndrome,, "30,500,850,7500,18000,27500,135670,225620,635230,917020," ,KHZ  
Katy Luce Finger Wart,, "495," ,VEGA  
Katy Luce Foot Fungus,, "634," ,VEGA  
Kawasaki Disease,, "40,240,950,2750,5870,178500,326500,571520,705870,827230," ,XTRA  
Kay Harris,, "521,772,2138," ,VEGA  
Kearns-Sayer Syndrome,, "150,350,620,930,7500,13520,52500,72500,93500,96500," ,KHZ  
Keloid,, "100,500,780,850,5620,37500,131980,285000,624110,881190," ,KHZ  
Keratitis Ulcerative,, "330,900,2770,37210,98110,123600,205300,418150,633100,823410," ,XTRA  
Keratitis,, "70,550,700,870,5250,7250,30000,55230,93500,325620," ,KHZ  
Keratoconus,, "190,520,680,970,57500,119530,325620,634200,701500,881620," ,KHZ  
Keratosi Actinic,, "160,490,620,850,13390,71500,142210,392500,677910,715700," ,KHZ  
Keratosi Seborrhic,, "120,680,850,12050,7500,27500,97500,275620,523010,687450," ,KHZ  
Kernicterus,, "80,350,600,800,2750,5500,50000,62500,90000,95670," ,KHZ  
Kidney 1,, "8,20,727,787,800,880,5000,10000," ,XTRA  
Kidney,, "319.87,8,20,727,787,800,880,5000,10000,9.2,10,40,440,1600,1550,1500,802,650,625,600,444,1865,146,250,125,95,72,20," ,PROV  
Kidney 4,, "248,463,522,622,658,917,932,1865,3374,5162," ,CUST  
Kidney Calculi,, "10,180,700,850,5780,32500,60000,125230,95670,150000," ,KHZ  
Kidney Calculi,, "40,180,700,850,5780,32500,60000,125230,95670,150000," ,XTRA  
Kidney Diseases Cystic,, "70,180,620,7500,12110,40000,150000,524940,689930,752050," ,KHZ



---

Kidney Diseases,, "70,180,570,7500,13610,122500,211000,305850,452200,591430," ,KHZ  
Kidney Failure Acute,, "130,180,650,970,7500,11950,40000,150000,524940,689930,752050," ,KHZ  
Kidney Function  
Balance,, "1.1,1.19,6.29,8,10,20,40,72,73,95,125,146,148,248,250,333,440,444,465,522,523,555,600,  
625,650,768,786,800,802,880,1500,1550,1600,1865,3000,5000,10000," ,XTRA  
Kidney Function Normalize Stimulate,, "625," ,XTRA  
Kidney Infection  
1,, "1.1,1.19,6.29,9.18,9.2,10,20,40,73,148,250,440,444,465,594,660,690,727.5,776,787,802,880,150  
0,1550,1600,1865,2008,10000," ,XTRA  
Kidney Infection  
2,, "72,95,125,146,333,424,434,522,523,555,600,625,650,768,786,834,2045," ,XTRA  
Kidney  
Insufficiency,Kidney,"9.2,10,40,440,1600,1550,1500,880,802,650,625,600,444,1865,146,250,125,95  
,72,20," ,CAFL  
Kidney Meridian Balance/Correct,, "9.2," ,XTRA  
Kidney Papilloma,, "110,767,917," ,BIO  
Kidney Papilloma,Kidney,"110,148,264,634,767,848,917,760,762,1102," ,PROV  
Kidney Papilloma,, "110,767," ,VEGA  
Kidney  
Stimulation,, "20,28,40,64,72,93,96,100,112,120,125,146,152,240,250,334,440,442,465,524,582,600  
,625,644,651,668,676,712,728,732,751,784,800,854,880,1016,1134,1153,1500,1550,1600,1864,211  
2,2222,2400,2720,4412," ,XTRA  
Kidney Stones 1,, "30.5,444,660,690,727.5,787,880,1552,1865,3000,6000,10000," ,XTRA  
Kidney Stones 3,, "727,787,880,10000," ,XTRA  
Kidney Stones,Kidney,"444,727,787,880,10000,6000,3000,3.5,1552," ,CAFL  
Kidney Tonic General,Kidney,"440,248,8,880,20,10000,800,5000,3000," ,CAFL  
Kidney Tubular Necrosis  
Acute,, "130,180,650,970,7500,11950,40000,150000,524940,689930,752050," ,KHZ  
Kidneys,, "4.11,10," ,XTRA  
Kieferosteitis,, "432,516," ,BIO  
Kieferosteitis,Bone,"432,516,384," ,CAFL  
Kings Chamber,, "441," ,XTRA  
Klebsiella Infections,, "130,410,650,970,7500,10470,152500,493500,375690,475540," ,KHZ  
Klebsiella Infections,, "130,410,650,970,7500,10470,398450,401000,404650,419000," ,XTRA  
Klebsiella Pneumoniae  
1,, "412,413,660,690,709.2,727.5,746,765,766,779,783,818,840,3838.5,12295.3,12531.25,13028.12,  
13093.75,19964.61,20860.77," ,XTRA  
Klebsiella Pneumoniae  
2,, "20,450,452,550,578,600,625,650,683,688,776,787,802,880,975,1238,1474,1550,1862,2688,122  
95.3,12531.25,13028.12,13093.75,19964.61,20860.77," ,XTRA  
Klebsiella Pneumoniae 2nd,, "419000," ,HC  
Klebsiella Pneumoniae 3,, "1033.39,1038.59,1045.78,13028.12,13093.75,13184.37," ,XTRA  
Klebsiella Pneumoniae 4,, "975.26,993.98,1003.04,12295.3,12531.25,12645.62," ,XTRA  
Klebsiella Pneumoniae 5,, "993.98,1038.59,19964.61,20860.77," ,XTRA

---

Klebsiella Pneumoniae,, "412,766," ,BIO  
Klebsiella Pneumoniae,Mouth Skin Intestines,"412,413,746,765,766,776,779,783,818,840," ,CAFL  
Klebsiella Pneumoniae,, "393450-404660=3600," ,HC  
Klebsiella Pneumoniae,, "766,412," ,VEGA  
Klebsiella Pneumoniae,, "412,766," ,XTRA  
Kleine-Levin Syndrome,, "10,500,680,870,5580,7500,37500,95540,323010,426900," ,KHZ  
Klinefelter Syndrome,, "160,550,850,2500,5500,27500,37500,150000,125690,515700," ,KHZ  
Klippel-Feil Syndrome,, "30,520,620,930,7500,12710,85000,96500,300000,225540," ,KHZ  
Klippel-Trenaunay-Weber  
Syndrome,, "60,120,600,900,2750,17500,72500,375690,357770,425230," ,KHZ  
Knee Injury,, "190,680,10020,31230,127760,309600,436090,463970,502930,651820," ,XTRA  
Knee Joint Pain 1,, "1.19,3,7.69,9.39,9.59,20,28,250,727,787,802,880,1550," ,XTRA  
Knee Joint Pain,Knee,"1550,880,802,787,727,28,20,7.69,3,1.2,250,9.6,9.39," ,CAFL  
Knowing Non-linear,, "741," ,XTRA  
Krukenberg Tumor,, "70,490,600,800,32100,251500,382500,501690,618000,713540," ,KHZ  
Kundalini Expand,, "55," ,XTRA  
Kuru,, "70,570,850,2500,35120,213980,307500,426420,613010,719340," ,KHZ

## L

L Lysine,, "195.5,391,782,1564.1,3128.2,6256.4," ,CAFL  
Labyrinth Diseases,, "110,240,570,281830,301090,392410,431190,672530,703540,821690," ,KHZ  
Labyrinthitis,, "110,240,620,850,118330,209180,321000,544100,631170,705000," ,KHZ  
Lac Deflorat,, "230,371,232,2121," ,CAFL  
Lac Deflorat,, "230,371," ,VEGA  
Lack of Conductivity,, "20,727,787,880,10000," ,XTRA  
Lacrimal Apparatus Diseases,, "120,550,850,5500,22500,35690,73300,92500,125230,527810," ,KHZ  
Lacrimal Duct  
Obstruction,, "200,460,600,2750,122000,275690,327500,649540,735000,833690," ,KHZ  
Lactation Disorders,, "190,300,620,7500,8000,2500,32500,55230,150000,325540," ,KHZ  
Lactobacillus Acidophilus 1,, "13517.57," ,XTRA  
Lactobacillus Acidophilus 2,, "865,17375.68," ,XTRA  
Lactobacillus Acidophilus 3,, "857.76,865.08,871.64,21628.13,21812.5,21978.13," ,XTRA  
Lactobacillus Acidophilus,, "346050-351650=3600," ,HC  
Lactobacillus  
Acidophilus,, "346050,347000,348000,349000,350000,351650,352000,353000,354000,355000," ,XT  
RA  
Lactose Intolerance,, "130,250,700,7500,12330,32130,232500,355690,430000,855080," ,KHZ  
Lambert-Eaton Myasthenic  
Syndrome,, "130,320,930,2440,81270,131610,334250,415700,568430,813960," ,KHZ  
Lambliia 1,, "334,407,812,829,2018,4334,5429," ,XTRA  
Lambliia 2,, "1050.99,21109.72," ,XTRA  
Lambliia 3,, "334,407,721,812,829,1442,2018,2163,4334,5429,5768," ,XTRA  
Lambliia,, "334," ,BIO

---

Landau-Kleffner  
Syndrome,, "120,230,830,5250,97000,128210,162500,338060,511940,631410," ,KHZ  
Langer-Giedion  
Syndrome,, "80,350,750,7500,32580,174500,407500,632000,723540,885540," ,KHZ  
Language Accelerated Retention,, "3.5," ,XTRA  
Languorous  
Paralysis,, "8.25,9.18,9.19,20,72,95,125,444,600,625,650,660,690,727.5,776,787,880,1865,10000," ,X  
TRA  
Large Intestine Tonic,Intestines,"8,440,880," ,CAFL  
Larsen Syndrome,, "130,570,730,900,2250,35780,137090,490210,822500,935220," ,KHZ  
Larva  
Migrans,, "70,370,700,850,5690,7250,30000,55540,93500,322060,515700,689930,752050,970500,  
",KHZ  
Laryngeal Diseases,, "30,240,620,830,183390,315620,432390,691500,822540,923010," ,KHZ  
Laryngeal Polyp,, "202,765," ,CAFL  
Laryngitis,, "30,240,600,800,11950,52710,50000,197500,305610,432410," ,KHZ  
Laryngitis,, "660,690,727.5,760,880," ,XTRA  
Laryngomalacia,, "190,520,780,970,7500,116720,205540,325000,422500,925690," ,KHZ  
Laryngostenosis,, "200,250,750,2500,3000,5580,95230,175540,425690,571000," ,KHZ  
Larynx  
Infection,, "1.19,3,7.69,7.7,9.39,9.4,9.59,10,28,230,250,440,444,465,660,690,727.5,787,802,880,155  
0,1865,2720," ,XTRA  
Larynx Polyp,, "202,675," ,XTRA  
Larynx,Voice Box,"10,440,465,444,1550,880,802,787,727,28,7.69,3,1.2,250,9.6,9.39," ,CAFL  
Lassa Fever,, "30,240,4570,57500,110470,321820,491310,681280,721660,839340," ,XTRA  
Lassitude Weak Exhausted,, "20,727,787,880," ,XTRA  
Lateral Medullary Syndrome,, "30,500,870,13520,7500,27500,35000,125690,297500,437500," ,KHZ  
Lateral Sclerose,, "254," ,BIO  
Latex Hypersensitivity,, "150,230,650,930,7500,11090,52500,172510,383500,516520," ,KHZ  
Laurence-Moon  
Syndrome,, "100,500,680,870,35250,164270,204190,325690,521290,662520," ,KHZ  
Laxative Mild 1,, "20,727,787,800,802,880," ,XTRA  
Laxative Mild 2,, "802," ,XTRA  
Lead pb,, "445.35,480.08,20430.65," ,XTRA  
Lead,, "190000," ,XTRA  
Leaky Gut Sweep,, "6033=300,6027-6040=1300," ,CUST  
Leaky Gut Syndrome,, "170,220,470,610,109330,117880,211000,360000,525710,683470," ,XTRA  
Leaky Gut,, "6033," ,XTRA  
Learning Advanced,, "7.83," ,XTRA  
Leg Ulcer,, "80,350,600,31800,191500,228500,321000,523690,691000,797500," ,KHZ  
Legg-Perthes Disease,, "10,320,700,870,5780,32500,181930,621690,705540,815700," ,KHZ  
Legionella Pneumophila,, "660,690,693,723,724,727.5,897,975,8120,8856," ,XTRA  
Legionella,Lung,"723,724,897,975,8120,8856,690,693," ,CAFL  
Legionella,, "723," ,VEGA

---

Legionellosis,, "190,230,850,2500,32500,192280,391280,562500,725690,975230," ,KHZ  
Legionellosis,, "660,690,693,723,724,727.5,897,975,8120,8856," ,XTRA  
Legs,, "727,787,800,880,10000," ,XTRA  
Leigh Disease,, "460,950,7500,25540,15690,40000,60000,125000,300000,527810," ,KHZ  
Leiomyoma,, "850,980,1800,17530,213230,321290,423690,597500,862500,915540," ,KHZ  
Leiomyoma,, "465,666,690,727,802,1550,2008,2127," ,XTRA  
Leiomyosarcoma,, "170,180,800,7500,47210,132580,355230,486900,530220,841690," ,KHZ  
Leishman-Donovan Bodies,, "525," ,BIO  
Leishman-Donovan Bodies,Liver Spleen,"525,781," ,CAFL  
Leishmania Braziliensis,, "400050-405100=3600," ,HC  
Leishmania Braziliensis,, "991.62,998.94,1004.13,12501.55,12593.75,12659.37," ,XTRA  
Leishmania Donovanii,, "398000-402650=3600," ,HC  
Leishmania Donovanii,, "986.53,991.5,998.07,12437.5,12500,12582.8," ,XTRA  
Leishmania Mexicana,, "400200-403800=3600," ,HC  
Leishmania Mexicana,, "992,996.46,1000.91,12506.25,12562.5,12618.75," ,XTRA  
Leishmania Tropica,, "402100-407400=3600," ,HC  
Leishmania Tropica,, "996.71,1003.88,1009.84,12565.62,12656.25,12731.25," ,XTRA  
Leishmania Virus New,, "428.3,856.6,1713.09," ,XTRA  
Leishmania Virus Old,, "431.8,863.6,1727.2," ,XTRA  
Leishmaniasis,, "60,120,850,7510,32520,43060,151180,225530,515760,659020," ,KHZ  
Lentigo,, "100,570,950,7500,17500,37500,95540,225690,536420,689930," ,KHZ  
Leprosy (Hansen's Disease),, "600," ,XTRA  
Leprosy Secondary  
Infection,, "1600,1550,1500,880,832,802,787,776,760,727,700,690,666,650,625,600,465,444,20,500  
,450,440,428,660," ,CAFL  
Leprosy,Nerve,"600,10000," ,CAFL  
Leprosy,, "743000,251926," ,Rife  
Leptospira Interrogans Spirochete,, "397050-401100=3600," ,HC  
Leptospirosis 1,, "600,612,663,984.19,989.01,994.23,12407.8,12468.75,12534.37,19865.04," ,XTRA  
Leptospirosis PC,, "612," ,BIO  
Leptospirosis,Spleen,"612,663," ,CAFL  
Leptospirosis,, "70,240,10570,37290,132810,313750,437500,520500,631940,771000," ,KHZ  
Lesch-Nyhan Syndrome,, "70,220,620,7500,2500,41010,119340,475690,527000,667000," ,KHZ  
Leucine Metabolism  
Disorders,, "30,260,780,11950,7500,55540,97500,515700,652430,758780," ,KHZ  
Leuco Encephalitis,, "572," ,VEGA  
Leucocytozoon 1,, "985.2,991.5,997.82,12420.62,125000,12579.69," ,XTRA  
Leucocytozoon 2,, "991.5,19914.83," ,XTRA  
Leucocytozoon,, "397460-402550=3600," ,HC  
Leucoencephalitis,, "572,932,1111," ,VEGA  
Leukemia Hairy Cell,, "122,622,932,5122," ,BIO  
Leukemia Lymphatic,, "478,833," ,BIO  
Leukemia T Cell,, "222,262,822,3042,3734," ,XTRA  
Leukemia,, "424,830,901,918," ,BIO

---

Leukemia,Blood,"666,690,727,787,880,2008,2127","CAFL  
Leukemia,,"690,666","XTRA  
Leukocytogenesis Stimulate,,"30,727","XTRA  
Leukocytosis,,"612,633,644,653,3722","XTRA  
Leukoderma Acquired,Skin,"20,440,444,600,650,727,787,880,2112","CAFL  
Leukodystrophy Globoid  
Cell,,"160,550,850,2500,5500,27500,37500,123010,327230,533690","KHZ  
Leukodystrophy  
Metachromatic,,"160,550,850,7500,32500,35540,95690,376290,515700,689930","KHZ  
Leukoencephalitis  
2,,"324,2720,47,266,2720,338,572,712,713,715,776,783,832,934,1035,1079,1111,1160,1244,1333,  
1630","XTRA  
Leukoencephalitis 3,,"324,572,932,1035,1079,1111,1160,1333,1630","XTRA  
Leukoencephalitis Secondary,,"338,783,932,1035,1160,1630,712,713,715,1244","CAFL  
Leukoencephalitis,,"324,572,932,1035,1079,1111,1160,1333,1630","BIO  
Leukoencephalitis,Brain,"324,572,776,934,1079,1111,1333","CAFL  
Leukopenia,,"20,500,850,2500,7500,15690,35540,125000,225690,377910","KHZ  
Leukoplakia,Mouth,"465,2127,2008,727,690,666","CAFL  
Leukose,,"612,633,653,3722,41224","BIO  
Lice Infestations,,"30,410,620,930,7500,13930,85540,96500,327810,405230","KHZ  
Lichen Planus,,"50,490,620,950,10470,32710,330220,402800,692100,775090","KHZ  
Lichen Sclerosus et  
Atrophicus,,"150,180,800,5500,107500,372500,515540,631850,711120,907500","KHZ  
Ligament Stimulate Healing,,"9.69,50,120","XTRA  
Ligaments Stimulate Healing,,"9.7","XTRA  
Lipodystrophy,,"20,120,850,7500,32500,40000,60000,150000,92500,426900","KHZ  
Lipoma,,"47","BIO  
Lipoma,,"47,606,709","CAFL  
Lipoma,,"160,550,850,7500,32500,35670,97500,375540,515700,660410","KHZ  
Lipomatosis,,"20,500,870,172500,207500,315230,425620,691220,735540,962070","KHZ  
Lissencephaly,,"140,220,620,10720,2500,124000,327500,421200,505520,632010","KHZ  
Listeria Infections,,"80,260,780,2500,7500,55670,87500,123520,543320,662540","KHZ  
Listeria Monocytogenes,,"377,471,626,628,634,714,724,744,2162,7867","CUST  
Listeriose,,"377,471,626,628,634,774,2162,7867,714,724","CAFL  
Listeriose,,"471,774,2162","VEGA  
Lithium 6li,,"313.25,337.69,14371.09","XTRA  
Lithium 7li,,"186.61,955.98,16951.04","XTRA  
Lithium,,"11975","XTRA  
Liver 1,,"13427.72","PROV  
Liver 2,,"317.82,33.13,1552,802,751","PROV  
Liver 4,,"337,463,574,668,787,803,912,1862,3337,5546","CUST  
Liver Cirrhosis,,"110,550,950,5500,17500,37500,162500,383500,421000,645250","KHZ  
Liver Diseases,,"110,550,970,12330,17500,30000,160100,383500,421000,645250","KHZ  
Liver Enlarged,,"465,660,690,727.5,787,880","XTRA

---

Liver Enlargement,Liver,"727,787,880","CAFL  
Liver Flukes 1,,"15,55,143,238,275,524,676,763,854,2000,6641,6672","XTRA  
Liver Flukes 2,,"1058.43,2000,21259","XTRA  
Liver Flukes,Liver,"143,238,275,676,763","CAFL  
Liver Function Balance,,"33.13,537,751,802,1550,1552","XTRA  
Liver Function Stimulate & Normalize,,"751","XTRA  
Liver Necrosis  
1,,"33.13,329,331.3,377,471,626,628,634,635,714,724,751,774,802,847,867,1172.45,1552,2162,786  
7,9889,11774.63","XTRA  
Liver Necrosis 2,,"33,33.13,802,1550,1552","XTRA  
Liver Stores Bile Cholesterol,Liver,"21.34","CAFL  
Liver Support,Liver,"33.13,1552,802,751","CAFL  
Liver,,"10","XTRA  
Loa Loa,,"360551","HC  
Loa Loa,,"893.72","XTRA  
Lockjaw  
2,,"120,244,352,363,458,465,554,600,625,628,650,660,690,727.5,787,880,1142,14625","XTRA  
Lockjaw Tetanus Secondary,,"727,787,880","XTRA  
Lockjaw  
Tetanus,,"20,120,234,244,352,363,400,458,465,554,600,628,700,880,1142,1200,15770","XTRA  
Lockjaw,Jaw,"120,244,352,363,458,465,554,600,628,1142","CAFL  
Locomotor Atazia Muscle Failure,,"727,787,880,10000","XTRA  
Locomotor Convulsions,,"7.69,8.25,9.18","XTRA  
Locomotor Dysfunction  
Incoordination,,"7.83,20,72,95,125,444,600,625,650,660,690,727.5,776,787,807,813,880,1500,160  
0,1800,1865,2170,2720,10000","XTRA  
Locomotor Dysfunction  
Incoordination,,"10000,880,787,776,727,650,625,600,444,1865,125,95,72,20","CAFL  
Loiasis,,"120,550,850,5500,32500,35540,71500,92500,125670,515700","KHZ  
Long QT Syndrome,,"30,500,850,7500,8000,27500,35540,125690,95690,95000","KHZ  
Lordosis,,"150,230,620,930,7500,12690,52500,72500,93500,96500,519340,660410,750000,97050  
0","KHZ  
Lordosis,,"150,230,620,930,7500,12690,52500,72500,93500,96500","XTRA  
Love and Harmony,,"221.23","XTRA  
Love of Life,,"10.5","XTRA  
Love Unconditional,,"852","XTRA  
Love,,"528","XTRA  
Low Blood Pressure,Blood,"20,727,787,880","CAFL  
Low Blood  
Sugar,,"1.19,3,10,20,26,72,95,125,230,250,444,465,600,625,650,660,690,727.5,776,787,802,832,88  
0,1500,1550,1600,1800,1865,2008,2127.5,2127,2489,2720","XTRA  
Ludwig's Angina,,"130,520,650,9000,11090,45000,62500,168300,335620,443160","KHZ  
Luesinum and Syphilinum 2,,"177,600,625,650,658,660,789,900,2776,6600","XTRA  
Luesinum and Syphilinum 3,,"177","XTRA

---

Luesinum and Syphilinum,Syphilis,"177,600,625,650,658,660",CAFL  
Lumbago 1,,"7.69,8.25,9.18,72,95,125,444,727,787,880,1865,10000",XTRA  
Lumbago  
2,,"7.69,7.7,8.25,9.18,9.19,72,95,125,300,444,660,690,727.5,787,800,802,880,1550,1865,10000",XTRA  
RA  
Lumbago,Back,"10000,800,880,787,727,125,95,72,444,1865,9.19,8.25,7.69,300",CAFL  
Lumbago,,"30,190",XTRA  
Lumbar Compression,,"6110",XTRA  
Lumbar Vertebrae Deformed,,"727,787,880,10000",XTRA  
Lung Abscess 2,,"228,231,237,694,719,747,887,2890",XTRA  
Lung Abscess 3,,"880.2,17679.38",XTRA  
Lung Abscess,Lung,"228,231,237,694,719,887,2890",CAFL  
Lung Abscess,,"40,240,600,830,2500,39980,203500,741670,835620,917810",KHZ  
Lung Breathing,,"727,787,880",XTRA  
Lung Diseases Interstitial,,"50,240,600,970,7500,35620,117520,402060,675620,823010",KHZ  
Lung Diseases,,"30,410,620,930,7500,12710,85000,206500,324940,735620",KHZ  
Lung General 1,,"9,20,72,95,125,444,450,727,776,787,802,880,1550,1865",XTRA  
Lung General 2,,"9,3672",XTRA  
Lung General 3,,"9,20,72,95,125,444,450,727,776,787,880,1550,1865",XTRA  
Lung General 4,,"14160.15",XTRA  
Lung General 5,,"220",XTRA  
Lung General  
Conditions,,"20,72,95,125,444,450,590,660,690,727.5,776,787,802,880,1550,1800,1865",XTRA  
Lung General Tonic,,"307.89,318,568",XTRA  
Lung General,Lung,"9,20,3672",CAFL  
Lung Infection Gordona  
Sputi,,"381.19,400.6,429.1,435.39,762.29,801.2,858.2,870.7,1524.7,1602.29,1716.4,3049,3204.59,3  
432.8,3483,17410.5",XTRA  
Lung Infection,,"10.3,10.5,11.8,11.9,12.09,12.4",XTRA  
Lung Sinus Bacteria,,"548",BIO  
Lung Sinus Bacteria,Lung,"244,1466,597,1311",CAFL  
Lung,,"9,3672",XTRA  
Lungs,,"5.35,12",XTRA  
Lupus 1,,"205,243,244,352,386,633,921,942,993,1333,1464",XTRA  
Lupus 2,,"243,352,386,921,942,993,1333,1464",XTRA  
Lupus Erythematosus  
1,,"243,244,352,386,442,633,660,690,702,727.5,776,787,802,880,921,942,993,1333,1464,1550,185  
0,2008=480,2125=240,2489,3612=240",XTRA  
Lupus Erythematosus 2,,"205,304,481,664,678,771,784,842,847,921,1552,2128,2180,7865",XTRA  
Lupus Erythematosus 3,,"727,776,787,880,1850",XTRA  
Lupus Erythematosus  
Cutaneous,,"110,490,730,2250,7500,30000,270280,333910,791030,905070",KHZ  
Lupus General Secondary,,"205,244,352,633,771,847,921,993,1333,1464,7865",CAFL  
Lupus

---

General,Skin,"3612=240,2489,2125=240,2010,2008,2006,942,802=480,800,798,702,633=300,632,442,386,243",CAFL  
Lupus SLE Secondary,,,"304,386,481,664,678,784,880,1552,2008,2128,2180",CAFL  
Lupus Systemic Erythematosis SLE,,,"633,702,802,2008,2125,2489,3612",XTRA  
Lupus Vulgaris 1,,,"727,776,787,800,880,1550",XTRA  
Lupus Vulgaris 2,,,"800,2489,10000",XTRA  
Lupus,,,"205,243,244,352,386,633,921,942,993,1333,1464",BIO  
Lupus,,,"243,352,386,921,942,993,1333,1464",VEGA  
Lupus,,,"8020",XTRA  
Luxation, Joints,"9.1,110",CAFL  
Lycogala,,,"126000",HC  
Lycogala,,,"312.31,6273.17",XTRA  
Lyme 1,,,"864,495,485,490,495,500,505,620,610,615,620,625,630,690,790,785,790,795",CAFL  
Lyme 1,,,"485,490,495,500,505,610,615,620,625,630,690,785,790,795,864",XTRA  
Lyme 2,,,"2050,1520,615,2016=600,625=600",CAFL  
Lyme  
2,,,"6425,6575,6625,6727,6777,6929,6957,7033,7079,7181,7329=180,8215,8515,8935,9255",XTRA  
Lyme 3,,,"920",CAFL  
Lyme 3,,,"485,490,495,500,505,610,615,620,625,630,690,785,790,795,864",XTRA  
Lyme 5,,,"615,625=600,1520,2016=600,2050",XTRA  
Lyme 7,,,"3422.86,13542.86,17187.52,21576.29",XTRA  
Lyme 9,,,"920",XTRA  
Lyme and Rocky Mountain Spotted Fever  
V,,,"128,239,417,422,577,578,579,673,693,758,797,846,1455,1590,4870,4880,7989,39975,40439",CAFL  
Lyme Borreliosis,,,"650,2500,7500,25230,70000,42500,95670,378950,523010,682020",XTRA  
Lyme  
Disease,,,"46866,46851,34170,34112,6870,6863,4200,2050,2016,1520,1455,920,884,800,797,758,673,625,615,605,432,345,344,338,254",CAFL  
Lyme Disease  
3,,,"27,735,768,939.32,941.92,946.87,1500,2127,2416,2624,3422.86,9664,11842.19,11875,11937.5,12382,17187.52,18368,18919.09,20393.88,21576.29",XTRA  
Lyme Disease 5,,,"605,673,797,1455,2016",XTRA  
Lyme Disease 6,,,"432,450,465,484,610,652,690,790,864,1103,1500,4200",XTRA  
Lyme Disease 8,,,"254,345,525,605,644,673,797,884,1455",XTRA  
Lyme Disease 9,,,"450,465,652,1103,1500,4200",XTRA  
Lyme Disease A,,,"2016",XTRA  
Lyme Disease  
B,,,"776,786,802,828,863,880,885,1433,1455,1519,1550,1600,1800,2016,2720,2899,4879,6675",XTRA  
Lyme Disease C,,,"605,673,797,1455",XTRA  
Lyme Disease D,,,"12109.37",XTRA  
Lyme Disease E,,,"62,144,250,345,432,451,464,581,600,604,672,726,749,758,765",XTRA  
Lyme Disease F,,,"11875",XTRA



---

Lyme Disease G,, "11937.5", XTRA  
Lyme Disease  
W1,, "337,463,467,576,688,728,786,803,856,882,912,1554,1862,2128,3337,5762,6667", CUST  
Lyme Disease W2,, "611,615,625,650,673,690,724,736,783,786,787,789,793,796,787", CUST  
Lyme Disease W3,, "799,803,840,847,1087,1455,2016,2050,4320,6870", CUST  
Lyme Disease,, "254,345,525,605,644,673,797,884,1455", BIO  
Lyme Disease,, "650,2500,7500,25230,70000,42500,95670,175000,523010,682020", KHZ  
Lyme Doug's,, "20,27,305,306,432,610,611,612,625,727,787,802,880,920,4200,4320,10000", CUST  
Lyme  
Envita,, "1550,803,8300,800,8020,880,8450,784,7870,728,7270,444,20,31930.4,38934.1", CUST  
Lyme  
Envita,, "1550,803,8300,800,8020,880,8450,784,7870,728,7270,444,20,31930.4,38934.1", CUST  
Lyme General,, "2016,2016.44,612,432,432.89,686868.7777", CUST  
Lyme Hatchlings Eggs,, "640,8554,203,412,414,589,667,840,1000,1072,1087,1105", CAFL  
Lyme Herxheimer Helper  
1,, "10000,880,787,727,522,3,300,330,146,555,33,12595,72,444,1865,20", CUST  
Lyme Herxheimer Helper 2,, "444,148,555,333,10000,880,787,727,125,95,72,522,146,20", CUST  
Lyme jb,, "13542.86", XTRA  
Lyme Main Co-infections,, "2016,364,570,5776", CUST  
Lyme Secondary,, "525,597,644,885,699", CAFL  
Lyme Spirochete Inhabited  
Microbes,, "12283,13888.87,15208.19,17013.88,18361.25,19599.93,20148,20854.18,21888", XTRA  
Lyme Tertiary,, "306,432,484,610,625,690,864,2016,790", CAFL  
Lyme,, "605,673,1455,797", VEGA  
Lymph 4,, "146,346,428,596,767,982,1078,3176,5443,8846", CUST  
Lymph Circulation Stimulate Increased,, "15", XTRA  
Lymph Drain  
Circulation,, "1.5,3.6,6.3,8,10,10.36,15,15.05,15.33,20,20.5,66,146,148,324,428,440,444,465,522,528  
,660,676,690,727.5,743,787,880,1000,1865,2112,3176,5000,10000", XTRA  
Lymph Drain,, "146,522", XTRA  
Lymph Function Stimulate Normal,, "676", XTRA  
Lymph Glands Stimulate,, "2.5,465,10000", XTRA  
Lymph Glands,, "10,440,727,787,880,5000", XTRA  
Lymph Leukemia,, "833", VEGA  
Lymph Mover,, "12500", XTRA  
Lymph Nodes in Neck Swollen,, "465", XTRA  
Lymph Plaque,, "596,346", CAFL  
Lymph Stasis 1,, "6.29,146,148,440,444,522,727,787,880", XTRA  
Lymph Stasis Secondary,, "2.5,6.3,10,146,148,440,444,465,522,727,787,880,10000", CAFL  
Lymph Stasis,, "3176", CAFL  
Lymph Support,, "15.05,10.36,3176", CAFL  
Lymph System Circulation Stimulate,, "15.19", XTRA  
Lymph System Normalize Stimulate,, "676", XTRA  
Lymphadenitis 1,, "574,778,880,1078,1120,3176", XTRA

---

Lymphadenitis 2,, "574,778,1078,1120,3176," ,XTRA  
Lymphadenitis 3,, "574," ,XTRA  
Lymphadenitis,, "120,240,930,7500,25540,35670,87500,93500,215700,533690," ,KHZ  
Lymphangioliomyomatosis,, "120,180,930,7500,30000,35230,87500,93500,219340,496010," ,KHZ  
Lymphangioma,, "120,350,930,7500,27500,35670,87500,93500,223010,515700," ,KHZ  
Lymphangitis,Blood,"880,574,778,1120,1078,3176," ,CAFL  
Lymphangitis,, "574," ,VEGA  
Lymphatic Depressant,, "727,787,880,5000," ,XTRA  
Lymphatic Diseases,, "140,350,930,11950,25540,35670,87500,93500,234250,527810," ,KHZ  
Lymphatic Leukemia 1,, "833," ,XTRA  
Lymphatic Leukemia 2,, "478," ,XTRA  
Lymphedema,, "120,350,930,7500,17500,35000,87500,93500,224940,497610," ,KHZ  
Lymphedema,, "6.29,20,24.3,146,148,440,444,465,522,660,690,727.5,787,880,1865,3000,5000," ,XTRA  
RA  
Lymphocytes Stimulate,, "2791,2855,2867,2929,3347,3448,4014,5611," ,XTRA  
Lymphogranuloma  
1,, "263.11,334,552,1552,1566.4,1675,2008,2127,2385,2521,2655,2663,2787.5,3324,5013,5013.5,5020,5278,5318.8,5388.5,5575,6687.3,7037.5,7356,8020,8368.2,8610,8836.89,10025,10026,10027," ,XTRA  
Lymphogranuloma 3,, "552,1522," ,XTRA  
Lymphogranuloma  
Inguinale,, "20,120,950,13390,22500,50000,60000,93500,234110,470210," ,XTRA  
Lymphogranuloma Malignant,, "10,440,552,880,1522," ,XTRA  
Lymphogranuloma  
Malignant,, "20,120,950,13390,22500,50000,60000,93500,234110,434870," ,XTRA  
Lymphogranuloma Venereum LGV  
1,, "430,552,555.7,620,624,840,866,1111.4,1522,2213,2222," ,XTRA  
Lymphogranuloma Venereum LGV  
2,, "479,620,940.1,942.89,1880.09,1885.9,3760.3,3771.69,4710.5,7520.5,7543.39," ,XTRA  
Lymphogranuloma Venereum LGV  
3,, "430,479,552,555.7,620,624,940.1,942.89,1522,1880.09,1885.9,3760.3,3771.69,4710.5,7520.5,7543.39," ,XTRA  
Lymphogranuloma,Lymph,"552,1522," ,CAFL  
Lymphogranuloma,, "1522," ,VEGA  
Lymphoma Non  
Hodgkins,, "574,588,666,778,1078,1120,1340,1440,1744,2004,2008,2012,2016,2128,3524,3672,3713,7760," ,XTRA  
Lymphoproliferative  
Disorders,, "120,350,870,7500,25000,35680,87500,93500,234510,519340," ,KHZ  
Lymphs and  
Detox,Lymph,"10000,3177,3176,3175,880,787,751,727,676,635,625,522,465,444,440,304,148,146,15.2,15.05,10.36,10,7.83,6.3,2.5," ,PROV  
Lysine Stimulate,, "391,782,1564.09,1950.5,3128.19,6256.39," ,XTRA  
Lysosomal Storage Diseases,, "80,410,950,2750,5500,15650,67500,192930,236420,585700," ,KHZ

---

Lyssavirus,, "20,120,547,660,690,727.5,787,793,808,880", "XTRA

Lyssinum,, "547,793", "BIO

## M

Machado-Joseph Disease,, "140,250,870,7500,8000,13930,85680,225230,475680,527000", "KHZ

Macracanthorhynchus

2,, "1828,1830,1832,1834,1838,1840,1842,1844,1846,1848,1850,1852,1854,1856,1858,1860", "XTR

A

Macracanthorhynchus,, "438850-442800=3600", "HC

Macracanthorhynchus,, "1087.79,1090.65,1097.58,13714.05,13750,13837.5", "XTRA

Macroglossia,, "70,230,830,2750,30000,30000,50000,134250,325650,425680", "KHZ

Macular Degeneration 1,, "0.59,1.1,1.39,1.89,9.9,10,21,23.6,24,25.6,27.69,32,34.1,410", "XTRA

Macular Degeneration and Visual

Acuity,, "1828,1830,1832,1834,1836,1838,1840,1842,1844,1846,1848,1850,1852,1854,1856,1858,1860", "CAFL

Macular Degeneration Visual

Acuity,, "8,1830,1832,1834,1836,1838,1840,1842,1844,1846,1848,1850,1852,1854,1856,1858,1860", "XTRA

Macular Degeneration,, "150,180,800,5500,33200,172300,471200,557820,603440,921880", "KHZ

Madura Foot,, "180,370,710,920,36510,182510,392110,507380,672130,721220", "XTRA

Magnesium mg,, "130.27,140.43,11952.14", "XTRA

Magnesium,, "480", "XTRA

Magnesium,, "11325", "XTRA

Malabsorption Syndrome 1,, "660,690,727.5,787,800,802,880,1550,1552,3000", "XTRA

Malabsorption Syndrome,Food,"727,787,880,800,1552,3000", "CAFL

Malaria 1,, "20,555", "CAFL

Malaria 1,, "4,20,28,222,455,550,713,743,880,930,1032,1433,1444,1445", "XTRA

Malaria 2,, "20,728,787,800,880", "XTRA

Malaria 2,, "20,28,787,880", "CAFL

Malaria 3,, "20,555", "XTRA

Malaria 4,, "20,222,455,550,555,713,743,930,1002,1019,1032,1348,1433,1473,1518", "XTRA

Malaria Chicken Pox,, "20", "XTRA

Malaria Falciparum 1,, "1518,1348,1473,1002,1019", "CAFL

Malaria,, "222,550,713,930,1032,1433", "BIO

Malaria,, "4,20,28,222,550,713,880,930,1032,1433,1444,1445,455,743", "CAFL

Malaria,, "222,550,713,930,1032,1433", "VEGA

Malaria,, "555", "XTRA

Malassezia Furfur,Skin,"222,225,491,616,700", "CAFL

Male Urogenital Diseases,, "190,220,620,830,7500,32500,85650,143500,304420,581280", "KHZ

Malignant Hyperthermia,, "110,550,950,5250,20000,37500,62500,93500,150000,478500", "KHZ

Mallei,, "1273", "BIO

---

Mammary Fibroid Cyst 1,, "267,666,690,727,776,787,802,880,1384,1550," ,XTRA  
Mammary Fibroid Cyst 2,, "666,690,727,776,787,802,880,1550," ,XTRA  
Mammary Fibrometosis 1,, "267,666,690,727,776,787,802,880,1384,1550," ,XTRA  
Mammary Fibrometosis 2,, "267," ,XTRA  
Mammary Inflammation,, "654,698," ,XTRA  
Mammary Sore Nipples,, "727,787,880,5000," ,XTRA  
Mammary Tumor  
Benign,, "174,178,191,405,482,633,731,739.79,785,1132,1234,2959.4,3672,3702,3965,5311,6646,7  
344,7760,10357,10380,10406.25=1800," ,XTRA  
Mammary Tumor,, "727,787,880,2008,2127,5000," ,XTRA  
Mandibulofacial Dysostosis,, "120,550,850,5500,22500,35680,70000,261110,385650,705700," ,KHZ  
Manganese 1,, "11425," ,XTRA  
Manganese mn,, "525.01,565.99,12042.96," ,XTRA  
Mange Follicular 1,, "90,110,253,693,920,1436,2871,5742," ,XTRA  
Mange Follicular 2,, "253,693," ,XTRA  
Mange Follicular, Hair Skin, "90=600,110=600,253=600,693=600,920,1436,2871,5742," ,CAFL  
Mange,, "90=1200,253,693=600,701,774,920,1436,1821.88,2871,5742,11484," ,XTRA  
Manic Depression,, "263.1,304,802,6000,6130," ,XTRA  
Mannan,, "961," ,BIO  
Mannan,, "661,961," ,XTRA  
Maple Syrup Urine  
Disease,, "30,500,870,10470,37110,87500,135230,225680,397500,597500," ,KHZ  
Marfan Syndrome,, "150,230,650,930,36290,211090,475680,527000,665340,749000," ,KHZ  
Marijuana,, "30," ,XTRA  
Mark Seabock,, "557,922," ,VEGA  
"Mars - Bara, Pelvic Balance, Emotion Balance and Stability" ,, "3.07," ,ALT  
"Mars - Eyes, Visualization" ,, "12.3," ,ALT  
"Mars - Heart, Love, Warmth" ,, "6.15," ,ALT  
Mars,, "144.72," ,XTRA  
Marsh Elder,, "474," ,BIO  
Mastitis 1,, "654,698," ,XTRA  
Mastitis,, "654," ,BIO  
Mastocytosis,, "70,240,780,12500,57500,112050,241210,361280,596500,888200," ,KHZ  
Mastoiditis,, "287," ,BIO  
Mastoiditis,, "70,220,700,2500,39000,300500,411510,605650,747000,907110," ,KHZ  
Maxillofacial  
Procedures,, "680,900,2500,13930,205510,337300,331000,435850,409700,408000," ,XTRA  
Meal Mite,, "718000," ,HC  
Meal Mite,, "1779.74,11218.75," ,XTRA  
Measles Rubella,, "431,510," ,BIO  
Measles Rubella,, "431,459,510,517,796,967,368,734,772," ,CAFL  
Measles Rubeola Vaccine,, "962," ,BIO  
Measles Rubeola,, "342,467,520,784,787,962,1489," ,CAFL  
Measles Vaccine,, "214,725,747,783,962," ,CAFL

---

Measles Vaccine,, "962", VEGA  
Measles,, "727,787,880,342,442,443,467,520,521,552,1489,745,757,763,712", CAFL  
Measles,, "60,260,750,2250,7500,52500,124940,452590,515680,687620", KHZ  
Measles,, "467,520,1489", VEGA  
Measles,, "333", XTRA  
Measles,, "60,260,750,2250,7500,52500,369500,373010,371050,687620", XTRA  
Meckel Diverticulum,, "70,120,620,3780,12690,27500,57500,126160,150000,403860", KHZ  
Meconium Aspiration  
Syndrome,, "160,350,930,35780,112500,212710,331790,396500,597500,751170", KHZ  
Mediastinal Cyst,, "160,350,930,22500,130000,251230,493500,555080,754370,815680", KHZ  
Meditation Induce,, "4.9", XTRA  
Meditation,, "7.5", XTRA  
Medorrhinum,, "230,442,554,843,854,1700,1880,2222", BIO  
Medorrhinum,, "442,843,2222", VEGA  
Medullary Sponge Kidney,, "30,500,930,10720,38100,47500,155650,297500,334250,757770", KHZ  
Medulloblastoma,, "140,220,720,2580,193110,247590,385210,521680,657300,729340", KHZ  
Meige Syndrome,, "60,410,700,830,2500,32500,305050,431200,632590,723010", KHZ  
Melanoma Amelanotic,, "150,180,1320,2510,25680,212750,321200,545680,795610,857770", XTRA  
Melanoma Metastasis,, "979", BIO  
Melanoma,, "70,490,700,32800,102250,212750,321200,545680,795610,857770", KHZ  
Melanosis,, "30,120,930,7500,30000,147500,262500,315610,505680,756500", KHZ  
MELAS Syndrome,, "160,350,930,2500,130000,355680,419340,651100,723030,868430", KHZ  
Meliodosis,, "30,500,900,13610,37500,117500,255610,497500,715700,842060", KHZ  
Melkersson-Rosenthal  
Syndrome,, "140,220,700,6210,102500,247500,372500,505610,625680,956160", KHZ  
Melorheostosis,, "40,260,750,12050,177500,252500,385000,404920,625610,853720", KHZ  
Memory and Test-taking Improve,, "398", CUST  
Memory Increase Retention,, "6.3", XTRA  
Memory Long-term,, "6", XTRA  
Memory Reading Spelling Improve,, "10,18", XTRA  
Meniere's 1,, "8.8,8.9,9", CAFL  
Meniere's Disease 1,Ear, "9,329,428,465,727,782=1560,787,802,808,1130,1550,5000=960", CAFL  
Meniere's Disease,Ear, "1550,802,880,787,727,465,428,33,329,5000=960,1130,782,9=1560", CAFL  
Meniere's Disease,, "110,350,12800,88500,125680,240000,470000,592500,625230,723010", KHZ  
Meningioma,Nerve, "446,535,537", CAFL  
Meningioma,, "100,410,870,5500,130000,255610,362000,492680,597500,654370", KHZ  
Meningioma,, "535", VEGA  
Meningitis  
1,, "130,322,423,465,507,517,660,676,677,690,727.5,733,764,822,832,1044,1422,13343.75", XTRA  
Meningitis 2,, "20,72,95,125,428,444,787,802,880,1550,1865,13343.75", XTRA  
Meningitis 3,, "20,72,95,125,428,444,465,600,625,650,660,727,787,802,832,880,1550,1865", XTRA  
Meningitis 5,, "322,733,822,1044,1422", XTRA  
Meningitis 6,, "720", XTRA  
Meningitis Bacterial,, "120,230,930,2500,30000,155680,262100,315610,527500,725370", KHZ

---

Meningitis Echo Virus,, "461,514,600,620,625,650,722,765,788,922," ,XTRA  
Meningitis Secondary,, "130,676,677,507," ,CAFL  
Meningitis  
Tertiary,, "1550,802,880,832,787,727,650,625,600,465,444,1865,125,95,72,20,428,660," ,CAFL  
Meningitis Viral,, "120,250,930,2750,30000,155680,262100,315610,527500,725370," ,KHZ  
Meningitis,Brain,"5000,1422,1044,822,764,733,720,517,423,322,20," ,CAFL  
Meningitis,, "322,822,1044,1422," ,VEGA  
Meningococcinum,, "130,517,676,677," ,BIO  
Meningococcinum,, "676,677,517," ,VEGA  
Meningococcus Virus,, "720," ,BIO  
Menstrual Cramps,, "26," ,XTRA  
Menstrual Problems,, "880,1550,802,787,727,465,20," ,CAFL  
Menstruation  
Disturbances,, "60,530,49930,172500,287500,313980,455230,607500,811520,903540," ,KHZ  
Mental Clarity Stimulate,, "12," ,XTRA  
Mental Concentration,, "10000,7.82," ,CAFL  
Mental Contact,, "3,582,295," ,XTRA  
Mental Disorders,, "522,146,10000,125,95,72,20,4.9,428,550,802," ,CAFL  
Mental Function Improve,, "20.8," ,XTRA  
Mental Function Stimulate,, "35," ,XTRA  
Mercury - Genitals,, "2.3," ,ALT  
"Mercury - Spleen, Blood, Emotional Impulse" ,, "4.6," ,ALT  
"Mercury - Upper Lip, Emotions, Conflict Resolution" ,, "9.19," ,ALT  
Mercury (Planet) ,, "141.27," ,XTRA  
Mercury 199hg,, "379.48,409.08,17409.18," ,XTRA  
Mercury 201hg,, "140.46,151.43,12888.67," ,XTRA  
Mercury Toxicity V,, "47,48,49,75," ,CAFL  
Mercury,, "21850," ,XTRA  
Mesothelioma,, "150,230,720,1830,82530,137510,242100,407500,592520,693200," ,KHZ  
Metabolic Diseases,, "130,520,2610,110390,211110,351020,405850,622280,753080,832630," ,KHZ  
Metabolic Stress,, "140,680,2500,62420,122530,300000,496010,655200,755000,805120," ,XTRA  
Metabolic Syndrome X,, "110,490,570,7500,12330,190810,431330,501200,653800,825610," ,KHZ  
Metagonimus Yokogawai,, "437350-442100=3600," ,HC  
Metals,, "30000," ,CAFL  
Methemoglobinemia,, "120,350,830,2500,15230,55680,85610,92500,225680,451170," ,KHZ  
Methotrexate,, "584," ,VEGA  
Microcephaly,, "80,410,800,5250,42500,117500,272500,395680,725000,956500," ,KHZ  
Microphthalmos,, "140,250,900,2500,57500,132500,365610,426160,675680,897000," ,KHZ  
Microsporium Audouini,, "422,831,1222," ,BIO  
Microsporium Audouini,Skin,"422,831,1222,285," ,CAFL  
Microsporium Audouini,, "422,831,1222," ,VEGA  
Microsporium Canis,, "1644," ,VEGA  
Microvascular Angina,, "70,230,850,35230,63020,125030,235680,396500,575610,751770," ,KHZ  
Migraine Disorders,, "150,180,2320,63750,72300,132200,220300,587300,722520,915200," ,KHZ

---

Migraine,, "10," ,CAFL  
Miller Fisher Syndrome,, "30,120,930,7500,132310,247520,362540,596520,695610,819340," ,KHZ  
Minerals - Boron,, "320=600," ,CUST  
Minerals - Calcium,, "320=600," ,CUST  
Minerals - Cesium,, "440=600," ,CUST  
Minerals - Chromium,, "384=600," ,CUST  
Minerals - Copper,, "464=600," ,CUST  
Minerals - Gold,, "316=600," ,CUST  
Minerals - Iodine 1,, "424=600," ,CUST  
Minerals - Iodine 2,, "53,20.007,425.89,459.12," ,CUST  
Minerals - Iron,, "416=600," ,CUST  
Minerals - Magnesium,, "384=600," ,CUST  
Minerals - Manganese,, "400=600," ,CUST  
Minerals - Molybdenum,, "336=600," ,CUST  
Minerals - Phosphorus,, "480=600," ,CUST  
Minerals - Platinum,, "312=600," ,CUST  
Minerals - Potassium,, "304=600," ,CUST  
Minerals - Rhodium,, "45,3.172,67.52,72.79," ,CUST  
Minerals - Selenium,, "272=600," ,CUST  
Minerals - Silica,, "448=600," ,CUST  
Minerals - Silver,, "376=600," ,CUST  
Minerals - Sodium,, "352=600," ,CUST  
Minerals - Sulfur,, "256=600," ,CUST  
Minerals - Vanadium,, "368=600," ,CUST  
Minerals - Zinc 1,, "480=600," ,CUST  
Minerals - Zinc 2,, "30,6.254,133.13,143.52," ,CUST  
Miracles,, "528," ,XTRA  
Miraculous Windfall of Money,, "520," ,XTRA  
Mite Bird,, "13703.12,13718.75," ,XTRA  
Mite Dust,, "11046.87,1752.48," ,XTRA  
Mite Follicle,, "21312.5,1690.5," ,XTRA  
Mite Infestations,, "50,6240,30780,129970,321530,565680,615220,705680,892500,952170," ,KHZ  
Mitral Stenosis,, "40,240,62230,135000,235510,340040,405620,592520,654320,779500," ,XTRA  
Mitral Valve  
Prolapse,, "10,240,49710,132850,235510,321510,405620,592520,654320,779500," ,KHZ  
Mixed Connective  
Tissue,, "80,260,57710,141450,201310,331510,425880,583120,674920,739610," ,XTRA  
Mobility,, "141.27," ,XTRA  
Mold A and C,, "331,732,923,982," ,VEGA  
Mold and Fungus General  
V,, "4442,2411,1833,1823,1333,1155,1130,1016,942,933,886,880,866,784,774,766,745,743,728,623  
,623,594,592,565,555,524,512,464,414,374,344,337,321,254,242,222,158,132," ,CAFL  
Mold and Fungus  
General,, "132,245,321,337,344,374,414,464,524,555,728,743,766,784,866,880,886,942,1823,2411,

---

",CAFL  
Mold Cytochalasin 1,, "19250,190.86," ,XTRA  
Mold Cytochalasin 2,, "11375,225.56," ,XTRA  
Mold Ergot,, "18437.5,731.23," ,XTRA  
Mold Griseofulvin,, "18000,713.87," ,XTRA  
Mold Lycogala,, "15750,312.31," ,XTRA  
Mold Mix A,, "594," ,BIO  
Mold Mix B (P. Williams),, "158,512,1463,623,774,1016," ,VEGA  
Mold Mix B,, "158,512,623,774,1016,1463," ,BIO  
Mold Mix C,, "1627," ,VEGA  
Mold Vac II,, "257," ,VEGA  
Mold,, "222,242,523,565,592,623,745,933,1130,1155,1333,1833,4442," ,BIO  
Mold,, "222,242,523,565,592,623,745,933,1130,1833,4442," ,CAFL  
Mold,, "222,242,523,592,745,933,1155,1333,1833,4442," ,VEGA  
Molds  
General,, "77000,126000,133000,177000,181000,188000,232000,242000,277000,288000," ,XTRA  
Moles 1,, "761.7=900,650,625,600,76.2," ,CAFL  
Molluscum Contagiosum,Skin,"134.7,190.5,254,1524,3044.5,6096.1," ,CAFL  
Molluscum  
Contagiosum,, "110,350,800,35250,72500,142370,271500,592500,725680,836420," ,KHZ  
Molybdenum 95mo,, "138.65,149.47,12722.65," ,XTRA  
Molybdenum 97mo,, "141.59,152.65,12992.19," ,XTRA  
Molybdenum,, "464,336," ,XTRA  
Mongolism,, "240,320,410,2080,26010,18110,41500,62210,131200,218310," ,XTRA  
Monilia,, "866,886," ,BIO  
Monilia,, "866," ,VEGA  
Monkeypox,, "120,350,930,22500,77500,150610,260000,395000,597500,975680," ,KHZ  
Mononucleosis,, "105,172,253,274,660,663,667,669,738,825,1013,1920,6618,8768," ,CAFL  
Monosomy,, "60,500,900,2250,7500,32710,155610,397500,624940,815700," ,KHZ  
Monotospora Languinosa,, "788," ,BIO  
Mood Elevator,, "10," ,XTRA  
Mood Heighten,, "40," ,XTRA  
Moon - Bladder,, "2.57," ,ALT  
"Moon - Nasal Passage, Breathing, Taste" , "10.3," ,ALT  
"Moon - Stomach, Emotional Acceptance" , "5.14," ,ALT  
Moon,, "420.82," ,XTRA  
Morbillinum,, "467,520,1489," ,CAFL  
Morbus Parkinson,, "813," ,BIO  
Morbus Parkinson,Brain,"33,693,813,5000," ,CAFL  
Morbus Parkinson,, "813," ,VEGA  
Morgan Bacterium,, "726,778,784,787,788,988," ,CAFL  
Morgan,, "778," ,BIO  
Morgellons 40KHz General,, "40000," ,CUST  
Morgellons Bartonella Henslae Comp,, "576656.5577=900,7776665.6666=300," ,CUST



---

Morgellons Bartonella Rochalimae,, "66697.6755", ,CUST  
Morgellons Bartonella Toxin,, "7776665.6666", ,CUST  
Morgellons Chronic Lesions and  
Fibres,, "5100,10880,10800,27860,31167,27320,39392,36900,39776,37500", ,CUST  
Morgellons Chronic Lesions and  
Fibres,, "300,680,900,13930,93500,380670,412120,424400,483520,680000", ,XTRA  
Morgellons Collembola Comp,, "70  
D50,700,907500,90-111=2100,69-71=500,699-701=500,907480-907520=2000", ,CUST  
Morgellons Collembola Sweep,, "907450-907500=3600", ,CUST  
Morgellons Collembola,, "70,700,907500,90-110=1800", ,CUST  
Morgellons Disease  
1,, "5858.25,5856.38,4271.25,4264,330,10000,7344,5000,1550,1234,740,880,835,787,727,160,500,  
1600,5611,4014,3448,3347,3176,2929,2867,2855,2791,2720,2489,2180,1862,1488,880,787,728,66  
5,464,432,304,120,30,20,8,920,2016,625", ,XTRA  
Morgellons Disease  
2,, "8,20,30,120,160,304,330,432,464,500,625,665,727.5,740,787,800,538,880,920,1234,1488,1550,  
1600,1862,2016,2180,2489,2720,2791,2855,2867,2929,3176,3347,3448,4014,4264,4271.25,5000,5  
611,5856.38,5858.25,7344,10000", ,XTRA  
Morgellons Expeller,, "2014", ,CUST  
Morgellons External Skin Parasite,, "680000", ,XTRA  
Morgellons General,, "888,751", ,CUST  
Morgellons Int and Ext  
Parasites,, "160,300,2500,5500,13930,93500,356720,451170,483520,680000", ,XTRA  
Morgellons Int and Ext,, "2560,5100,35000,27500,27860,31167,36827,29095,39776,37500", ,CUST  
Morgellons Internal Parasites,, "160,300,680,900,2500,5500,13930,356720,451170,483520", ,XTRA  
Morgellons Internal,, "2560,5100,10880,10800,35000,27500,27860,36827,29095,39776", ,CUST  
Morgellons Leishmania Amastigote,, "565555.5544", ,CUST  
Morgellons Myiasis,, "19,507,840,960,013,900,000,000,000,000,000,000,000,000,000,000", ,CUST  
Morgellons Nancy DB,, "200.2,520.2,941.6,6270.2,13254.6,32273.4", ,CUST  
Morgellons Plastics Detox,, "7755766.6555=360,67553.6343=900,54423.7760=240", ,CUST  
Morgellons Ruko Tick,, "286.46,308.66,6634.7", ,CUST  
Morgellons Silicone Detox,, "787998.7877", ,CUST  
Morgellons Skin Itch,, "37500", ,CUST  
Morgellons Slime Molds 1,, "81000,126000,21100", ,CUST  
Morgellons Slime Molds Sweep,, "145286.417-146713.583 W1 GO A20 O0", ,CUST  
Morgellons Smart Dust,, "55454.5454", ,CUST  
Motion  
Sickness,, "10000,5000,648,624,600,465,440,648,444,1865,522,190,146,125,95,72,20", ,CAFL  
Motion Sickness,, "150,230,680,830,72520,137570,292610,537300,822590,921050", ,KHZ  
Motor Neuron Disease,, "170,320,950,5510,32450,47510,162210,215700,397500,475870", ,KHZ  
Mouth Eruptions Herpes Sores, Mouth, "304,464,1488,1489,1550,1577,1900,2720,2950", ,CAFL  
Mouth Eruptions White Patches, Mouth, "465,666,690,727,2008,2127", ,CAFL  
Mouth Ulcer,, "131", ,XTRA  
Mouth,, "8.22", ,XTRA

---

Movement Disorder,, "20,240,950,2500,25780,172500,296500,475580,576290,772200," ,KHZ  
Moyamoya Disease,, "40,250,650,930,2500,7500,96500,324940,475870,527000," ,KHZ  
Mucocutan Perniciosus,, "833," ,BIO  
Mucocutan Perniciosus,, "833,667,756," ,CAFL  
Mucocutaneous Lymph Node  
Syndrome,, "10,240,950,2750,5870,178500,326500,571520,705870,827230," ,KHZ  
Mucopolipidoses,, "200,250,650,2500,3000,7500,96500,326160,534250,652430," ,KHZ  
Mucopolysaccharidoses,, "70,350,700,5580,17250,22500,150000,413020,550000,719340," ,KHZ  
Mucor Mucedo,, "612,1000," ,BIO  
Mucor Mucedo,, "612,1000,488,766,9788,735," ,CAFL  
Mucor Mucedo,, "288000," ,HC  
Mucor Mucedo,, "612," ,VEGA  
Mucor Plumbeus,, "361," ,BIO  
Mucor Racemosus  
Secondary,, "473,686,713,729,731,751,760,778,871,873,876,878,887,1200,7768,7976,8788," ,CAFL  
Mucor Racemosus Sinus,, "310,474," ,BIO  
Mucor Racemosus,, "310,474,875," ,CAFL  
Mucor Racemosus,, "474," ,VEGA  
Mucormycosis,Mouth,"623,733,942," ,CAFL  
Mucous Membrane General Inflammation,Mouth,"380," ,CAFL  
Mucoviscidosis,, "523," ,BIO  
Mucoviscidosis,, "478,523,557,660,727,776,778,787,802,880," ,CAFL  
Multicystic Dysplastic  
Kidney,, "70,370,3850,67500,108200,402710,547500,667500,705870,895580," ,KHZ  
Multiple Chemical  
Sensitivity,, "80,370,780,8850,45500,113520,241010,392500,675870,812020," ,KHZ  
Multiple Myeloma,, "60,350,620,970,12500,27500,142500,325870,623010,815580," ,KHZ  
Multiple Sclerosis  
1,Nerve,"20,80.9,143,166,218,224,235,241.68,253,275,304.6,317,421,430,464,470,524,620,624,660  
,690,728,784,787,802,1550,840,854,880,1331,1875,1883,2088.59,2189,2213,2252.8,23570.5,2466.  
9,2720,3056.9,3767,4992,5000=1800," ,CAFL  
Multiple Sclerosis  
2,Nerve,"20,80.9,241.68,304.6,660,690,728,787,880,2088.59,2252.8,23570.5,2466.9,3056.9,5000," ,  
CAFL  
Multiple Sclerosis  
3,Nerve,"2253,2467,2357,2358,242,305,2089,3057,81,5000,1550,802,880,787,728,690,660,20," ,CA  
FL  
Multiple Sclerosis  
4,Nerve,"3040,5000,2720,10000,470,120,240,300,328,728,880,2005,2006,2007,2008,2009,2010,20  
11,20," ,CAFL  
Multiple Sclerosis 5,Nerve,"5000=1800,728,166,224,317,727,787,880,218," ,CAFL  
Multiple Sclerosis  
6,Nerve,"10000,6000,5000=600,3176,2489,3057,2008,2358,1488,2467,3040,880,787,800,728,665,  
464,242,224,304,166,120,20," ,CAFL

---

Multiple Sclerosis Complications,, "1550,802,880,787,727,20",XTRA  
Multiple Sclerosis Myelin Sheath  
Repair,, "4.4,8,9.4,9.5,90.8,12,13.3,14.19,14.4,14.8,225,259,380",XTRA  
Multiple Sclerosis  
Secondary,Nerve,"20,143,275,430,470,524,620,624,802,840,854,1550,2213,5000,728,784,880,464,  
",CAFL  
Multiple Sclerosis Stiff Legs,Nerve,"315.77",CAFL  
Multiple Sclerosis Tremor Or Twitch,Nerve,"470",CAFL  
Multiple Sclerosis  
V,Nerve,"2145,938,862,841,741,739,682,660,572,532,520,477,442,433,344,343,342,338,324,322,2  
53,242,112",CAFL  
Multiple Sclerosis,, "50,320,730,3950,17510,125210,162520,275870,523520,671220",KHZ  
Multiple System Atrophy,, "40,460,620,1000,2750,15870,65000,324940,219340,425870",KHZ  
Mumps Antigen,, "377600-384650=3600",HC  
Mumps Secondary,Mouth,"190,235,516,1243,1660,2630,3142,9667,729,741,759,761,1170",CAFL  
Mumps Tertiary,Mouth,"10000,727,2720,2489,2127,2008,428,880,787,727,20",CAFL  
Mumps Vaccine,, "273,551,711,730,1419",BIO  
Mumps Vaccine,, "711,551,1419",VEGA  
Mumps,, "152,190,235,242,516,642,674,922,1243,1660,2630,3142",BIO  
Mumps,Mouth,"152,242,642,674,922",CAFL  
Mumps,, "130,300,830,2500,7500,22500,142020,251020,325580,471870",KHZ  
Mumps,, "242,516,642,922,2630,3142",VEGA  
Mumps,, "14",XTRA  
Munchausen Syndrome,, "10,240,750,4850,182510,219290,412110,505290,881000,905090",KHZ  
Muscle Cramp,, "130,400,620,3830,35250,132250,282500,327500,522500,748000",KHZ  
Muscle Cramps/Spasms,, "6.8",XTRA  
Muscle Growth and Repair,, "25",XTRA  
Muscle Healing Stimulate,, "13.5",XTRA  
Muscle Pain and Injury,, "160",XTRA  
Muscle Repair,, "5000",XTRA  
Muscle Spasticity,, "130,400,620,900,5580,117250,442520,657510,722590,865870",KHZ  
Muscle Tonic,, "20,120,240,300,304,328,728,880,5000,10000",CAFL  
Muscles Stiff,, "304",XTRA  
Muscles Stimulate Healing,, "13.5",XTRA  
Muscles to Relax,Muscle,"965,20,120,240,760,6.8,6000,304",CAFL  
Muscular Atrophy  
Postpoliomyelitis,, "60,120,710,39010,135550,253790,316500,523110,604220,625790",XTRA  
Muscular Atrophy  
Spinal,, "190,1220,3720,17250,63210,119420,293240,403030,435000,711170",XTRA  
Muscular Diseases,, "130,400,5780,66830,132500,205780,472500,507500,782200,932100",KHZ  
Muscular Dystrophies,, "130,400,600,830,5870,47250,142500,357520,702510,882110",KHZ  
Muscular Dystrophy  
1,, "1.19,3,7.69,7.7,9.39,9.4,19.6,20,28,153,230,250,660,690,727.5,787,880,2900",XTRA  
Muscular Dystrophy

---

2,, "146,333,465,522,523,555,600,625,650,768,776,786,802,1550,1850,10000", "XTRA  
Muscular Dystrophy 3,, "146,153,522,727,787,880,5000", "XTRA  
Muscular Dystrophy 4,, "153", "XTRA  
Muscular Dystrophy 5,, "2900", "XTRA  
Muscular Dystrophy 6,, "146,522,727,787,880", "XTRA  
Muscular Dystrophy,, "153", "BIO  
Muscular Pain and  
Injury, Muscle, "2720,6000,320,250,240,160,125,80,40,20,10,5.8,2.5,1.5,1.2,1,0.5", "CAFL  
Mutant Canine Parvo,, "323", "VEGA  
Mutism,, "190,370,750,850,2250,58580,129580,448870,553500,695910", "KHZ  
Myasthenia Gravis,, "80,350,680,930,2500,5500,135580,333570,613540,705570", "KHZ  
Mycetoma,, "20,120,850,7500,32500,40000,60000,115700,92500,423010,563190,640000,985900",  
, "KHZ  
Mycobacterium  
Avium, Lung, "642.2,700.9,769.6,803.4,818.5,1001.2,858.2,786.7,625.9,674.3,953.6,1180,1148.3,773.  
3,615.7,608.4,770.6,896.9,694.1,680.8,632.2,619.7,680.4,857.6,860.2,590,825.7,824,825,826,827,82  
8,830,937.4,529.3,1058.6,2117.1,617.8,1235.7,2471.3,1037.5,2075", "CAFL  
Mycobacterium Infections,, "60,5440,9600,35440,37040,25714,438800,30300,38000,40000", "CUST  
Mycobacterium Infections,, "60,320,600,2850,8250,39550,129500,341500,700570,825000", "KHZ  
Mycobacterium Leprae,, "117.5,236.6,709,1004,1419.8,5679.16063", "CAFL  
Mycobacterium Phlei,, "409650-410650=3600", "HC  
Mycobacterium Tuberculosis 1,, "1067.23,1070.81,1076.26,13454.69,13500,13568.75", "XTRA  
Mycobacterium Tuberculosis 1,, "13454.69,13568.75,13500,1067.23,1076.26,1070.82", "XTRA  
Mycobacterium Tuberculosis 2,, "1070.81,21508", "XTRA  
Mycobacterium Tuberculosis 2,, "21508,1070.81=360", "XTRA  
Mycobacterium Tuberculosis,, "430550-434200=3600", "HC  
Mycogone Fungoides  
Secondary,, "328,367,490,491,495,496,628,678,709,714,729,746,757,761,766,768,1055,1074,9979,  
, "CAFL  
Mycogone Fungoides,, "488,532,662,764,852,1444", "CAFL  
Mycogone Species (spp),, "371,446,1123", "BIO  
Mycogone Species (spp),, "371,446,748,1123", "CAFL  
Mycoplasma 2nd,, "342750-349300=3600", "HC  
Mycoplasma Fermentans  
Incognitus,, "254,484,610,644,660,690,706.7,727.5,790,864,878.2,880.2,986.2,2900,5044=1020,535  
5=600", "PROV  
Mycoplasma Fermentans,, "2900,864,790,690,610,484,986,644,254", "CAFL  
Mycoplasma  
General,, "7344,2950,2900,2842,1147,1113,1067,1062,1045,969.9,865,829.3,800.4,790,783.6,779.9,  
690.7,690,686.6,684.1,679.2,673.9,664,644,610,484,254", "CAFL  
Mycoplasma Infections,, "190,400,950,2500,32500,97500,160030,532500,817540,923010", "KHZ  
Mycoplasma Lyme Disease,, "660,690,728,254,484,610,644,790,864,986,2900", "CUST  
Mycoplasma Pneumonia,, "688", "BIO  
Mycoplasma Pulmonis 1,, "75.09,150.3,300.5,601,2404", "XTRA

---

Mycoplasma Pulmonis 2,, "38467,38464,38476,38451," ,XTRA  
Mycoplasma Salivarium 1,, "32384,35712,53760,57984,48704,53248," ,XTRA  
Mycoplasma Virus,, "388.6,543.6,777.2,1087.2,1554.5,2174.3,3109,4348.6,6217.9," ,CUST  
Mycoplasma,, "322850-323900=3600," ,HC  
Mycoses,, "170,220,930,2750,27500,132500,255580,475850,724940,825870," ,KHZ  
Mycosis Fungoides,, "532,662,678,852,1444," ,BIO  
Mycosis Fungoides,, "852," ,VEGA  
Myelitis,, "20,460,950,2500,32500,50000,150000,350000,475870,527000," ,KHZ  
Myelodysplastic  
Syndromes,, "190,300,800,7500,27500,45580,96500,315700,419340,562960," ,KHZ  
Myeloid Leukemia,, "422,822," ,BIO  
Myeloproliferative Disorders,, "50,410,600,950,5780,30000,57500,97500,325870,675960," ,KHZ  
Myiasis,, "130,490,600,870,2250,5250,113980,545870,735000,805070," ,KHZ  
Myocardial Infarction,, "190,370,780,900,7500,121720,340000,457500,592500,775580," ,KHZ  
Myocardial Ischemia,, "80,350,620,970,12500,117500,345230,567500,625870,775580," ,KHZ  
Myocardial Necrosis,, "706,789," ,BIO  
Myocarditis Narbe,, "279,761," ,CAFL  
Myocarditis Necrose,, "706,789," ,CAFL  
Myocarditis,, "80,320,1730,32900,67500,125230,322500,539000,832590,915580," ,KHZ  
Myoclonus,, "70,350,700,45000,77250,114690,320000,637080,805870,973500," ,KHZ  
Myoma,, "253,420,453,832," ,CAFL  
Myoma,, "453,832," ,VEGA  
Myositis,, "120,122,125,129,1124,1169," ,BIO  
Myositis, Muscle, "120,122,125,129,1124,1169,762," ,CAFL  
Myositis,, "122,1124,1169," ,VEGA  
Myxosoma,, "409600-416950=3600," ,HC

## N

Naegleria Fowleri,, "356900-364350=3600," ,HC  
Nagel Mycosis,, "462,654," ,BIO  
Nagel Trichophyton,, "133,381,812,2422," ,BIO  
Nagel Trichophyton,, "133,812,2422," ,VEGA  
Nail Disease,, "50,370,950,2750,7500,22500,47500,607500,834560,911870," ,KHZ  
Nail-Patella Syndrome,, "70,350,700,45000,78250,114690,323000,637080,845870,973500," ,XTRA  
Nanobacter,, "634," ,CAFL  
Narcolepsy,, "140,570,730,7500,2500,50000,187500,455300,672230,775870," ,KHZ  
Nasal Polyp,, "542,1436," ,BIO  
Nasal Polyp,, "1436," ,VEGA  
Nasturtium,, "143," ,BIO  
Nausea and Cramping,, "72,95,190,880,832,787,727,20,4.9," ,CAFL  
Nausea,, "70,410,730,4830,67510,220530,325870,451230,704940,815080," ,KHZ  
Nausea,, "396000," ,XTRA

---

Neck Pain,, "80,490,730,800,7500,142530,285020,412030,528230,775560," ,KHZ  
Neisseria Gonorrhoea,, "333850-336500=3600," ,HC  
Nelson Syndrome,, "30,240,2780,78850,233560,475870,527000,667000,752700,990620," ,KHZ  
Nematodes,, "771," ,BIO  
Nephritis  
1,, "1.1,10,20,40,73,264,274,423,465,636,660,688,690,727.5,787,1500,2045,3000,10000," ,XTRA  
Nephritis 3,, "20,727,787,800,880,10000," ,XTRA  
Nephritis 4,, "264," ,XTRA  
Nephritis Hereditary,, "30,370,780,900,7500,10720,40000,157500,392500,575560," ,KHZ  
Nephritis Nephrosis,, "10,20,40,73,465,727,787,880,10000," ,XTRA  
Nephritis,, "264," ,BIO  
Nephritis,Kidney, "1550,274,423,636,688,880,787,727,10,20,10000,40,73,465,3000," ,CAFL  
Nephritis,, "264," ,VEGA  
Nephrosis,, "130,240,750,900,213520,335580,413980,635000,795220,826320," ,KHZ  
Nephrotic Syndrome,, "130,240,780,930,2250,112330,217500,335560,595870,813500," ,KHZ  
Neptune,, "211.44," ,XTRA  
Nerve Compression  
Syndromes,, "20,240,850,2500,5250,72500,196500,375910,456720,880000," ,KHZ  
Nerve Disorders  
1,, "20,72,95,125,440,600,625,650,660,727,787,802,880,1550,1600,1800,2170,2489,2720,10000," ,X  
TRA  
Nerve Disorders 2,, "3.89,802,10000," ,XTRA  
Nerve Disorders and  
Neuropathy,Nerve, "10000,2720,2489,2112,2170,1800,1600,1550,802,880,787,727,650,625,600,12  
5,95,72,20,440,660," ,CAFL  
Nerve Disorders and  
Neuropathy,, "3,7.83,20,72,95,125,440,600,625,650,660,727,787,802,880,1550,1600,1800,2112,217  
0,2489,2720,3176,10000," ,XTRA  
Nerve Healing 2,, "7.63,10,200," ,XTRA  
Nerve Healing,, "2,657,5000,10000," ,XTRA  
Nerve Inflammation,, "727,787,880,10000," ,XTRA  
Nerve Pain,, "968=1200,2720," ,XTRA  
Nerves Motor Depressant Fatigued,, "727,787,880,5000," ,XTRA  
Nerves Stimulate Healing,, "2," ,XTRA  
Nervous System Central,, "6000," ,XTRA  
Nervous System Diseases,, "40,250,650,930,2750,7500,96500,326160,475560,527000," ,KHZ  
Nervous System Function Stimulate Normal,, "764," ,XTRA  
Nervous System Soothe,, "2," ,XTRA  
Nervous System Support,, "764," ,XTRA  
Nervous System,, "10," ,XTRA  
Nervousness Prozac Agitation,, "3,7.83," ,CAFL  
Neural Tube Defects,, "30,240,850,2500,5870,85000,96500,175870,357770,452590," ,KHZ  
Neuralgia 2,, "3.9,10000," ,XTRA  
Neuralgia 3,, "833," ,XTRA

---

Neuralgia Arms,, "20,727,787,880,10000",XTRA  
Neuralgia General,, "3.89,802,1550,833,2720,10000",XTRA  
Neuralgia Intercostal,Nerve,"802",CAFL  
Neuralgia Trigeminal,Face,"880",CAFL  
Neuralgia,Nerve,"833,3.9,10000",CAFL  
Neuralgia,, "80,250,650,2500,8000,77500,196500,315700,524940,660410",KHZ  
Neuralgia,, "833",VEGA  
Neurilemmoma,, "30,350,700,2780,7250,12500,42020,175870,527000,658810",KHZ  
Neurilemmoma,, "30,350,700,2780,7250,12500,42020,175870,434000,658810",XTRA  
Neuritis Nerve Inflammation,, "727,787,880,10000",XTRA  
Neuroblastoma,, "40,180,780,2500,7500,55910,87500,96500,325870,523010",KHZ  
Neurocysticercosis,, "130,520,730,13610,125290,255560,372580,551230,673290,713720",KHZ  
Neuroendocrine  
Tumors,, "110,490,5570,62750,145180,246710,361030,435290,693500,787000",KHZ  
Neurofibromatoses,, "170,350,830,7500,115290,347500,487500,592500,675910,775560",KHZ  
Neuroleptic Malignant  
Syndrome,, "80,410,800,5750,5500,122500,287500,319340,472290,678510",KHZ  
Neuroma Acoustic,, "50,350,620,970,2500,7500,122500,307500,425520,624370",KHZ  
Neuromuscular  
Diseases,, "10,350,6790,52250,115780,234250,342120,472500,551220,657710",KHZ  
Neuromyelitis Optica,, "50,570,600,2250,5290,37500,375560,475290,527000,831900",KHZ  
Neuronal  
Ceroid-Lipofuscinoses,, "190,180,700,2250,5780,47500,269710,450000,515560,686210",KHZ  
Neurosis,Mental,"28",CAFL  
Neurospora Sitophila,, "705",BIO  
Neurospora Sitophila,, "705,878",CAFL  
Neurospora Sitophila,, "705",VEGA  
Neutropenia,, "60,460,620,970,2500,22680,167510,436420,558570,726160",KHZ  
Nevus Flammeus,, "230,410,9210,24820,141630,277310,382110,625710,856000,901280",XTRA  
Nevus,, "30,320,730,910,7520,25670,162580,392110,612340,815290",KHZ  
Nickel ni,, "190.21,205.06,17453.13",XTRA  
Nickel,, "13800",XTRA  
Nicotine Cravings,, "38",XTRA  
Nicotine Withdrawal,, "10",XTRA  
Niemann-Pick Diseases,, "50,460,950,7500,32500,154310,267500,352570,411120,634250",KHZ  
Nigrospora Species (spp),, "302",BIO  
Nigrospora Species (spp),, "302,350,764",CAFL  
Nitric Oxide Generate,, "32,64,128",CUST  
Nocarcila Asteroides,, "237",VEGA  
Nocardia Asteroides,Lung,"228,231,237,694,719,747,887,2890",CAFL  
Nocardia Asteroides,, "354950-355350=3600",HC  
Nocardia Infections,, "160,320,950,7500,32500,47500,95290,376290,675290,727000",KHZ  
Nocturia,, "50,370,850,2500,7500,122530,441150,611210,715220,852930",KHZ  
Nogier A,, "2.28,293.625",CUST

---

Nogier B,, "4.56,587.25," ,CUST  
Nogier C,, "9.12,1174.5," ,CUST  
Nogier D,, "18.25,2349," ,CUST  
Nogier E,, "36.5,4698," ,CUST  
Nogier F,, "73,73.406," ,CUST  
Nogier G,, "147,146.812," ,CUST  
Nogier U,, "1.14," ,CUST  
Non-Small Cell Lung  
Carcinoma,, "60,180,970,5830,22000,47280,87220,97500,355720,434500,515000," ,XTRA  
Nonverbal Learning  
Disorder,, "140,570,730,7500,14500,327030,555910,665020,756720,875290," ,KHZ  
Noonan Syndrome,, "40,180,780,2500,7500,55290,87500,95520,225290,519340," ,KHZ  
Normalize Estrogen Production Male and Female,, "1351," ,XTRA  
Normalize Red Blood Cell Production,, "1524," ,XTRA  
Normalize White Blood Cell Production,, "1434," ,XTRA  
Nose Diseases,, "180,320,800,5500,27500,45560,172500,392500,553200,675290," ,KHZ  
Nose Disorders,, "20,440,727,787,880," ,XTRA  
Nose,, "10.3," ,XTRA  
Numbness,, "10000,2720,2489,2170,1800,1600,1550,802,880,787,727,650,625,600,440,660," ,CAFL  
Numbness,, "1600," ,XTRA  
Nystagmus Pathologic,, "70,370,950,7500,82000,193930,237500,487500,706210,946500," ,KHZ

## O

Oat Smut,, "806," ,CAFL  
Ochoa Syndrome,, "190,370,910,3200,52570,45200,177320,281190,398620,408200," ,XTRA  
Ocular Motility Disorders,, "170,320,950,5500,32500,47500,162120,232030,397500,679930," ,KHZ  
Oculocerebrorenal  
Syndrome,, "70,370,950,7520,28100,123980,407910,627280,736220,816610," ,KHZ  
Oculomotor Nerve Diseases,, "130,400,730,830,5750,7250,142500,557500,792500,891000," ,KHZ  
Odontogenic Tumors,, "130,520,620,13520,5870,52500,72500,153670,375290,453720," ,KHZ  
Olfaction Disorders,, "110,490,570,13390,5250,20000,60000,35520,93500,315700," ,KHZ  
Oligodena,, "853," ,CAFL  
Oliguria,, "170,350,830,7500,15910,47500,87500,392500,475520,575290," ,KHZ  
Olivopontocerebellar  
Atrophies,, "80,410,800,57190,105500,212500,385000,426160,675520,875290," ,KHZ  
Onchocerca Volvulus (Tumor),, "435300-442100=3600," ,HC  
Onchocerciasis 2,, "2250=720,13600,15000,40000,31477,39660,10300,36469,35444," ,CUST  
Onchocerciasis,, "150,250,850,7500,8000,125910,465520,622060,875290,927000," ,KHZ  
Onychomycosis,, "70,400,900,12850,20140,67110,135520,325000,475520,612530," ,KHZ  
Oospora,, "9599,5346," ,CAFL  
Ophthalmoplegia Progressive  
Supranuclear,, "180,220,3520,17810,57630,291110,522800,608110,771420,795020," ,XTRA



---

Ophthalmoplegia,, "350,750,1750,15290,113250,245910,372500,452000,525520,779500," ,KHZ  
Optic Atrophies  
Hereditary,, "70,570,600,11090,75290,137500,375520,456500,517500,687620," ,KHZ  
Optic Nerve Diseases,, "10,180,700,2250,5290,47500,275520,425290,571000,813000," ,KHZ  
Optic Neuritis,, "70,460,620,970,2750,132280,265000,533630,657770,834250," ,KHZ  
Oral Lesions,, "2720,2489,2008,1800,1600,1550,802,880,787,727,465,444,522,146," ,CAFL  
Orbital Cellulitis,, "30,500,850,5250,77250,112780,407500,511880,725370,825000," ,KHZ  
Orchitis,Testicle,"2720,2489,2170,2127,2008,1800,1600,1550,802,1500,880,832,787,776,727,690,6  
66,650,625,600,125,95,72,20,9," ,CAFL  
Orchitis Secondary,, "727,787,880,10000," ,CAFL  
Organ Healing,, "7," ,XTRA  
Originality,, "207.36," ,XTRA  
Ornithonyssus Bird Mite 1,, "13703.12,2173.86," ,XTRA  
Ornithonyssus Bird Mite 2,, "13718.75,2176.34," ,XTRA  
Ornithonyssus Bird Mite\_1,, "877000," ,HC  
Ornithonyssus Bird Mite\_2,, "878000," ,HC  
Ornithonyssus Bird Mite,, "13703.12,13718.75," ,XTRA  
Ornithosis,, "331,583,1217," ,BIO  
Ornithosis,Parrots,"233,331,332,583,859,1217," ,CAFL  
Ornithosis,, "583," ,VEGA  
Osmium,, "14800," ,XTRA  
Osteitis 2,Bone,"770,743,736,724," ,CAFL  
Osteitis Deformans,, "300,830,7500,8000,22500,40000,225370,475520,527000,667000," ,KHZ  
Osteitis,, "770," ,BIO  
Osteitis,, "2.65," ,CAFL  
Osteitis,Bone,"770,724,736,743," ,CAFL  
Osteitis,, "770," ,VEGA  
Osteoarthritis, Joints,"962,1500,770," ,CAFL  
Osteoarthritis,, "60,410,870,7500,8000,77500,187500,358810,721000,986220," ,KHZ  
Osteochondritis,, "140,300,830,7500,128000,202430,340000,450000,575370,719340," ,KHZ  
Osteogenesis  
Imperfecta,, "200,120,620,112500,230890,412500,615000,752500,802500,925520," ,KHZ  
Osteomalacia,, "100,220,680,7250,39250,125370,220910,405370,593500,875520," ,KHZ  
Osteomyelitis,Bone,"2720,2489,2170,2127,2008,1800,1600,1550,802,1500,880,832,787,776,727,6  
90,666," ,CAFL  
Osteomyelitis,, "160,230,7730,72250,105290,207000,332500,547500,750000,875000," ,KHZ  
Osteomyelosclerosis,, "79,330," ,BIO  
Osteonecrosis,, "130,220,930,5500,17500,32500,72500,127000,356500,624370," ,KHZ  
Osteopetrosis,, "50,460,950,7500,32500,50000,67500,125910,319340,855820," ,KHZ  
Osteoporosis,, "30,240,700,1770,12330,27500,135520,550000,725290,875000," ,KHZ  
Osteosarcoma,, "10,240,730,7900,67220,127500,317500,665520,831330,913500," ,KHZ  
Osteosinusitis Max,, "243," ,BIO  
Osteosinusitis Max,, "243,327," ,CAFL  
Ostomy,, "50,400,730,900,5910,27000,210710,341500,546500,875470," ,KHZ

---

Otitis Externa,Ear,"727,787,880,174,482,5311","CAFL  
Otitis  
Medinum,Ear,"683,688,776,766,316,784,786,125,802,72,522,440,880=600,720=600,1550=600","C  
AFL  
Otitis Medinum,Ear,"316","VEGA  
Otitis,Ear,"100,520,780,800,2250,5260,167500,352520,845470,922530","KHZ  
Otorhinolaryngologic  
Disease,,"170,520,680,830,2500,127500,235370,567500,792200,875470","KHZ  
Otosclerosis,Ear,"9.19","CAFL  
Otosclerosis,,"80,250,900,2250,5750,30000,157500,305470,553500,850320","KHZ  
Ovarian Cyst,,"982","BIO  
Ovarian Cyst,Ovary,"567,982,711","CAFL  
Ovarian Cyst,,"982","VEGA  
Ovarian Cysts,,"60,400,830,5250,85470,132200,247500,530200,618200,880300","KHZ  
Ovarian Disorders  
General,Ovary,"650,625,600,465,444,26,2720,2489,2170,2127,2008,1800,1600,1550,802,1500,880,  
832,787,776,727,690,666,20","CAFL  
Ovarian Elimination Stimulation,Ovary,"20,800,1550","CAFL  
Overall Balance,,"6.88","XTRA  
Ovum,,"752","BIO  
Ox Bile,,"672","BIO  
Oxygen,,"5.772","CUST  
Oxygenate Cells,,"16","XTRA  
Oxygenation,,"5.35","XTRA  
Ozaena,,"184,222,439","CAFL  
Ozone Generate,,"78,16,15.99","CUST

## P

Paget's Disease Mammary,,"80,490,680,7500,11090,17500,72500,215700,456500,517500","KHZ  
Paget's Disease of Bone,,"80,490,680,9720,14500,17500,72500,215700,456500,517500","XTRA  
Pain Acute,,"3000,95,10000,1550,802,880,787,727,690,666","CAFL  
Pain Back,,"180,420,810,5180,21050,32330,205110,583090,612570,622380","XTRA  
Pain Control,,"9","XTRA  
Pain Decrease,,"10","XTRA  
Pain General,,"3000,95,666,80","CAFL  
Pain of Cancer,,"3000,95,2127,2008,727,690,666","CAFL  
Pain of Infection,,"3000,95,880,1550,802,787,776,727,4.9","CAFL  
Pain Relief,,"304,6000,3000,666,80","CAFL  
Pain Relief,,"2.5","XTRA  
Pain,,"160,350,950,5260,27500,52500,225470,522530,682020,750000","KHZ  
Pain,,"95,3040","XTRA  
Palladium,,"18850","XTRA  
Pallister-Killian Syndrome,,"80,250,900,2250,5290,30000,57500,45370,96500,233630","KHZ

---

Palsy Cerebral,, "146,522,660,690,727.5,787,880,1000," ,XTRA  
Palsy General,Brain, "10000," ,CAFL  
Pancreas 1,, "14648.44," ,XTRA  
Pancreas 2,, "440,464,600,624,648,727,787,880,1552," ,XTRA  
Pancreas 3,, "117.29," ,XTRA  
Pancreas Balance 1,, "1.19,250,654,660,690,727.5,2127.5," ,XTRA  
Pancreas Balance  
2,, "10,15,20,26,440,444,464,465,537,600,624,625,648,650,776,787,802,832,880,1500,1550,1552,1600,1800,1865,2008,2170,2489,2720," ,XTRA  
Pancreas Disorder,, "727,787,880,10000," ,XTRA  
Pancreas  
Fluke,, "1850,2000,2003,2008,2013,2050,2080,6578,13135.94=1200,13156.25,20960.36," ,XTRA  
Pancreas Function Stimulate Normal,, "654," ,XTRA  
Pancreas,Pancreas, "440,464,600,624,648,1552,727,787,880," ,CAFL  
Pancreas,, "10," ,XTRA  
Pancreatic Diseases,, "80,400,830,5470,105000,215470,417500,631000,801910,931220," ,KHZ  
Pancreatic Insufficiency  
2,, "20,26,444,465,600,625,650,666,690,727,776,787,832,880,1500,1550,1600,1800,2008,2127,2170,2489,2720," ,XTRA  
Pancreatic Insufficiency 3,, "10," ,XTRA  
Pancreatic  
Insufficiency,Pancreas, "20,250,650,625,600,465,444,26,2720,2489,2170,2127,2008,1800,1600,1550,802,1500,880,832,787,776,727,690,666,20," ,CAFL  
Pancreatitis,, "30,520,680,2750,7500,55910,324370,519340,653690,756530," ,KHZ  
Panniculitis,, "80,490,650,7500,12850,17500,72500,226070,475470,527000," ,KHZ  
Pantothenate Kinase-Associated  
Neurodegeneration,, "160,350,950,5870,27500,52500,225370,451170,517500,687620," ,KHZ  
Papilledema,, "50,400,850,2500,13980,12710,95470,233910,426900,571000," ,KHZ  
Papilloma HPV 6a,, "1130.09,2260.19," ,XTRA  
Papilloma HPV 6b,, "1145.5,2291.09," ,XTRA  
Papilloma HPV 11,, "1141.29,2282.69," ,XTRA  
Papilloma HPV 16,, "1145.2,2290.5," ,XTRA  
Papilloma HPV 18,, "1152.09,2304.19," ,XTRA  
Papilloma HPV 33,, "1144.5,2289," ,XTRA  
Papilloma Kidney,Kidney, "110,148,264,634,767,848,917,760,762,1102," ,CAFL  
Papilloma,, "40,320,570,850,5250,7250,50000,93500,300000,475470," ,KHZ  
Papillomavirus,, "67265,64734,16970,9609,9258,5657,1051,1011,907,874,767,489,466,404,265,1104,45," ,PROV  
Papillomavirus Cyst,, "6.29,110,148,264,634,760,762,767,848,874,907,917,1102," ,XTRA  
Papillomavirus Infections,, "50,320,600,850,12330,57260,152000,93500,315700,425370," ,KHZ  
Papillomavirus,, "907," ,BIO  
Paraceli,, "232," ,CAFL  
Paradontose,, "424,1552," ,BIO  
Paradontose,, "1552," ,VEGA

---

Paraganglioma,, "10,300,650,900,2500,57220,113930,293500,358570,479500," ,KHZ  
Paraganglioma,, "40,300,650,900,2500,57220,113930,293500,358570,479500," ,XTRA  
Paragonimus Westermani Adult\_1,, "437800-454200=3600," ,HC  
Paragonimus Westermani Adult\_2,, "447000," ,HC  
Paralyses Familial Periodic,, "50,120,870,3210,27500,62710,145470,262500,392500,591000," ,KHZ  
Paralysis from  
Stroke,Nerve,"20,40,72,95,125,146,333,428,522,535.1,600,625,650,727,787,880,1800,1865," ,CAFL  
Paralysis  
Nonspastic,Nerve,"10000,880,787,776,727,650,625,600,444,1865,125,95,72,20,9.19,8.25," ,CAFL  
Paralysis Spastic,Nerve,"10000,880,787,776,727,650,625,600,444,1865,125,95,72,20,7.69," ,CAFL  
Paralysis,, "20,220,970,7500,22500,85370,155470,285000,416500,605410," ,KHZ  
Paramecium Caudatum,, "4500,1150,2298," ,CAFL  
Paraneoplastic Syndromes Nervous  
System,, "140,490,600,830,2250,17750,81080,95470,319340,533630," ,KHZ  
Paraphilias,, "60,240,780,830,2500,10890,22500,124370,375000,515700," ,KHZ  
Paraproteinemias,, "130,400,680,800,5260,72500,135470,296500,556720,879930," ,KHZ  
Parapsoriasis,, "80,370,780,900,7520,10320,140000,232500,725470,925370," ,KHZ  
Parasites Anaplasma Marginale  
2nd,, "680,900,2500,5500,13930,93500,383000,400000,415300,424000," ,XTRA  
Parasites Anaplasma  
Marginale,, "680,900,2500,5500,13930,93500,386400,388000,387000,422000," ,XTRA  
Parasites Ancylostoma Braziliense  
Adult,, "680,900,2500,5500,13930,122500,322600,397600,403250,401000," ,XTRA  
Parasites and Amoebas 4,, "1865,444,125,95,72,20," ,CUST  
Parasites Ascaris,, "442,8146,751,1146,797,152," ,CAFL  
Parasites Besnoitia Lung  
Sect,, "680,900,2500,13930,204510,337300,331000,352800,361400,358000," ,XTRA  
Parasites Blood Flukes,, "329,419,635,847,5516,7391,9889," ,CAFL  
Parasites Brain and Spinal Flukes,Nerve,"421,434," ,CAFL  
Parasites Capillaria Hepatica Liver  
Sect,, "680,900,2500,13930,204510,337300,331000,424250,430650,428000," ,XTRA  
Parasites Capillaria Hepatica,, "1060.91,21308.86," ,XTRA  
Parasites Chilomastix Cysts  
Rat,, "2500,13930,204510,337300,388950,390700,389000,426000,425200,427300," ,XTRA  
Parasites Chilomonas Whole  
Mount,, "2500,13930,204510,337300,388950,390700,389000,393750,400000,398000," ,XTRA  
Parasites Clonorchis Sinensis 1,, "1058.43,21259.08," ,XTRA  
Parasites Clonorchis Sinensis  
2,, "680,900,2500,5500,13930,122500,322600,425700,428750,427000," ,XTRA  
Parasites Common Roundworm Cats and  
Dogs,, "680,900,2500,13930,198510,323300,376900,404900,409150,408000," ,XTRA  
Parasites Cryptocotyle Lingua  
Adult,, "680,900,2500,5500,13930,122500,322600,409950,416000,414000," ,XTRA  
Parasites Dientamoeba

---

Fragilis,, "680,900,2500,5500,13930,122500,322600,401350,406050,404000," ,XTRA  
Parasites Dirofilaria Immitis Dog  
Heartworm,, "2500,13930,204510,337300,388950,390700,389000,408150,411150,409000," ,XTRA  
Parasites Echinoporyphium  
Recurvatum,, "2500,13930,204510,337300,388950,390700,389000,418550,423900,421000," ,XTRA  
Parasites Entamoeba Gingivalis  
Trophozoite,, "810,1420,4320,5500,13930,122500,322600,433800,441000,438000," ,XTRA  
Parasites Enterobiasis,Anus,"20,120,773,826,827,835,4152," ,CAFL  
Parasites Fasciola Hepatica Cercariae,, "1058.43,21259.08," ,XTRA  
Parasites Fasciola Hepatica  
Eggs,, "20,320,680,950,7500,25910,62500,275410,454370,515430," ,KHZ  
Parasites Fasciola Hepatica Eggs,, "1053.47,21159.5," ,XTRA  
Parasites Fasciola Hepatica Miracidia 1,, "1048.5,21059.93," ,XTRA  
Parasites Fasciola Hepatica  
Miracidia,, "20,320,650,950,13610,25000,62500,275430,451170,519680," ,KHZ  
Parasites Fasciola Hepatica  
Rediae,, "20,320,730,950,2500,25410,62500,275430,452590,517500," ,KHZ  
Parasites Fasciolopsis Buski  
Adult,, "30,230,830,5170,25430,37500,62500,150000,225910,475410," ,KHZ  
Parasites Fasciolopsis Buski  
Eggs,, "30,250,830,5430,25000,37500,62500,150000,225430,479500," ,KHZ  
Parasites Fasciolopsis  
Cercariae,, "30,300,830,5250,25410,37500,62500,150000,225430,478500," ,KHZ  
Parasites Fasciolopsis  
Miracidia,, "30,370,830,5170,25430,37500,62500,150000,225910,475410," ,KHZ  
Parasites Fasciolopsis Rediae,, "30,460,870,5250,25430,37500,62500,150000,225000,475430," ,KHZ  
Parasites Filariose,Blood Organs,"112,120,332,753," ,CAFL  
Parasites Filariose,, "230,500,2800,5230,11910,91110,401430,434000,443210,454250," ,XTRA  
Parasites Fischoedrius  
Elongatus,, "190,520,780,1220,13390,5200,17500,72500,234250,425430," ,KHZ  
Parasites Flatworms,, "30,240,700,1290,12330,27500,35410,142000,357770,475910," ,KHZ  
Parasites Flukes Blood,, "140,320,870,2580,17500,44430,72500,92500,151000,453720," ,KHZ  
Parasites Flukes General,, "110,320,900,2530,17500,47430,78100,90000,157000,425410," ,KHZ  
Parasites Flukes Intestinal,, "70,320,970,2380,15330,46370,73200,87520,153000,415700," ,KHZ  
Parasites Flukes Liver,, "180,400,800,5500,27500,45370,72500,92500,132000,478500," ,KHZ  
Parasites Flukes Lymph,, "180,370,800,5250,13980,45430,72500,92500,351000,519340," ,KHZ  
Parasites Flukes Pancreatic,, "170,320,500,2750,17500,47300,75500,97500,151070,451040," ,KHZ  
Parasites Flukes Pancreatic,, "170,320,850,2750,17500,47300,75500,97500,151070,451040," ,XTRA  
Parasites Flukes Sheep Liver,, "150,380,930,2520,31200,43430,68500,98500,149280,496010," ,KHZ  
Parasites Follicular Mange,Hair Skin,"253,693,701,774," ,CAFL  
Parasites Follicular Mange,, "520,680,970,2500,27500,35910,95430,375370,533630,653690," ,KHZ  
Parasites Gastrothylax Elongatus,, "20,240,750,930,2500,15440,42500,93500,342060,475430," ,KHZ  
Parasites General 1,, "4412,2112,1862,1550,800,732,728,712,688,676,644,422,128,120," ,CAFL  
Parasites General

---

2,, "10000,3176,1998,1865,1840,880,800,780,770,740,728,727,690,665,660,465,444,440,125,120,9  
5,80,72,47," ,CAFL  
Parasites General 4,, "187,294,387,453,562,697,752,772,844,947,1113,3437," ,CUST  
Parasites General Alternative  
V,, "102,172,344,411,422,524,591,604,605,633,732,741,749,827,829,854,942,967,1522,4122," ,CAFL  
Parasites General  
Comprehensive,, "20,64,72,96,112,120,125,128,152,240,334,422,442,465,524,644,651,688,712,728,  
732,800,854,880,1550,1864,2112,2400,2720,4412,5000," ,CAFL  
Parasites General  
Comprehensive,, "160,300,680,900,2500,5500,13930,93500,356720,451170," ,KHZ  
Parasites General Flukes,Pancreas Liver  
Intestines, "142,275,435,524,651,676,763,830,846,854,945,1850,2000,2003,2008,2013,2082,2150,6  
578,6641,6672,6766," ,CAFL  
Parasites General,, "20,64,72,96,112,120,152,651,732,1360,2720,10000," ,CAFL  
Parasites General,, "410,600,850,5170,22500,57500,322060,475430,575440,627000," ,KHZ  
Parasites Giardia Lamblia Type  
2,, "40,320,650,900,5870,7500,37500,421400,426300,424000," ,XTRA  
Parasites Giardia Lamblia,, "10,320,650,900,5870,7500,37500,150000,375430,519340," ,KHZ  
Parasites Giardia,Intestines, "334,4334,5429,829,812,2018,407," ,CAFL  
Parasites Giardia,, "50,120,900,5500,27500,15410,45000,62500,92500,491230," ,KHZ  
Parasites Giardia,, "50,120,900,5500,27500,15410,45000,421400,426300,424000," ,XTRA  
Parasites Gyrodactylus,, "160,300,570,850,12330,2750,20000,150000,326070,479500," ,KHZ  
Parasites Haemonchus  
Contortus,, "30,120,800,2500,15410,27500,40000,67500,104500,497500," ,KHZ  
Parasites Heartworms,Lung, "543,2322,200,535,1077,799," ,CAFL  
Parasites Heartworms,, "130,220,930,5500,17500,32500,52500,70000,92500,122530," ,KHZ  
Parasites Helminthosporium,Skin, "793,969,164,5243," ,CAFL  
Parasites Helminthosporium,, "40,320,650,900,5750,7500,37500,150000,375410,496010," ,XTRA  
Parasites Hookworm,Intestines, "6.8,440,2008,6436,5868," ,CAFL  
Parasites Hookworm,, "160,300,570,950,2500,5500,20000,150000,319340,478500," ,KHZ  
Parasites Intestinal Flukes,Intestines, "524,651,676,844,848,2008,2084,2128,2150,6766," ,CAFL  
Parasites Leishmania Braziliensis,Skin, "787," ,CAFL  
Parasites Leishmania  
Braziliensis,, "50,460,950,7500,32500,50000,67500,125430,275910,453720," ,KHZ  
Parasites Leishmania Donovan,Skin Liver Spleen, "525,781," ,CAFL  
Parasites Leishmania  
Donovani,, "50,230,900,7500,32500,50000,67500,150000,275430,524370," ,KHZ  
Parasites Leishmania  
Mexicana,, "50,550,950,7500,32500,50000,67500,150000,269710,536420," ,KHZ  
Parasites Leishmania Tropica,, "791," ,CAFL  
Parasites Leishmania Tropica,, "50,120,800,7500,32500,50000,67500,150000,275000,519340," ,KHZ  
Parasites Liver Flukes,Liver, "143,238,275,676,763,6641,6672," ,CAFL  
Parasites Lymph Flukes,Lymph, "157,10050," ,CAFL  
Parasites

---

Macracanthorhynchus,, "120,230,600,2500,10890,2750,30000,122530,210500,455820," ,KHZ  
Parasites Metagonimus  
Yokogawai,, "70,120,680,950,2500,7500,27500,92500,275430,526070," ,KHZ  
Parasites Nematode,, "70,120,680,950,2500,7500,27500,92500,269710,497610," ,KHZ  
Parasites Pancreatic Flukes,Pancreas, "1850,2000,2003,2008,2013,2050,2080,6578," ,CAFL  
Parasites Pancreatic Flukes,, "70,520,750,970,2500,12330,22500,65430,322060,475430," ,KHZ  
Parasites Paragonimus  
Westermanil,, "120,230,600,2750,5430,2500,32500,126070,210500,519340," ,KHZ  
Parasites Passalurus Ambiguus,, "130,400,600,950,5170,7250,20000,90000,175440,478500," ,KHZ  
Parasites Ropeworm,,1359,CUST  
Parasites Roundworm  
General,Intestines, "20,104,112,120,128,152,240,332,422,543,650,688,721,732,772,827,835,942,27  
20,3212,4152,4412,5897,7159," ,CAFL  
Parasites Roundworms,, "60,520,620,930,2500,15440,42500,100000,376290,450000," ,KHZ  
Parasites  
Scabies,Skin, "90,94,98,102,106,110,253,693=600,920,1436,2871,5742,90-110=1800," ,CAFL  
Parasites Scabies,, "70,120,800,5500,15000,27500,510200,667500,890520,907500," ,KHZ  
Parasites Schistosoma Haematobium,Bladder, "847,867,635," ,CAFL  
Parasites Schistosoma  
Haematobium,, "170,550,950,5250,25000,37500,162500,397500,536420,702530," ,KHZ  
Parasites Schistosoma  
Haematobium,, "180,240,600,870,2250,27500,55440,181210,325830,625430," ,XTRA  
Parasites Schistosoma Mansoni,Intestines, "329,9889," ,CAFL  
Parasites Schistosoma  
Mansoni,, "370,950,2750,3000,72500,96500,375430,175440,375910,598220," ,XTRA  
Parasites Sheep Liver Flukes,Liver, "826,830,834," ,CAFL  
Parasites Streptococcus  
Pneumoniae,, "680,900,2500,5500,13930,93500,386400,366850,370200,368000," ,XTRA  
Parasites Strongyloides Secondary,, "380,698,722,738,746,752,776,1113," ,CAFL  
Parasites Strongyloides,Intestines, "332,422,721,732,749,942,3212,4412," ,CAFL  
Parasites Taenia,Intestines, "164,187,453,523,542,623,803,843,854,1223,3032,5522," ,CAFL  
Parasites Tapeworms Echinococcinum,Intestines, "164,453,542,623," ,CAFL  
Parasites Tapeworms  
Echinococcinum,, "100,250,680,5870,2500,7500,96500,215700,475000,527000," ,XTRA  
Parasites Tapeworms Secondary,Intestines, "142,187,624,662," ,CAFL  
Parasites Tapeworms,Intestines, "164,453,523,542,623,843,854,1223,803,3032," ,CAFL  
Parasites Tapeworms,, "100,250,680,5750,2750,7500,96500,226070,475440,527000," ,KHZ  
Parasites Threadworm,Intestines, "332,422,721,732,749,942,3212,4412," ,CAFL  
Parasites Threadworm,, "680,900,2500,5500,13930,93500,386400,398400,402000,400000," ,XTRA  
Parasites Trichinella Spiralis,, "1002.65,20138.86," ,XTRA  
Parasites Trichinosis,Intestines, "101,541,822,1054,1372," ,CAFL  
Parasites Trichinosis,, "20,350,750,930,5750,7500,45440,93500,225910,453720," ,KHZ  
Parasites Trichomonas  
Vaginalis,, "40,320,730,970,10530,15000,85430,210500,451170,515440," ,KHZ

---

Parasites Trichuris,, "50,120,750,800,5170,17500,67500,222530,225910,454370," ,KHZ  
Parasites Trypanosoma  
Brucei,, "130,570,850,55250,67500,122290,182500,291320,350000,519340," ,KHZ  
Parasites Trypanosoma Cruzi Brain Tissue,, "11525.7,1147.66," ,XTRA  
Parasites Trypanosoma  
Equiperdum,, "130,570,850,5750,7500,20000,52500,90000,358570,475440," ,KHZ  
Parasites Trypanosoma  
Gambiense,, "130,570,850,13610,7500,15910,52500,90000,357770,534250," ,KHZ  
Parasites Trypanosoma Lewisi,, "150,120,620,830,10530,2750,15910,96500,225410,524370," ,KHZ  
Parasites Trypanosoma Lewisi,, "60,570,850,5250,7000,20000,52500,90000,356720,425430," ,XTRA  
Parasites Trypanosoma  
Rhodesiense,, "70,220,680,970,2250,5750,25430,125000,226320,456500," ,KHZ  
Parasites Trypanosoma  
Rhodesiense,, "130,570,850,5170,37100,102790,352500,591020,652930,952590," ,XTRA  
Parasites Turbatrix,, "104," ,CAFL  
Parasites Turbatrix,, "20,230,730,2500,5250,7000,32500,95910,175410,475430," ,KHZ  
Parasites Turbatrix,, "240,700,970,2500,27500,45830,67500,97500,325360,451170," ,XTRA  
Parasites Urocleidus,, "80,400,730,900,5170,2500,12710,97500,250000,422530," ,KHZ  
Parasites Urocleidus,, "130,230,750,850,5250,7250,45000,87500,95360,150000," ,XTRA  
Parasites Whipworm,, "13134.37,12687.5,20213.54," ,XTRA  
Parasites,, "444,125,95,72,20,1865," ,XTRA  
Parathyroid Diseases,, "190,500,700,970,13390,102750,342500,467500,696500,825430," ,KHZ  
Paresis,Muscle,"9.4," ,CAFL  
Paresthesia,, "5.5," ,CAFL  
Parkinson's Disease,, "813," ,BIO  
Parkinson's Disease,Nerve,"470,693,813,1.1,5000,1131,33=1800," ,CAFL  
Parkinson's Disease,, "80,350,650,830,9500,115710,255830,485430,692500,825000," ,KHZ  
Parkinson's Tremor Temporary Relief,, "6000=600,130,169," ,CAFL  
Parkinson's  
V,, "577,742,134,611,310,827,442,871,314,1422,733,569,531,813,744,840,658,524,4334,172," ,CAFL  
Parkinsonian Disorders,, "570,780,900,5250,7000,115710,255830,485430,692500,825000," ,KHZ  
Paronychia,, "20,320,620,970,112850,213930,325280,516070,616520,773500," ,KHZ  
Parrot Fever,, "233,338,332,583,859,1217," ,CAFL  
Parvovirus Canine Mutant Strain,, "323,514," ,CAFL  
Parvovirus Canine,, "185,323,562,613,622,1000,4027," ,BIO  
Parvovirus Canine,Dogs,"637,185,323,562,613,622,1000,4027," ,CAFL  
Passalurus Ambiguus\_1,, "428800-444150=3600," ,HC  
Passalurus Ambiguus\_2,, "437000," ,HC  
Pasteurella Combination,, "913," ,BIO  
Pause 1 Day (Remote),,0,CUST  
Pause 1 Hour (Remote),,0,CUST  
Peace and Relaxation,, "1-3," ,XTRA  
Pellagra,, "190,230,950,82500,192710,227500,452020,592500,731310,815720," ,KHZ  
Pelvic Inflammatory



---

Disease,Uterus,"2720,2489,2170,2127,2008,1800,1600,1550,802,787,776,727,690,666,650,625,60  
0,465,444,522,95,72,450,428",CAFL  
Pelvic Inflammatory  
Disease,,"10,460,33010,72500,117590,231900,509020,645440,819340,915000",KHZ  
Pelvic Inflammatory  
Disease,,"40,460,33010,72500,117590,231900,509020,645440,819340,915000",XTRA  
Pemniciosis,,"232,622,822,4211",CAFL  
Pemphigoid Bullous,,"170,180,830,2500,27500,73980,135430,367020,497500,625830",KHZ  
Pemphigus Benign  
Familial,,"190,570,1120,7500,27500,42500,96500,325430,415700,562910",KHZ  
Pemphigus,Skin,"694,893,665",CAFL  
Pemphigus,,"30,120,950,2750,12710,50000,90000,325440,433630,560000",KHZ  
Pemphigus,,"893",VEGA  
Penicillium Chrysogenum Secondary,,"345,688,728,764,765,868,1070,2411",CAFL  
Penicillium Chrysogenum,,"344,868,1070,2411",BIO  
Penicillium Chrysogenum,,"129,249,344,967",CAFL  
Penicillium Chrysogenum,,"344,2411",VEGA  
Penicillium Notatum,,"321,555,629,825,942",BIO  
Penicillium Notatum,,"321,555,942",VEGA  
Penicillium Rubrum,,"332,457,460,462,766,1015,1018",CAFL  
Penicillium Rubrum,,"332,766",VEGA  
Penile Diseases,,"10,520,83620,105950,179500,295540,487500,605720,723820,935420",KHZ  
Penile Diseases,,"40,520,83620,105950,179500,295540,487500,605720,723820,935420",XTRA  
Penile Induration,,"10,570,620,950,7500,295540,487500,605720,723820,935420",KHZ  
Penny Royal,,"772",VEGA  
Penqueculum,,"746,755,1375,6965,626,948",CAFL  
Penqueculum,,"746,755,6965",VEGA  
Peptic Ulcer,,"130,490,620,9930,43390,105670,232500,342520,625350,975540",KHZ  
Pepto Streptococcus,,"201",BIO  
Pepto Streptococcus,,"201,629",CAFL  
Pepto Streptococcus,,"201",VEGA  
Perception Heighten,,"40",XTRA  
Pericardial Effusion,,"190,500,570,1470,19520,122500,352500,487500,695350,833910",KHZ  
Pericarditis,Heart,"2720,2170,1600,880,1550,802,787,727,625,125,95,72,20",CAFL  
Pericarditis,,"80,350,750,12930,50590,197500,482210,762200,891510,923790",KHZ  
Periodontal Disease,Oral Cavity,"47.5,1800,1600,650,625,600,880,787,776,727",CAFL  
Periodontal Disease,,"1800",XTRA  
Periodontal Diseases,,"60,320,730,870,12330,15000,85540,150000,225360,575830",KHZ  
Peripheral Nervous System  
Diseases,,"70,240,8600,75250,117220,237020,451900,561510,698100,812770",KHZ  
Peripheral Vascular  
Diseases,,"70,220,730,75250,117220,237020,451900,561510,698100,812770",KHZ  
Peritonitis,,"727,787,880",CAFL  
Perniosis,,"232,622,822,4211",BIO

---

Peroxisomal Disorders,, "60,260,570,9000,12850,35540,125000,424370,760000,812910," ,KHZ  
Personality Disorder  
Borderline,, "170,220,720,125880,236710,336000,421040,571670,681510,702030," ,XTRA  
Pertussis Secondary,, "880,832,802,787,776,727,1234,7344," ,CAFL  
Pertussis,, "526,765," ,BIO  
Pesticide Detox,, "73,26,6,1," ,CAFL  
Peter's Anomaly,, "70,120,650,118830,202500,315320,481510,525830,622500,791520," ,KHZ  
Peutz-Jeghers Syndrome,, "140,550,950,35710,71250,82500,142500,393500,632410,719340," ,KHZ  
Phantom Limb,, "160,550,950,17500,93980,137500,396500,575830,824370,963190," ,KHZ  
Phaqocycross Stimulation,, "20,125,727,787,880," ,CAFL  
Pharyngeal Diseases,, "40,500,950,2750,82850,122010,237500,422530,635350,873530," ,KHZ  
Pharyngitis,Throat," 20,146,380,440,522,727,776,784,802,880,1550,1600," ,CAFL  
Pharyngitis,, "140,220,730,5250,7250,52030,157510,290200,675350,821370," ,KHZ  
Phenylketonurias,, "70,410,730,5850,72500,135000,367500,550300,725340,920320," ,KHZ  
Pheochromocytoma,, "60,490,730,3210,30890,115830,322500,452500,697500,875350," ,KHZ  
Phimosis,, "80,240,570,970,2500,103000,222500,345000,497500,725350," ,KHZ  
Phlebitis,Veins," 1500,776," ,CAFL  
Phlebitis,, "50,370,870,2250,33500,75850,105830,275540,475350,857770," ,KHZ  
Phlebotomus Fever,, "30,250,2780,35930,115710,237500,495000,734250,852590,915350," ,KHZ  
Phobic Disorders,, "20,230,650,16950,73500,120530,355540,607590,816510,979930," ,KHZ  
Phoma Destructiva,, "163,815,621," ,CAFL  
Phoma Destructiva,, "163," ,VEGA  
Phosphorus,, "861.72,928.95,19766.11," ,XTRA  
Photophobia,, "500,570,870,12330,42500,152500,287500,392310,810500,901040," ,KHZ  
Photosensitivity  
Disorders,, "130,240,1700,34870,62250,102750,232500,425540,725350,869710," ,KHZ  
Pilonidal Cyst,, "130,570,6750,71250,101150,347500,579500,690000,775870,816900," ,XTRA  
Pineal Function Normalize Stimulate,, "480," ,XTRA  
Pineal Function Stimulate Normalize,, "662,480," ,XTRA  
Pineal Gland Balance,, "20,537,662," ,XTRA  
Pineal Gland Fever,, "20,10000," ,XTRA  
Pineal Gland Stimulate,, "20," ,XTRA  
Pinworms,, "70,520,750,3970,8500,13610,22500,265830,425340,879500," ,KHZ  
Pituitary Diseases,, "370,970,2750,15030,71500,196500,275870,419340,612740,858570," ,KHZ  
Pituitary Function Normalize,, "635," ,XTRA  
Pituitary Gland Dysfunction,, "1.5,6.8,20," ,CAFL  
Pituitary Gland Stimulate,, "4," ,CAFL  
Pituitary Gland,, "1.05," ,XTRA  
Pituitary HGH Production Stimulate,, "645," ,XTRA  
Pituitary,, "13," ,XTRA  
Pityriasis,, "200,320,2880,5250,132500,237500,496500,626070,875340,927000," ,KHZ  
Plagiocephaly  
Nonsynostotic,, "80,240,670,5170,17250,57000,152500,362500,593210,873300," ,KHZ  
Plague,, "333," ,BIO

---

Plague,, "210,216,333,500",CAFL  
Plague,, "50,260,570,2500,12850,35340,57500,96500,322060,475870",KHZ  
Planet - Jupiter,, "183.58",ALT  
Planet - Mars,, "144.72",ALT  
Planet - Mercury,, "141.27",ALT  
Planet - Moon,, "210.42",ALT  
Planet - Neptune,, "211.44",ALT  
Planet - Pluto,, "140.25",ALT  
Planet - Saturn,, "147.85",ALT  
Planet - SUN,, "126.22",ALT  
Planet - Uranus,, "207.36",ALT  
Planet - Venus,, "221.23",ALT  
Planetary Orbits,, "141.27,144.72,183.58,221.23,272.2,280.5,295.7,414.7,422.8",CAFL  
Plant Poisoning,, "130,520,1730,7250,15710,35340,272510,512910,775830,815380",KHZ  
Plantaris,, "2008",CAFL  
Plasmacytoma,Respiratory, "275",CAFL  
Plasmocytoma,, "475",VEGA  
Plasmodium Cynomolgi,, "417300-424500=3600",HC  
Plasmodium Falciparum Smear,, "372300-373800=3600",HC  
Plasmodium Vivax Smear,, "438150-445100=3600",HC  
Platelet Storage Pool  
Deficiency,, "110,490,780,12500,63000,102500,402500,651200,821520,924370",KHZ  
Platinum pt,, "457.64,493.36,20955.11",XTRA  
Platinum,, "14825",XTRA  
Pleural Diseases,, "130,350,5850,17500,87500,137500,457500,695870,850000,919340",KHZ  
Pleural Effusion,, "787,474,612,361",CUST  
Pleural Effusion,, "170,310,820,7500,117520,237580,357530,495340,533910,661200",KHZ  
Pleurisy,Lung, "1550,802,880,787,776,727,125,95,72,20,444,1865,450",CAFL  
Pleurisy,, "80,410,1470,5250,47530,121210,357500,497500,612500,821020",KHZ  
Pneumococcal  
Infections,, "50,350,2750,30930,75810,187500,405320,715000,803510,905320",KHZ  
Pneumococcus Mixed Flora,, "158,174,645,801",BIO  
Pneumococcus Mixed Flora,, "158,645,801",VEGA  
Pneumococcus,, "231,232,683,846,8865",CAFL  
Pneumococcus,, "683",VEGA  
Pneumocystis Carnil (Lung),, "405750-409150=3600",HC  
Pneumocystis,, "204,340,742",BIO  
Pneumocystis,, "340,742",VEGA  
Pneumonia Bronchial,Lung, "550,802,880,787,776,727,452,1474,578",CAFL  
Pneumonia  
General,Lung, "5000,2688,1862,1550,1238,975,880,802,787,780,778,776,774,772,770,768,766,727,688,683,660,450,412,20",CAFL  
Pneumonia General  
V,Lung, "6007,5423,5421,5420,5419,2688,2581,2356,967,877,838,765,748,746,568,542,532,522,52

---

0,440,"CAFL  
Pneumonia Klebsiella Pneumoniae,"412,766,"BIO  
Pneumonia Klebsiella,Lung,"412,413,746,765,766,776,779,783,818,840,"CAFL  
Pneumonia Mycoplasma,"688,"BIO  
Pneumonia Walking,Lung,"660,688,777,975,2688,"CAFL  
Pneumonia,Lung,"20,412,450,660,683,688,727,766,776,787,802,880,975,1238,1550,1862,2688","CAFL  
Pneumonia,"50,350,750,930,5710,7500,345830,465340,593500,725000,"KHZ  
Pneumonia,"1200000,381901,"Rife  
Pneumothorax,"240,700,7500,12330,5500,42500,172500,493020,622530,819340,"KHZ  
Pneumovirus,Respiratory,"278,336,712,"CAFL  
POEMS Syndrome,"40,220,620,13520,5500,40000,175830,432410,565360,709830,"KHZ  
Poikiloderma of Civatte,"110,490,780,12500,43000,122500,272500,545340,612500,829340,"KHZ  
Poland Syndrome,"190,260,600,11090,37500,250000,425340,571000,868000,938000,"KHZ  
Polio Secondary Complications,"1550,802,428,1500,880,787,727,"CAFL  
Polio,"742,1500,2632,"BIO  
Polio,"135,283,742,776,1500,2632,1850,"CAFL  
Polio,"742,1580,2632,"VEGA  
Poliomyelitis,"20,120,750,37930,105170,213710,465000,597500,724370,825340,"KHZ  
Polyarteritis Nodosa,"80,320,730,3870,19120,159320,285000,654030,724340,933910,"KHZ  
Polyarthritis, Joints,"512,"CAFL  
Polychondritis  
Relapsing,"40,120,950,19300,121440,201330,485830,653020,807500,973340,"KHZ  
Polycystic Kidney  
Diseases,"160,550,950,7500,12710,37500,125000,175340,434250,567700,"KHZ  
Polycystic Ovary Syndrome,"40,500,970,2750,12850,20000,37500,122530,325870,840020,"KHZ  
Polycythemia Vera,"140,220,730,13020,55370,121200,271010,694000,715700,824370,"KHZ  
Polyendocrinopathies  
Autoimmune,"50,260,570,2500,13390,85340,157500,525830,757770,975340,"KHZ  
Polyhydramnios,"180,550,1000,5250,27500,42500,72500,195870,420020,719340,"KHZ  
Polymyalgia Rheumatica,"170,550,950,5710,13930,137500,262500,497500,626070,822530,"KHZ  
Polymyositis,"70,930,2950,17500,78890,182390,332500,537500,732010,896520,"KHZ  
Polyneuropathies,"130,830,3730,17850,105340,217250,445000,587500,795340,953000,"KHZ  
Polyomavirus  
Infections,"130,500,6750,71250,105150,347500,572500,690000,775870,826900,"KHZ  
Polyomavirus  
Infections,"130,520,6750,71250,105150,347500,572500,690000,775870,826900,"XTRA  
Polyp  
General,"522,146,2720,2489,2170,2127,2008,1800,1600,727,690,666,650,625,600,465,444,20,"CAFL  
Polyp Nasal,Nose,"542,1436,"CAFL  
Polyp Uterine,"689,"CAFL  
Polyradiculopathy,"110,490,780,12500,43000,122500,262500,555340,692500,819340,"KHZ  
Popliteal Cyst,"170,350,8850,57500,117500,237520,357500,691020,810500,915700,"KHZ

---

Porphyria  
Erythropoietic,, "80,410,2830,15250,67250,221010,471020,597520,722300,822570," ,KHZ  
Porphyria,, "698," ,BIO  
Porphyrias,, "150,250,3970,27500,110530,215870,467500,715340,802410,952200," ,KHZ  
Post Surgery Detox Anaesthesia,, "146,522," ,CAFL  
Postcommissurotomy  
Syndrome,, "30,330,1220,11090,62080,201510,372480,417520,625300,731210," ,XTRA  
Potassium k,, "99.34,107.09,18230.47," ,XTRA  
Power,, "140.25," ,XTRA  
Prions,, "0.07,0.12,0.75,0.93,15.09,24.4,417.5,505,791.5,995.15," ,ODD  
Problem-solving 1,, "40," ,XTRA  
Problem-solving 2,, "5," ,XTRA  
Proctitis,Anus, "430,620,624,840,866,2213," ,CAFL  
Proctocolitis,, "490,27000,17000,38000,87000,96200,150000,434000,592000,850000," ,XTRA  
Progeria,, "40,120,950,12850,32500,50000,235310,603500,747500,823300," ,KHZ  
Progesterone Normalize Level,, "763,1446,1443,763," ,XTRA  
Prognathism,, "80,240,920,1800,2250,127500,255310,693200,893500,926070," ,KHZ  
Program Finale 4,, "465," ,CUST  
Propionibacterium Acnes 1,, "11992.19,12156.25,12093.75,951.22,964.23,959.27," ,XTRA  
Propionibacterium Acnes 2,, "5996.1=1200,6046.89=360,19267.59,959.27," ,XTRA  
Propionibacterium Acnes 3,, "5996.1-6078.1=1200,6046.89=360," ,XTRA  
Propionibacterium Acnes 4,, "19267.59,959.27," ,XTRA  
Propionibacterium Acnes,, "383750-389000=3600," ,HC  
Prosopagnosia,, "240,730,870,7500,30000,67500,95900,92500,524370,650000," ,KHZ  
Prostate Adenominum,, "442,688,1875,748,766,920," ,PROV  
Prostate Complaints,, "9.39,20,72=360,73,95,125,465,666,690,727=360,880,2008,2127," ,CAFL  
Prostate Enlarged,, "2250,2128,2050,920,690,666," ,PROV  
Prostate Enlarged,, "830,1870,5630,152300,328920,424210,482130,502930,553700,591420," ,XTRA  
Prostate Gland,, "5000," ,CAFL  
Prostate Hyperplasia,, "920," ,PROV  
Prostate Problems  
General,, "2720,2128,2008,880,802,787,728,727,690,666,465,408,125,95,72,20,9," ,PROV  
Prostate Problems,, "9.4," ,XTRA  
Prostate Tumor,, "666,690,727,2008,2127," ,CAFL  
Prostate,, "727,787,880,5000," ,CAFL  
Prostatic Diseases,, "130,570,830,2250,5710,32500,97500,332410,372000,520000," ,KHZ  
Prostatitis 1,, "2050,2250," ,CAFL  
Prostatitis,, "100,410,522,146,2720,2050,2489,2170,2127,2008,1550,802,787,776,727,690,666,465,  
125,95,72,20,444,522,9.1," ,CAFL  
Prosthesis Implantation,, "100,520,870,3200,15890,32750,132000,437500,525830,725310," ,KHZ  
Prosthodontics,, "170,720,1650,16850,55250,127500,455870,565000,752000,975310," ,KHZ  
Prostnagonimus Macrorchis Egg,, "396850-404750=3600," ,HC  
Proteinuria,, "50,410,870,57500,78000,132300,351500,652310,825870,915830," ,KHZ  
Proteus Mirabilis 1,, "20034.38,20375,20250,794.55,808.07,803.12," ,CUST

---

Proteus Mirabilis 2,, "16131.01,803.12", "CUST  
Proteus Mirabilis,, "320550-326000=3600", "HC  
Proteus Syndrome,, "60,250,870,12300,55710,85000,187500,442500,696500,875310", "KHZ  
Proteus Vulgaris,, "408750-416450=3600", "HC  
Proteus,, "424,434,834", "CAFL  
Protomyxzoa Rheumatica,, "1583,515,515-521=1260", "CUST  
Protozoa,, "432,753", "BIO  
Protozoa,, "432,753,5776", "CAFL  
Protozoa,, "432,753", "VEGA  
Protozoan Infections,, "20,230,850,5710,55830,172500,317500,663500,725310,853020", "KHZ  
Prune Belly  
Syndrome,, "80,520,30650,24500,117300,335000,536420,611000,804280,941020", "KHZ  
Pruritus Vulvae,, "160,350,950,5500,27500,47500,357300,478500,527000,717000", "KHZ  
Pruritus,, "60,490,9650,57500,219510,370400,472500,625310,725870,871000", "KHZ  
Pseudo-Gaucher Disease,, "60,250,870,12330,5310,125830,287500,442500,696500,825310", "KHZ  
Pseudomonas Aeruginosa Wound,, "20703.13,20912.5,20812.5,821.09,829.38,825.41", "CUST  
Pseudomonas Aeruginosa,, "331250-334600=3600", "HC  
Pseudomonas Fluorescens,, "175.5,248.5,351.4,468.5,2810.9,11243.6", "CAFL  
Pseudomonas  
Infections,, "60,230,8850,45250,115300,215310,437500,662500,825340,917030", "KHZ  
Pseudomonas Mallei,, "687,857,875,1273,501,743,774", "CAFL  
Pseudomonas Pyocyanea,, "437", "CAFL  
Pseudomonas,, "174,482,5311", "BIO  
Pseudomonas,, "5311,482", "VEGA  
Pseudomyxoma Peritonei  
1,, "80,4160,10400,35000,21060,35830,20590,39907,38400,36800", "CUST  
Pseudomyxoma Peritonei,, "80,520,650,2500,10530,35830,224370,675870,727000,867000", "KHZ  
Pseudotumor Cerebri,, "60,490,680,7500,102500,231700,472500,625690,705700,857200", "KHZ  
Pseudoxanthoma  
Elasticum,, "160,350,950,5500,27500,47500,350000,425310,571000,859000", "KHZ  
Psittacosis,, "583,1217", "BIO  
Psittacosis,, "233,331,332,583,859,1217", "CAFL  
Psittacosis,, "40,230,1970,25710,132500,332500,415020,675230,858590,915380", "KHZ  
Psittacosis,, "1217", "VEGA  
Psoriasis Ankylosing Spondylitis,Spine  
Pelvis, "3000,95,1550,802,880,787,776,727,650,625,600,28,1.2,10,35,28,7.69,110,100,60,428,680",  
CAFL  
Psoriasis,Skin, "2180,2128,2008,2489,1552,880,800,786,728,664,304,96,112,100,60,104,64,152,217  
0,2720", "CAFL  
Psoriasis,, "50,550,1780,5970,85150,117150,453200,692230,824370,951000", "KHZ  
Psoriasis,, "104", "XTRA  
Psorinum,, "786", "BIO  
Psorinum,, "786,767", "CAFL  
Psorinum,, "786", "VEGA

---

Psychotic Disorders,, "570,680,870,2500,5710,32500,92500,322530,519340,653690," ,KHZ  
Pterygium,, "80,2180,17930,71500,121800,217500,431690,615850,791520,923310," ,KHZ  
Ptosis,, "10000," ,CAFL  
Puerperal Disorders,, "140,890,1920,5850,67100,135500,432500,525310,734250,878500," ,KHZ  
Puerperal Infection,, "140,890,1920,5850,52200,135500,434500,525310,734250,878500," ,XTRA  
Pullularia Pullulans,, "1364," ,BIO  
Pullularia Pullulans,Lung, "432,873,1364,684,739,750," ,CAFL  
Pullularia Pullulans,, "1364," ,VEGA  
Pulmonary Alveolar  
Proteinosis,, "50,410,920,1970,207500,315930,587500,625310,776290,826070," ,KHZ  
Pulmonary Atresia,, "150,410,680,980,7520,11810,89510,417430,671980,905700," ,KHZ  
Pulmonary Cancer,, "230,410,720,870,5500,13010,81530,410410,527210,915910," ,KHZ  
Pulmonary Disease Chronic  
Obstructive,, "370,410,620,970,7500,15310,87500,419430,773980,845700," ,KHZ  
Pulmonary Diseases,, "160,210,420,970,7540,11810,67580,415430,671980,905700," ,KHZ  
Pulmonary  
Edema,, "750,410,820,970,7500,19890,37530,125310,375930,519340,682020,750000,898000," ,KH  
Z  
Pulmonary Edema,, "750,410,820,970,7500,19890,37530,125310,375930,519340," ,XTRA  
Pulmonary  
Embolism,, "350,410,920,970,7500,13420,71500,205410,476290,515700,691270,754190,995210," ,  
KHZ  
Pulmonary Embolism,, "350,410,920,970,7500,13420,71500,205410,476290,515700," ,XTRA  
Pulmonary  
Emphysema,, "550,410,620,1970,7500,15930,67500,209310,345690,502510,595290,776870,90150  
0," ,KHZ  
Pulmonary Fibrosis,Lung, "27.5,220,410," ,CAFL  
Pulmonary  
Fibrosis,, "650,410,620,4970,7500,15310,87500,325930,385900,504370,651630,764890,912500," ,K  
HZ  
Pulmonary Fibrosis,, "27.5,220,410," ,XTRA  
Pupil Disorders,, "20,240,1570,9850,201750,364000,423010,697300,875930,979530," ,KHZ  
Purpura  
Schoenlein-Henoch,, "60,500,600,3870,212500,323000,502100,690090,722920,951000," ,KHZ  
Purpura  
Thrombocytopenic,, "40,500,600,9070,73500,283500,502500,635000,805310,975900," ,KHZ  
Purpura Thrombotic  
Thrombocytopenic,, "50,500,1900,112870,312500,405500,652500,726070,802060,923200," ,KHZ  
Purpura,, "130,230,650,18200,57500,108020,305310,606300,719940,822530," ,KHZ  
Pyelitis Proteus 2,, "594," ,XTRA  
Pyelitis Proteus,Kidney, "434,594,776," ,CAFL  
Pyelonephritis,, "50,350,750,930,5250,7500,442500,793500,875690,951170," ,KHZ  
Pyocyanus,, "437," ,BIO  
Pyoderma Gangrenosum,, "30,320,730,950,14000,75310,185000,310500,625310,971000," ,KHZ

---

Pyoderma Gangrenosum,, "123,132,663,967,974,1489,1556," ,XTRA  
Pyoderma,Skin, "123,132,967,974,1556,1489,663," ,CAFL  
Pyoderma,, "123," ,VEGA  
Pyorrhoea,Teeth, "2720,2489,2008,1800,1600,1550,802,880,787,776,727,465,444,522,146," ,CAFL  
Pyorrhoea,, "444," ,XTRA  
Pyrogenium 62,, "151,429,594,622,872,497,498," ,CAFL  
Pyrogenium 62,, "429," ,VEGA  
Pyrogenium Ex Ovo,, "231,1244,1210,1216," ,CAFL  
Pyrogenium Fish,, "287,304," ,CAFL  
Pyrogenium Mayo,, "1625," ,BIO  
Pyrogenium Suits,, "341,356,673," ,CAFL

## Q

Q Fever,, "1357," ,BIO  
Q Fever,, "523,1357,607,129,632,943,1062,549,720,726," ,CAFL  
Q Fever,, "800,1120,9850,51710,75930,412020,385690,690000,812930,906420," ,KHZ  
Q Fever,, "1357," ,VEGA  
Quadriplegia,, "150,460,950,5850,62500,107500,217500,496500,855720,915310," ,KHZ

## R

Rabies,, "547,793," ,BIO  
Rabies,Viral, "20,120,547,793," ,CAFL  
Rabies,, "70,180,1650,7930,102530,165500,415000,693500,875310,915930," ,KHZ  
Radiation Burns 2,, "190,200,465,660,690,727.5,787,880,10000," ,XTRA  
Radiation Burns 3,, "727,787,880,10000," ,XTRA  
Radiation Detox,, "250,500,2750,65350,105310,328210,357000,405150,424650,575200," ,XTRA  
Radiation Remove All,, "6,847,972,437," ,XTRA  
Radiculopathy,, "5,481,321," ,XTRA  
Ragweed,Allergies, "473," ,CAFL  
Ranula,, "180,550,1000,7500,30000,42500,72500,95750,90000,519340," ,KHZ  
Rat Bite Fever,, "170,550,950,35120,85310,137500,562500,697500,722530,920000," ,KHZ  
Raynaud's Disease,Fingers, "727,20," ,CAFL  
Raynaud's Disease,, "70,500,970,9000,11090,131500,237500,415700,725000,825950," ,KHZ  
Receptivity,, "3.5," ,XTRA  
Reconstructive Surgical  
Procedures,, "60,230,730,870,105720,237250,432500,526070,669710,819340," ,KHZ  
Rectal Diseases,, "190,520,570,800,2250,17500,30000,573200,665310,822300," ,KHZ  
Rectal Prolapse,, "130,230,750,850,51310,327250,495000,681500,791950,953000," ,KHZ  
Red Blood Cell Production Normalize,, "1524," ,XTRA  
Refetoff  
Syndrome,, "190,15000,33000,97500,157800,332410,426900,571000,836000,932000," ,XTRA  
Reflex Sympathetic Dystrophy,, "90,520,650,930,5710,87500,255310,525290,675310,878500," ,KHZ



---

Refractive Errors,, "30,240,700,15830,29750,187500,345950,592500,820110,923530", ,KHZ  
Refractory Anemia,, "435", ,CAFL  
Refsum Disease,, "10,410,620,970,7500,20000,87500,342060,635310,834450", ,KHZ  
Regeneration and Healing 1,, "2720,2,20.5,3.9,4,50.5,6.3,148,7", ,CAFL  
Regeneration and Healing,, "47,2720", ,CAFL  
Regeneration and Healing,, "20.5", ,XTRA  
Reinke's Edema,, "80,160,15500,85000,92000,357300,541000,657110,833200,987230", ,XTRA  
Relapsing Fever,, "80,570,900,5710,45200,152590,262500,695020,715730,819340", ,KHZ  
Relationships 1,, "639", ,XTRA  
Relationships 2,, "9", ,XTRA  
Relaxation Enhance,, "8", ,XTRA  
Relaxation Induce,, "4.9", ,XTRA  
Relaxation State Of,, "10.6", ,XTRA  
Relaxation to Produce,, "6000,10,7.83", ,CAFL  
Relaxation/Mood/Sleep,, "10", ,XTRA  
Renal Artery Obstruction,, "70,550,850,7580,132600,347500,472500,597500,775950,925310", ,KHZ  
Renal Calculi,, "3.5,444,727,787,880,1552,3000,30000,6000,10000", ,CAFL  
Renal Dialysis,, "60,500,870,12850,27500,141590,301230,453020,783400,825030", ,KHZ  
Renal Excretory Insufficiency Diastolic Hypertensive,, "9.2", ,CAFL  
Renal Osteodystrophy,, "40,550,780,970,5870,57050,152030,592500,602590,953720", ,KHZ  
Reproductive System,, "9", ,XTRA  
Reproductive,, "335,536,622,712", ,CAFL  
Reproductive,, "622", ,VEGA  
Reptile Diseases,, "160,570,650,870,2500,15750,232500,492500,826070,925950", ,KHZ  
Respiratory Chain Deficiencies  
Mitochondrial,, "160,350,930,2500,215610,355680,419340,651100,723030,868430", ,XTRA  
Respiratory Diseases,, "5,823,214", ,XTRA  
Respiratory Distress Syndrome  
Newborn,, "70,550,650,870,7500,16020,42010,190000,675290,826900", ,KHZ  
Respiratory Failure Acute,, "1,257,814", ,XTRA  
Respiratory  
Hypersensitivity,, "60,550,700,9870,74500,130000,240000,490000,675290,879500", ,KHZ  
Respiratory Syncytial Virus  
Infections,, "10,550,570,870,7500,50190,140000,390000,624370,819340", ,KHZ  
Respiratory Syncytial Virus  
Infections,, "40,550,570,870,7500,50190,140000,390000,624370,819340", ,XTRA  
Respiratory Syncytial Virus,Respiratory, "336,712,278", ,CAFL  
Respiratory Syncytial Virus,, "378950-383150=3600", ,HC  
Respiratory Tract Disease,, "100,550,730,870,67200,172850,230000,533200,675950,875290", ,KHZ  
Restless Legs  
Syndrome,, "160,570,7780,23970,125950,327500,422500,590000,715700,836420", ,KHZ  
Retardation Mental,, "140,230,410,2370,4050,19500,175000,376300,407600,513060", ,XTRA  
Retinal Detachment,, "80,460,1000,7500,217500,327500,452500,665750,796500,834250", ,KHZ  
Retinal Diseases,, "70,500,1000,7500,17500,127500,335290,565750,725950,919340", ,KHZ

---

Retinitis Pigmentosa,, "70,500,1000,7500,17500,127500,335290,525150,705220,813670," ,KHZ  
Retinoblastoma,, "550,680,870,7500,13610,40000,90000,375950,575310,827000," ,KHZ  
Retinopathy of Prematurity,, "160,570,780,950,8500,95690,217520,491000,524370,892410," ,KHZ  
Retinoschisis,, "40,120,950,13390,13930,50000,165800,493200,722700,905310," ,KHZ  
Retroperitoneal  
Fibrosis,, "70,460,650,112950,295870,347500,427500,695280,750000,875950," ,KHZ  
Retropharyngeal Abscess,, "120,250,620,2500,3000,315750,425280,697500,869710,925280," ,KHZ  
Retrovirus Variants,, "2489,465,727,787,880,448,800,10000," ,CAFL  
Rett Syndrome,, "130,230,620,9970,167500,325500,422500,650000,875950,919340," ,KHZ  
Reye Syndrome,, "40,120,950,13020,172500,259000,365080,591000,710500,835280," ,KHZ  
Rhabdoid Tumor,, "70,460,650,950,51250,147500,277500,395750,633910,845280," ,KHZ  
Rhabdomyolysis,, "70,180,730,34210,205690,317250,412500,692500,776950,838250," ,KHZ  
Rhabdomyosarcoma,, "120,270,9330,34210,205690,317250,412500,692500,776950,838250," ,KHZ  
Rhesus Gravidatum,, "684," ,BIO  
Rhesus Gravidatum,, "312,322,536,684," ,CAFL  
Rhesus Gravidatum,, "684," ,VEGA  
Rheuma Special,, "1744,952,333,376,436,595,775," ,XTRA  
Rheuma,, "952,436,595,775," ,CAFL  
Rheuma,, "952," ,VEGA  
Rheumatic Disease,, "130,230,620,950,7500,68500,232500,551100,779230,839430," ,KHZ  
Rheumatic Fever,, "130,250,620,950,7500,72500,232500,551100,779230,839430," ,KHZ  
Rheumatic Fever,, "333,523,768,786,376,952," ,XTRA  
Rheumaticus,, "333,376," ,BIO  
Rheumaticus,, "376," ,VEGA  
Rheumaticus,, "333,376,820," ,XTRA  
Rheumatism,, "10000,776,766,262," ,CAFL  
Rheumatoid Arthritis, Joints, "2.4,250,262,600,625,650,727,776,787," ,CAFL  
Rhinitis,, "20,120,1550,802,1500,880,787,727,465,522,146," ,CAFL  
Rhinitis,, "20,520,750,830,112500,217500,345750,497500,775280,825000," ,KHZ  
Rhinopneumonitis,, "185,367,820," ,BIO  
Rhinopneumonitis, Respiratory, "185,367,820,487," ,CAFL  
Rhinopneumonitis,, "185,367,820," ,VEGA  
Rhinoscleroma,, "80,240,630,7820,32250,67500,155290,391020,415700,726070," ,KHZ  
Rhizobium Meliloti,, "330000," ,HC  
Rhizopus Nigricans,, "132," ,BIO  
Rhizopus Nigricans, Respiratory, "132,327,775,659,660," ,CAFL  
Rhizopus Nigricans,, "132," ,VEGA  
Rhodium 85rb,, "205.53,221.56,18857.41," ,XTRA  
Rhodium 87rb,, "696.52,750.87,15977.04," ,XTRA  
Rhodium rh,, "67.51,72.79,12390.62," ,XTRA  
Rhodo Torula,, "833," ,BIO  
Rhodo Torula,, "833,598,778," ,CAFL  
Rhodo Torula,, "833," ,VEGA  
Rhodococcus,, "124,835," ,BIO

---

Rhodococcus,"124,835,432,764,337,682,720","CAFL  
Rhodococcus,"124,835","VEGA  
Ricketts 1,"129,521,523,549,607,632,720,726,943,1062,1357,2084","XTRA  
Ricketts Vitamin D and Sunlight,"880,5000","XTRA  
Ricketts,"70,460,1560,5950,17500,127500,250000,465750,696500,819340","KHZ  
Rickettsia 1,"129,521,523,549,607,632,720,726,943,1062,1357,2084.8","XTRA  
Rickettsia 2,"129,521.2,549,632,720,726,943,1062,2084.8,2085","XTRA  
Rickettsia 3,"129,632,943,1062=300","XTRA  
Rickettsia 4,"129,943","XTRA  
Rickettsia Infections,"130,180,830,5250,127500,212500,335280,560000,695950,997500","KHZ  
Rickettsia Rickettsii 1,"76,308,375,468,521.2,570,788,862,943,1583,1584,2084.8","XTRA  
Rickettsia Rickettsii 2,"129,549,632,720,726,1062","XTRA  
Rickettsia Rickettsii  
3,"128,239,417,422,577,578,579,673,693,758,797,846,1455,1590,4870,4880,4996.89,5054.98,798  
9","XTRA  
Rickettsia,"129,632,943,1062","BIO  
Rickettsia,"129,943","VEGA  
Rift Valley Fever,"40,120,950,14030,118520,251290,365280,590000,722700,977500","KHZ  
Ringworm,Skin,"422,442,732,5000,60,76,92,120,128,440,800","CAFL  
Rita Livingston,"636,700,832,3734","VEGA  
RNA Integrity Stimulate,"637","XTRA  
RNA Virus Infections,"70,880,9710,68830,102850,205280,312500,492500,675950,823370","KHZ  
Roaches,"100","CAFL  
Robinow Syndrome,"130,910,14930,87500,117600,315750,435280,571500,796500,825000","KHZ  
Rocky Mountain Spotted Fever 2,"375,862,943","XTRA  
Rocky Mountain Spotted Fever and Lyme  
V,"128,239,417,422,577,578,579,673,693,758,797,846,884,1455,1590,4870,4880,7989,39975,4043  
9","CAFL  
Rocky Mountain Spotted Fever,"375,862,943","BIO  
Rocky Mountain Spotted Fever,"375,862,943,788,468,308","CAFL  
Rocky Mountain Spotted  
Fever,"70,520,7570,33800,282750,405750,523880,667500,825280,915700","KHZ  
Rocky Mountain Spotted Fever,"943","VEGA  
Romberg Disease,"90,320,950,3110,25000,45000,95000,100500,215790,414000,536500","XTRA  
Rosacea,"20,520,730,830,2500,217500,545280,697500,775750,875280","KHZ  
Rose,"320","XTRA  
Rotifer,"4500","CAFL  
Rotifer,"1151000","HC  
Round Worms,"240,650,688","BIO  
Round Worms,"650","VEGA  
Roundworm,"20,104,112,120,128,240,332,422,543,650,688,721,732,772,827,942,3212,452,4412,5  
897,7159","CAFL  
Royer Syndrome,"180,410,5670,10090,22120,98180,122310,224070,355900,451110","XTRA  
Rubella Vaccine,"459","VEGA

---

Rubella,, "431,510," ,BIO  
Rubella,, "431,459,510,517,727,787,880," ,CAFL  
Rubella,, "70,240,600,7220,132250,427500,555950,690000,875000,936420," ,KHZ  
Rubella,, "431," ,VEGA  
Rubeola Vaccine,, "962," ,BIO  
Rubeola,, "342,467,520,1489," ,BIO  
Rubeola,, "342,467,520,784,787,962,1489," ,CAFL  
Rubidium 85rb,, "205.53,221.56,18857.41," ,XTRA  
Rubidium 87rb,, "696.52,750.87,15977.04," ,XTRA  
Rubidium,, "12300," ,XTRA  
Rubinstein-Taybi  
Syndrome,, "70,150,3500,67110,81500,109500,112020,384070,471000,551000," ,XTRA  
Ruko Tick,, "6634,285,308," ,CAFL  
Runny Nose (Rhinitis),, "5,189,912," ,XTRA  
Russell Silver

## S

Syndrome,, "410,730,7870,27500,227500,367500,525280,615700,745010,933000,27000," ,KHZ  
"Sacral, Zinc  
Etc" ,, "32,64,128,147,210.42,256,272,303,324,337,384,400,440,448,480,537,586,635,999,1444=120  
0,1351,1413,1534,1550," ,ALT  
Sacroiliac Joint  
Dysfunction,, "110,240,570,38830,222720,317500,431200,572500,695670,905620," ,CUST  
Salivary Gland Diseases,, "410,730,870,7500,230000,367500,525750,619340,896010,982450," ,KHZ  
Salivary Gland Virus,, "126,597,1045,2145," ,BIO  
Salmonella B,, "546,1634," ,VEGA  
Salmonella  
Comp,, "59,92,165,420,546,643,664,693,707,711,713.3,717,718.2,719,752,754,762,773,972,1244,15  
22,1634,6787,7771,8656," ,CAFL  
Salmonella Enteriditis 1,, "815.5,20562.5," ,XTRA  
Salmonella Enteriditis 2,, "760,815.5,16379.95,20562.5," ,XTRA  
Salmonella Enteriditis 3,, "815.5,16379.95," ,XTRA  
Salmonella Enteriditis  
Gut,, "180,570,1850,7500,329000,354000,386000,380000,575280,724370," ,XTRA  
Salmonella Enteriditis,, "329000-329000=3600," ,HC  
Salmonella Infections,, "180,570,1850,7500,30000,142500,272500,495950,575280,724370," ,KHZ  
Salmonella Infections,, "180,570,1850,7500,329000,382300,386550,355000,386000,390000," ,XTRA  
Salmonella Paratyphi 1,, "776,904.87,912.17,917.38,11407.8,11500,11565.62,18321.63," ,XTRA  
Salmonella Paratyphi 2,, "904.87,912.17,917.38,11407.8,11500,11656.62," ,XTRA  
Salmonella Paratyphi B,, "59,92,643,707,717,719,752,972,7771,1244,6787,165,711," ,CAFL  
Salmonella Paratyphi B,, "717,643,972,707,59,92,7771," ,VEGA  
Salmonella Paratyphi,, "365050-370100=3600," ,HC  
Salmonella Paratyphi,, "180,570,1850,7500,329000,365050,370100,368000,385000,724370," ,XTRA

---

Salmonella Type B,, "546,1634," ,BIO  
Salmonella Typhi  
1,, "660,690,712,714,727.5,802,804,824,1550,1770,1800,1862,1865,3205,11289.05,11875," ,XTRA  
Salmonella Typhi 2,, "420,664,773,8656," ,XTRA  
Salmonella Typhi,, "420,664,8656,773," ,CAFL  
Salmonella Typhimurium 1,, "947.62,956.79,958.15,11946.87,12062.5,12079.69," ,XTRA  
Salmonella Typhimurium 2,, "954.32,956.79,19168.02,19217.81," ,XTRA  
Salmonella Typhimurium 3,, "693,754,762," ,XTRA  
Salmonella Typhimurium  
Nervousness,, "947.62,954.32,958.15,11946.87,12031.25,12079.69," ,XTRA  
Salmonella Typhimurium\_1,, "382300-386550=3600," ,HC  
Salmonella Typhimurium\_2,, "386000," ,HC  
Salmonella Typhimurium,, "693,754,762," ,CAFL  
Salmonella,, "713.3,718.2," ,CAFL  
Salmonella,, "1522," ,VEGA  
Salpingitis,, "170,550,950,75000,125280,237500,362500,597500,775950,915700," ,KHZ  
Samter's Syndrome,, "180,570,1000,5250,27500,72500,172500,395750,575280,760000," ,KHZ  
Sandhoff Disease,, "170,550,950,5150,13980,137500,362500,697500,775000,922530," ,KHZ  
Sanguinera,, "634," ,CAFL  
Sanguis Menstrualis,, "591," ,BIO  
Sarcocystis 1,, "14079.69,14217.19,14125,1116.79,1127.71,1120.4," ,XTRA  
Sarcocystis 2,, "11251.87,1120.4," ,XTRA  
Sarcocystis,, "450550-454950=3600," ,HC  
Sarcoidosis  
Pulmonary,, "80,350,37500,115700,322060,325270,175000,475190,527000,834500," ,KHZ  
Sarcoidosis,Lungs Lymph,"2167,2967,3289," ,CAFL  
Sarcoidosis,, "70,500,37500,75560,325270,475270,527000,661710,742000,988900," ,KHZ  
Sarcoma 2,, "2008,2005," ,XTRA  
Sarcoma Ewing's,, "30,250,780,930,7500,95750,300000,454370,615190,784810," ,KHZ  
Sarcoma Osteogenic,, "40,240,730,7900,67220,127500,317500,665520,831330,913500," ,XTRA  
Sarcoma,, "10,370,870,2250,2500,70000,95270,269710,175270,350000," ,KHZ  
Sarcoptes Scabiei Itch,, "735000," ,HC  
Sarcoptes Scabiei Itch,, "11484.37,1821.88," ,XTRA  
Sars  
1,Respiratory,"162,563,1556,1559,2286,3735,5235,5513,5613,5763,6157,8015,9563,33566,255616  
," ,CAFL  
Sars  
2,, "499.25,524.47,563,597.68,648,654.4,689.14,701.6,720.36,769.62,779.5,937.76,998.5,1001.86,10  
48.94,1143," ,CAFL  
"Saturn - Collarbones, Vitality, Overall Balance, Stability" ,,"6.88," ,ALT  
"Saturn - Frontal Lobes, Seventh Sense, Final Decision" ,,"13.8," ,ALT  
"Saturn - Ovaries, Vitality, Life at Every Level" ,,"3.44," ,ALT  
Saturn,, "147.85," ,XTRA  
Scabies,Skin,"90,110,253," ,CAFL

---

Scabies,, "240,700,7500,10890,5500,142500,372500,490000,825270,919340," ,KHZ  
Scandium 21,, "517.05,557.4,11860.35," ,XTRA  
Scarlet Fever,, "437,880,787,727,690,666," ,CAFL  
Scarlet Fever,, "110,230,850,5150,15000,115270,240000,462500,750000,957300," ,KHZ  
Scheuermann Disease,, "50,460,900,2500,27500,132500,342500,485190,550000,825710," ,KHZ  
Schistosoma Haematobium,, "473000," ,HC  
Schistosoma Haematobium,, "847," ,VEGA  
Schistosoma Mansoni  
1,, "329,9889,1035.49,1087.17,1089.25,1238.74,1257.39,1261.5,1272.83,1350.21,1431.24,1564.68,1  
734.89,1799.56,1910.33,11031.25," ,XTRA  
Schistosoma Mansoni,, "353000," ,HC  
Schistosoma Mansoni,, "329," ,VEGA  
Schistosomiasis,, "130,230,730,850,5250,137250,545750,687500,895270,976290," ,KHZ  
Schizencephaly,, "190,500,570,950,52300,112500,342500,567500,796500,825270," ,KHZ  
Schizophrenia Paranoid 1,Mental,"802,1500,1550," ,CAFL  
Schizophrenia,, "70,500,970,9000,12850,132500,337500,524370,758570,955720," ,KHZ  
Schnitzler Syndrome,, "130,230,750,850,5690,117250,345750,587500,695270,875980," ,KHZ  
Schuman B Cell,, "322,425,428,561,600,620,623,780,781,950,952,1023,1524," ,BIO  
Schuman B Cell,, "322,425,561,600,620,623,780,781,950,952,1023,1524,1097,1100," ,CAFL  
Schuman B Cell,, "322,425,561,600,620,623,780,781,950,952,1023,1524," ,VEGA  
Schumann Resonance,, "7.83," ,CAFL  
Schumann,, "7.83,14.3,20.8,27.3,33.8," ,XTRA  
Sciatica 1,Back,"254,464,465,866,15,25.4," ,CAFL  
Sciatica,, "190,500,700,970,14630,42500,67500,196500,452930,777500," ,KHZ  
Sciaticor Schias,, "1550,802,880,787,727,690,666,10," ,CAFL  
Scimitar Syndrome,, "80,350,5150,55750,85270,92500,355720,477500,527000,661710," ,KHZ  
Scleritis,, "80,350,5190,55000,72500,92500,322060,475270,827000,967000," ,KHZ  
Scleroderma Systemic,, "20,320,620,950,124370,325190,175000,479500,527000,667000," ,KHZ  
Scleroderma  
V,, "4334,42046,44178,49847,55687,67868,75969,35237,54778,44837,39703,31888,34112,36769,4  
2938,38882,48686,30121,64734,44679,70542,48450," ,CAFL  
Sclerosis Lateral,Nerve,"254," ,CAFL  
Scoliosis,, "50,240,600,5250,62500,90000,219340,422530,561930,987230," ,KHZ  
Scotoma,, "70,730,2500,5810,50000,175270,434250,566410,847960,930120," ,KHZ  
Scrub Typhus,, "20,320,620,970,12690,112500,265750,425710,745190,935700," ,KHZ  
Seasonal Affective  
Disorder,, "130,220,55000,73300,92500,132410,233910,475270,527000,667000," ,KHZ  
Secrets,, "211.44," ,XTRA  
Security,, "90," ,XTRA  
Sedation and Pain Relief,, "304,6000," ,CAFL  
Sedation and Pain Relief,, "304," ,XTRA  
Sedative Effect,, "2.5," ,CAFL  
Seizures,Nerve,"226,329,953," ,CAFL  
Seizures,, "460,950,67500,150000,275190,519340,682450,711210,859830,922530," ,KHZ

---

Selenium 34,, "406.41,438.12,18644.52", "XTRA  
Selenium,, "272", "XTRA  
Self Respect,, "5,078,621", "XTRA  
Self-assembly of Body,, "9,187,948,181", "XTRA  
Self-healing 1,, "10", "XTRA  
Seminal Vesiculitis,, "393,433,2712", "XTRA  
Semperillium,, "1140", "CAFL  
Sensuality,, "221.23", "XTRA  
Separation,, "147.85", "XTRA  
Sepsis,, "70,220,32500,93500,175750,479930,527000,667000,721000,986220", "KHZ  
Septo-Optic Dysplasia,, "220,970,7500,85190,96500,95750,175000,524370,655200,995200", "KHZ  
Serotonin Syndrome,, "70,780,1300,21900,65190,322060,479930,527000,667000,742000", "KHZ  
Serotonin,, "2.5,10,80,160", "CUST  
Serotonin,, "2.5,10,22.027,80,160", "XTRA  
Serratia Marcescens 1,, "866.2,970.03,872.76,11003.12,21840.63,21937.5", "XTRA  
Serum Schweinepest,, "503,246,604,465", "CAFL  
Serum Schweinepest,, "503", "VEGA  
Sever's Disease/Calcaneal  
Apophysitis,, "10,410,730,900,65170,234250,300000,479500,527000,838900", "KHZ  
Sever's Disease/Calcaneal  
Apophysitis,, "40,410,730,900,65170,234250,300000,479500,527000,838900", "XTRA  
Severe Acute Respiratory  
Syndrome,, "60,520,15170,42500,125710,376290,514350,682450,759830,918500", "KHZ  
Severe Combined  
Immunodeficiency,, "70,240,35190,150000,375000,477500,527000,662710,749000,969670", "KHZ  
Sex Polarity Balance,, "10000", "CAFL  
Sexual Diseases,, "20,625,660,727,800,880,1500,1850", "CAFL  
Sexual Disorders General  
Set,, "120,560,34210,53770,291240,381610,502360,581260,638190,708920", "XTRA  
Sexual Dysfunction  
Men,, "9.39,20,72,73.95,124,465,600,625,650,666,690,727,787,802,880,2008,2112,2127", "CAFL  
Sexual Weakness,, "20,727,880,10000", "CAFL  
Sexuality,, "9,221.23", "XTRA  
Sexually Transmitted Diseases  
Bacterial,, "10,410,17500,65190,222530,315500,477500,527000,667000,752700", "KHZ  
Sexually Transmitted Diseases  
Bacterial,, "40,410,17500,65190,222530,315500,477500,527000,667000,752700", "XTRA  
Sezary Syndrome,, "180,300,2330,17500,45750,375170,475000,527000,662710,723010", "KHZ  
Shame and Guilt,, "126.22", "XTRA  
Shigella Dysenteriae Intestinal Problems,, "390090", "XTRA  
Shigella Dysenteriae,, "390089", "HC  
Shigella Flexneri,, "394000", "HC  
Shigella Infections  
General,, "3000,73300,95750,175000,269710,318000,390090,394000,426220,512810", "XTRA

---

Shigella Sonnei,, "318000," ,HC  
Shigella,, "621,762,769,770,1550,802,832," ,CAFL  
Shingles,Viral, "664,787,802,880,914,1500,1600,2170,3343," ,CAFL  
Shock Hemorrhagic,, "170,350,55750,60000,115700,250000,524370,655200,754190,919340," ,KHZ  
Shock Septic,, "180,220,55000,62500,132410,210500,475170,527000,667000,749000," ,KHZ  
Shock,, "170,320,950,115500,210500,475190,527000,667000,742000,985670," ,KHZ  
Short Bowel  
Syndrome,, "180,300,45750,72500,92500,375190,477500,527000,662710,727050," ,KHZ  
Shoulder Injuries,, "120,5500,32500,125710,229320,479500,527000,667000,789000,918200," ,KHZ  
Shoulders,, "7.69," ,XTRA  
Shy-Drager  
Syndrome,, "70,8000,13980,42500,97500,325170,515700,650000,750000,927100," ,KHZ  
Sialorrhea,, "240,900,9000,13520,85000,92500,250000,376290,425750,845100," ,KHZ  
Sick Building Syndrome,, "20,770,2500,3000,92500,357300,425170,571000,845000,937410," ,KHZ  
Signal Test,, "50," ,CUST  
Silicon si,, "422.87,455.86,19399.4," ,XTRA  
Silicosis,, "90,7250,45750,72500,150000,325190,477500,527000,667000,761200," ,KHZ  
Silver 2,, "21650," ,XTRA  
Silver 107ag,, "86.12,92.84,15804.69," ,XTRA  
Silver 109ag,, "99.03,106.75,18171.88," ,XTRA  
Silver,, "15903," ,CAFL  
Simian Virus  
40,, "79333.9,83173.3,95443,93806.5,132112,134443,138591.3,140781,141346,148107,335175,35  
5436,385643," ,XTRA  
Sinus Bacteria,Respiratory, "548," ,PROV  
Sinus Congestion,, "1.8," ,XTRA  
Sinusitis  
1,, "728,784,880,20,72,120,146,400,440,464,524,548,660,712,732,802,1500,1552,1600,1862,683," ,C  
AFL  
Sinusitis  
2,, "125,160,367,472,600,615,625,650,820,952,1150,1520,1865,2000,4392,4400,4412," ,CAFL  
Sinusitis 3,, "60,95,128,225,414,427,432,456,610,614,618,1234,2600,5500,304," ,CAFL  
Sinusitis 4,, "107,160,952,942,320,741,682,1395," ,CAFL  
Sinusitis Frontalis,, "952," ,BIO  
Sinusitis Frontalis,, "952,320,682," ,CAFL  
Sinusitis Maxillaris,, "160,741," ,CAFL  
Sinusitis Maxillariss,, "160," ,BIO  
Sinusitis,, "952,741,682,320,160," ,CAFL  
Sinusitis,, "110,400,830,5500,25000,125170,225750,475190,527000,662710," ,KHZ  
Sinusitis,, "72,120," ,XTRA  
Situations Undo,, "417," ,XTRA  
Situs Inversus,, "50,120,870,5000,27500,62500,193000,322530,475170,527000," ,KHZ  
Sjogren's Syndrome,, "130,400,57500,92500,175190,479930,527000,667000,742000,988900," ,KHZ  
Skin Collagen



---

Building,, "190,370,7250,45750,120500,424000,467000,493100,750000,922530," ,XTRA  
Skin Diseases,, "190,370,7250,45750,96500,325000,519340,655200,750000,922530," ,KHZ  
Skin Scar Tissue  
Healing,, "190,370,7250,45750,120500,401000,409310,552200,750000,922530," ,XTRA  
Skin Ulcer,, "50,950,7500,8000,40000,57500,125750,325170,522530,655200," ,KHZ  
Sleep Apnea Central,, "70,370,12710,47500,97500,225750,377910,519340,691270,753070," ,KHZ  
Sleep Disorders,, "130,400,620,42500,57500,92500,175000,475170,527000,667000," ,KHZ  
Sleep Induce Deeper,, "4.9," ,XTRA  
Sleep Restorative,, "1-3," ,XTRA  
Sleep Sound,, "3.4," ,XTRA  
Sleep to Induce,, "1 W1,3 W1,3-1=300 W1," ,CUST  
Sleeping Sickness,, "120,20," ,CAFL  
Slipped Discs,, "125,880,787,727,95,72,20," ,CAFL  
Slow Virus Diseases,, "190,370,750,45190,65000,96500,225750,514350,652430,759830," ,KHZ  
Small Intestines,, "281.6," ,XTRA  
Smallpox Secondary,, "334,360,471,647,506,711,880,787,727,20," ,CAFL  
Smallpox,, "142,476,511,876,1644,2132,2544," ,BIO  
Smallpox,, "3222,2544,2132,1644,1550,876,832,802,569,542,511,476,142," ,CAFL  
Smallpox,, "80,350,5500,35170,62500,93500,225000,496010,682450,753070," ,KHZ  
Smegma,, "153,180,638," ,CAFL  
Smegma,, "180," ,VEGA  
Smell Sense Loss Of,, "20,10000," ,XTRA  
Smell Sense Too Sensitive,, "727,787,800,880,10000," ,XTRA  
Smith-Lemli-Opitz  
Syndrome,, "80,350,5500,35190,72500,93500,342060,524370,655200,754190," ,KHZ  
Smith-Magenis  
Syndrome,, "950,2250,32500,67500,97500,322060,375170,497610,653690,750000," ,KHZ  
Sneddon Syndrome,, "40,350,700,60000,150000,322530,479500,527000,662710,749000," ,KHZ  
Sneezing,, "880,787,727,465,146," ,CAFL  
Social Self,, "12," ,XTRA  
Sodium Chloride,, "29.22," ,CUST  
Sodium na,, "563.05,606.99,12915.53," ,XTRA  
Solfeggio Frequencies,, "396,417,528,639,741,852," ,XTRA  
Solitary Cyst,, "75,543," ,BIO  
Solitary Cyst,, "75," ,VEGA  
Somatoform  
Disorders,, "70,570,23100,50000,375190,477500,527000,667000,753230,986220," ,KHZ  
Sore Throat,, "2720,2489,1800,1600,1550,802,885,880,875,787,776,727,46.5,766," ,CAFL  
Sore Throat,, "1550," ,XTRA  
Sorghum Smut,, "294," ,BIO  
Sorghum Syrup,, "277000," ,HC  
Sorrow,, "147.85," ,XTRA  
Soul/Anima,, "420.82," ,XTRA  
Spanish Flu,, "462," ,VEGA

---

Spasm,, "60,320,600,32500,67500,97500,325750,519340,691270,754190," ,KHZ  
Spasms Muscle,Muscle,"6.8," ,CAFL  
Spastic Paresis,, "30.87,48," ,CAFL  
Speech Center,, "141.27," ,XTRA  
Speech,, "8.22," ,XTRA  
Spermatic Cord Torsion,, "70,460,830,2500,150000,225750,475160,667000,742000,985670," ,KHZ  
Sphaerotilus Natans,, "388400-393450=3600," ,HC  
Spherocytosis  
Hereditary,, "190,300,870,137940,322530,477500,527000,667000,749000,988900," ,KHZ  
Spina Bifida  
Occulta,, "180,7500,25170,52500,112330,175000,524370,682450,753070,927100," ,KHZ  
Spinal Cord Diseases,, "180,320,950,7500,25750,52500,425160,571000,841000,932000," ,KHZ  
Spinal Dysraphism,, "320,800,7500,25160,52500,255930,522530,691270,753070,912330," ,KHZ  
Spinal Meningitis,, "427000," ,Rife  
Spinal Muscular Atrophies of  
Childhood,, "180,320,25000,52500,134250,175750,426900,571000,843000,937410," ,KHZ  
Spinal  
Osteophytosis,, "100,320,52500,112330,175170,475000,527000,662710,742000,986220," ,KHZ  
Spinal Stenosis,, "140,320,970,7500,125710,175750,512330,682020,759830,927100," ,KHZ  
Spine Problems  
A=432,, "128.43,144.16,161.82,171.44,192.43,216,242.45,136.07,152.74,181.63,203.88,228.84," ,CU  
ST  
Spine Problems  
A=440,, "130.81,146.83,164.81,174.61,196,220.2,246.94,138.57,155.56,185,207.65,233.08," ,CUST  
Spirillum Serpens,, "378350-382800=3600," ,HC  
Spiritual Love,, "211.44," ,XTRA  
Spiritual Order Return To,, "852," ,XTRA  
Spiritual Well-being Stimulate Balance,, "1565," ,XTRA  
Spiritual Wisdom,, "10," ,XTRA  
Spirituality,, "183.58," ,XTRA  
Spleen 1,, "20," ,XTRA  
Spleen 2,, "492," ,XTRA  
Spleen Enlarged  
1,, "20,27.44,35,465,660,690,727.5,787,802,880,1550,1800,2170,2720,3176,10000," ,XTRA  
Spleen Enlarged,Spleen,"35,787,3176," ,CAFL  
Spleen Secondary,Spleen,"10000,2720,2170,1800,1550,880,802,727,465,20," ,CAFL  
Spleen,, "4.6,147," ,XTRA  
Splenic Diseases,, "40,350,7250,2500,60000,125000,300000,475170,527000,752700," ,KHZ  
Splenic Rupture,, "30,570,50000,205830,358570,475160,527000,667000,749000,985670," ,KHZ  
Spondylitis  
Ankylosing,, "190,180,8000,55750,322060,477500,527000,662710,742000,988900," ,KHZ  
Spondylitis,, "28," ,XTRA  
Spondylolisthesis,, "460,680,32710,96500,319340,428170,512330,682450,753070,922530," ,KHZ  
Spontaneity,, "207.36," ,XTRA

---

Spooky Converge Sweep,, "1595645.833-1662479.167=15080 W1 GO A20 O0",,CUST  
Spooky Spectrum Sweep,, "1595645.833-1662479.167=15080 W1 GO A20 O0",,CUST  
Sporobolomyces,, "753",,BIO  
Sporotrichum Pruinosum,, "584,598,687,755,715",,CAFL  
Sporotrichum Pruinosum,, "755",,VEGA  
Sprengel's Deformity,, "140,300,950,178720,375170,477500,527000,667000,761850,988900",,KHZ  
Squamous Cell  
Carcinoma,, "666,760,2008,2116=1800,2125,2128,2131,2140,2145,2280=480,3672,6130,6601,667  
2",,XTRA  
Stability,, "6.88,194.71",,XTRA  
Stachybotrys Chartarum,, "540.1,577.9,604.39,747.39,764.5,765,844,922.2,952.39,969.6",,CUST  
Stammering,, "10000,20,6000,7.83",,CAFL  
Staph Infections,, "727",,XTRA  
Staphylococcal Infections,, "50,410,800,5250,87500,42500,112330,375160,753230,988900",,KHZ  
Staphylococcal Infections,, "50,410,800,5250,87500,42500,376270,378000,380850,381000",,XTRA  
Staphylococci and Streptococcus  
V,, "128,134,333,411,423,436,453,542,563,576,643,686,718,727,786,934,958,985,1010,1050,1060,1  
109,1902,2431,7160,9646,40887",,CAFL  
Staphylococci Infection 1,, "20,643,727,943",,CAFL  
Staphylococci  
Infection,, "424,453,550,639,643,674,678,727,786,943,960,1050,1089,1109,2600,7160,8697",,CAFL  
Staphylococcus Aureus  
1,, "424,478,555,644,647,727,728,738,745,784,786,787,824,943,999,1050,7270,8697",,XTRA  
Staphylococcus Aureus 2,, "936.97,944.39,18819.5,18968.86",,XTRA  
Staphylococcus Aureus 3,, "96",,XTRA  
Staphylococcus Aureus Basal Cell Special,, "727,943,8697,424,786,670,2280,2116,1744",,ODD  
Staphylococcus Aureus CA/HA Octal,, "9504799.449697,4752399.724849",,CUST  
Staphylococcus Aureus CA/HA Scalar,, "9714538.431825,483658.389067",,CUST  
Staphylococcus Aureus CA/HA Wavelength,, "L470",,CUST  
Staphylococcus Aureus Culture,, "932.67,936.97,944.02,11758.44,11812.5,11901.55",,XTRA  
Staphylococcus Aureus Slide,, "944.39,11906.25",,XTRA  
Staphylococcus Aureus,, "8697,1050,943,824.4,786,745,738,727,647,644,424",,CAFL  
Staphylococcus Aureus,, "376270-380850=3600",,HC  
Staphylococcus Aureus,, "727,943",,VEGA  
Staphylococcus Coagulae Positive,, "643",,BIO  
Staphylococcus Coagulae Positive,, "643",,VEGA  
Staphylococcus General 1,, "48,146,160,300.2,424,727,736,738.3,740.7,742.2,786,943",,CAFL  
Staphylococcus Haemolyticus,, "388.2,1036.4,31092,4397.1,6218.5,12437",,CAFL  
Staphylococcus Pyogenes Albus,, "549070",,Rife  
Staphylococcus Pyogenes Aureus  
1,, "333,424,523,644,647,660,690,727.5,738,744,745,768,786,932.67,936.97,943,944.02,944.39,105  
0,5906.25,8697,11758.44,11812.5,11901.55,11906.25,14937.5,18819.5,18968.86",,XTRA  
Staphylococcus Pyogenes Aureus 2,, "540,728,7270,14937.5,15605.3,17349.09",,XTRA  
Staphylococcus Pyogenes Aureus 3,, "14937.5",,XTRA

---

Staphylococcus Pyogenes Aureus,, "478000," ,Rife  
Staphylococcus Virus,, "563,611,727," ,CUST  
Stemonius,, "211000," ,HC  
Stemphylium,, "461," ,BIO  
Stemphylium,, "461,340,114," ,CAFL  
Stemphylium,, "461," ,VEGA  
Stephanurus Dentalus (Ova),, "467350-463100=3600," ,HC  
Sterigmatocystin\_1,, "88000," ,HC  
Sterigmatocystin\_2,, "96000," ,HC  
Sterigmatocystin\_3,, "126000," ,HC  
Sterigmatocystin\_4,, "133000," ,HC  
Stevens-Johnson  
Syndrome,, "190,7500,8000,55750,225000,477500,527000,662710,742000,985670," ,KHZ  
Stickler Syndrome,, "460,2500,30000,57500,95170,325710,524370,691270,753070,927100," ,KHZ  
Stiff Muscles Secondary,, "0.05,1,1.2,1.5,2.5,5.9,10,250,776,787,802,880,1550," ,CAFL  
Stiff Muscles,, "320,328,304,300,240,160,776,728,1800,125,80,40,20,6000," ,CAFL  
Stiff Neck,, "4.9,6,9.19," ,CAFL  
Stiff Shoulder,, "10000,727,766,20," ,CAFL  
Stiff-Person Syndrome,, "140,950,5750,12710,45000,125170,250000,479930,749000,986220," ,KHZ  
Stigeoclonium\_1,, "404250-415250=3600," ,HC  
Stigeoclonium\_2,, "407000," ,HC  
Stimulate Ligaments Healing,, "9.69," ,XTRA  
Stimulate Muscle Healing,, "13.5," ,XTRA  
Stimulate Repair Nerve Damage,, "2,578,657,764,5000,10000," ,XTRA  
Stimulate,, "14.3," ,XTRA  
Stomach  
Disorders,, "2127,2008,880,784,727,690,676,664,125,95,72,20,3.9,450,802,1552,832,422," ,CAFL  
Stomach,, "5.14,10," ,XTRA  
Stomatitis Aphthous 1,Mouth,"1901,1902,1903,1904,1905,1906,1907," ,CAFL  
Stomatitis Aphthous  
V,Mouth,"888,880,848,846,831,685,742,734,1043,944,782,591,480,423,343,339,322,832,556,808,5  
34,460,424,246," ,CAFL  
Stomatitis Aphthous,Mouth,"478,487,498,788,955,982," ,CAFL  
Stomatitis Aphthous,, "50,410,800,5170,42500,119340,357300,527000,662710,789000," ,KHZ  
Stomatitis,Mouth,"465,677,702,787,234,278,568,672," ,CAFL  
Stomatognathic Diseases,, "170,370,900,2750,5120,52500,90000,234250,842000,937410," ,KHZ  
Strabismus,, "170,570,37500,87500,90000,452590,519680,684810,712230,997870," ,KHZ  
Strength,, "7.69," ,XTRA  
Streptococcal Infections,, "150,700,2500,5250,47500,70000,275000,425750,842000,932000," ,KHZ  
Streptococcal Infections,, "880," ,XTRA  
Streptococcal  
Infections,, "150,700,2500,5250,47500,70000,369750,385400,842000,932000," ,XTRA  
Streptococcus and Staphylococci  
V,, "128,134,333,411,423,436,453,542,563,576,643,686,718,727,786,935,958,1010,1050,1060,1109,

---

1902,2431,7160,9647,40887,"CAFL  
Streptococcus Enterococcinum,Indigestion,"686,409,"CAFL  
Streptococcus  
Haemolytic,,"128,134,318,334,368,443,535,542,675,691,710,712,728,786,880,1203,1415,1522,190  
2,"CAFL  
Streptococcus Haemolytic,,"535,1522,"VEGA  
Streptococcus Infection  
General,,"2000,1266,885,884,883,882,881,880,879,878,877,876,875,848,802,800,787,784,727,"CA  
FL  
Streptococcus Lactis,,"382000-387000=3600,"HC  
Streptococcus Mitis Abscesses Stiff Knees,,"313800-321100=3600,"HC  
Streptococcus Mutant Strain  
Secondary,,"108,433,488,660,687,732,745,754,764,833,8686,8777,9676,"CAFL  
Streptococcus Mutant Strain,,"114,437,625,883,994,"CAFL  
Streptococcus Pepto,,"201,629,"CAFL  
Streptococcus Pneumoniae,,"231,232,776,766,728,846,8865,"CAFL  
Streptococcus Pneumoniae,,"366850-370200=3600,"HC  
Streptococcus Pyogenes 1,,"142,880,8450,11250,12500,16493.86,18968.75,"XTRA  
Streptococcus Pyogenes 2,,"893.59,924.57,930.27,11265.62,11656.25,11728.12,"XTRA  
Streptococcus Pyogenes  
3,,"20=1200,465,660,690,727.5,784,787,875=1200,880,2000,10000,11250,11265.62=1200,11656.  
25,18570.58,"XTRA  
Streptococcus Pyogenes  
4,,"20,465,616,625.5,660,720,727,735,776,787,845,880,1214,2111,2502,5004,8450,10000,"XTRA  
Streptococcus Pyogenes 5,,"924.57,18570.58,"XTRA  
Streptococcus Pyogenes 6,,"11273.33,"XTRA  
Streptococcus Pyogenes 7,,"11250,"XTRA  
Streptococcus Pyogenes,,"625.48,2501.9,616,776,735,845,660,10000,880,787,727,465,20,"CAFL  
Streptococcus Pyogenes,,"360500-375300=3600,"HC  
Streptococcus Pyogenes,,"720000,"Rife  
Streptococcus Species Group G,,"368150-368850=3600,"HC  
Streptococcus Sweep TR,,"5632.8152-5763,5763-6053.125,"CUST  
Streptococcus Viridans,,"445,935,1010,1060,8478,457,465,777,778,1214,1216,"CAFL  
Streptococcus Virus,,"563,611,727,"BIO  
Streptococcus Virus,,"727,"VEGA  
Streptomyces Griseus,,"333,887,"CAFL  
Streptomyces Griseus,,"887,"VEGA  
Streptothrix,,"784,228,231,237,887,2890,222,262,2154,465,488,567,7880,10000,787,747,727,20,"  
CAFL  
Stress Disorders  
Post-Traumatic,,"140,680,2500,60000,122530,300000,496010,655200,750000,912330,"KHZ  
Stress Increase Tolerance,,"7.83,"XTRA  
Stridor,,"30,460,830,37500,62500,150000,225750,519340,652430,927100,"KHZ  
Stroke 1,,"230,3,"XTRA

---

Stroke Follow  
Up,, "2112,3,203,1800,880,787,727,650,625,600,125,95,72,20,1865,522,428,10000,20,2720," ,CAFL  
Stroke Recovery,, "2642," ,XTRA  
Stroke,, "90,120,620,15170,96500,225000,425160,571000,841000,937410," ,KHZ  
Strongyloides (Filariform Larva),, "398400-402000=3600," ,HC  
Strongyloides,, "332,422,721,942,3212," ,BIO  
Strongyloides,, "332,422,721,942,3212," ,VEGA  
Strongyloidiasis,, "60,250,950,65170,92500,210500,525710,650000,759830,912330," ,KHZ  
Strontium sr,, "92.23,99.43,16925.77," ,XTRA  
Struma Cystica,, "5311," ,BIO  
Struma Nodosa,, "105,122,321,517,532,651,714," ,CAFL  
Struma Nodosa,, "122,321,517,532,651," ,VEGA  
Struma Parenchyma,, "121," ,BIO  
Struma,, "105,121,122,321,361,517,531,532,576,651,714,756,5311," ,CAFL  
Study Aid,, "14.3," ,XTRA  
Sturge-Weber  
Syndrome,, "400,950,72500,124370,97500,269710,476500,527000,667000,729060," ,KHZ  
Stuttering,, "70,530,37510,72560,315270,475270,527400,665760,732000,988100," ,KHZ  
Stye,Eyes,"10000,880,787,727,20,453,2600," ,CAFL  
Subacute Sclerosing  
Panencephalitis,, "50,1520,5690,55150,375030,479930,527000,662710,789000,987230," ,KHZ  
Subluxation Induced Disorders,Spine,"9.6," ,CAFL  
Success,, "183.58," ,XTRA  
Sudor Pedis,, "148," ,BIO  
Sulfur si,, "163.27,176,14980.46," ,XTRA  
Sun - Coccyx,, "2.06," ,ALT  
"Sun - Kidneys, Strength" ,, "4.11," ,ALT  
"Sun - Mouth, Speech, Creativity" ,, "8.22," ,ALT  
"Sun - Top of Head, Spirit, Liberation, Transcendence" ,, "16.4," ,ALT  
Sun Allergy,, "3,330,10000," ,CAFL  
Sun Allergy,, "1000," ,XTRA  
Sun,, "126.22," ,XTRA  
Sunstroke,, "444,440,190,3000,95,522,146,880,20,10000," ,CAFL  
Sunstroke,, "444,1000," ,XTRA  
Surgery Anaesthesia Detox,, "522,146," ,CAFL  
Surgery Pre-op Post-op Prevent  
Infections,, "146,428,444,465,522,727,776,787,802,832,880,1500,1550,1600,1800,2170," ,CAFL  
Surgical Pain Post Op,, "95,2720,3000," ,CAFL  
Suture Techniques,, "160,350,2500,15750,47500,275000,512330,655200,750000,925710," ,KHZ  
Sweat Gland  
Diseases,, "120,400,900,119340,175150,475030,527000,667000,753230,986220," ,KHZ  
Sweet  
Syndrome,, "60,8000,25750,65000,40000,92500,250000,536420,682450,753070,927100," ,KHZ  
Swelling Edema 2,, "522,146,6.3,148,444,440,880,787,727," ,XTRA

---

Swelling Legs and Feet,, "20,727,787,880,5000,10000",XTRA  
Swelling,, "522,146,6.3,148,444,440,880,787,727,20,10000,5000,3000",CAFL  
Swelling,, "787,1000",XTRA  
Swimmers Ear,Ear, "728,784,880,464,174,482,5311",CAFL  
Swine Flu,, "413,432,663,839,995",BIO  
Swine Flu,, "20,450,650,2210,6150,10230,15910,30280,77500,327110",KHZ  
Swine Flu,, "432,839",VEGA  
Swollen Glands,, "152,242,642,674,922",CAFL  
Synesthesia,, "400,950,72500,112330,97500,275150,477500,667000,742000,987230",KHZ  
Synovitis,, "50,520,620,10890,32570,479500,527000,662710,752700,985670",KHZ  
Syphilis (Treponema Pallidum),, "789000",Rife  
Syphilis Congenital,, "20,180,25000,125150,269710,475030,527000,667000,761850,986220",KHZ  
Syphilis,, "177,650,625,600,660,658",CAFL  
Syphilis,, "20,5250,25150,125750,275030,477500,527000,667000,749000,987230",KHZ  
Syringomyelia,, "120,5120,7000,32500,95750,175000,522530,682020,759830,900000",KHZ  
Systemic  
Conditions,, "3.89,4.9,20,72,95,125,422,450,660,690,727,5,664,676,784,787,802,1550,832,880,1552  
,2008,2127.5",XTRA  
Systemic Inflammatory Response  
Syndrome,, "130,430,7000,13980,132410,275750,512330,650000,753070,926700",KHZ

## T

T Lymph  
Virus,, "111,243,245,314,392,633,646,714,725,732,776,837,844,965,1220,1230,1675,2432,2664,380  
6,6230,6353,8225",XTRA  
T-cell Leukemia,, "222,262,822,3042,3734",VEGA  
Tachycardia,Heart, "1.2",CAFL  
Tachycardia,, "20,520,1200,2250,17500,72500,219340,688290,712000,995380",KHZ  
Taenia,, "164,187,453,542,623,803,843,854,1223,3032,5522",CAFL  
Taenia,, "187",VEGA  
Taeniasis,, "120,650,2500,10530,92500,355720,479930,527000,761850,987230",KHZ  
Takayasu Arteritis,, "100,350,52500,70000,97500,225150,450000,689410,712000,993410",KHZ  
Tangier Disease,, "140,410,8000,17500,87500,95750,225000,476500,527000,662710",KHZ  
Tantalum,, "12225",XTRA  
Tapeworm,, "522,562,843,1223,3032,5522",VEGA  
Tardive Dyskinesia,, "60,7000,22500,479500,527000,667000,752700,987230",KHZ  
Tarlov Cysts,, "80,320,650,37500,67500,96500,379930,476500,527000,667000",KHZ  
Taste Disorders,, "160,5500,20000,37500,96500,312330,475150,527000,662710,789000",KHZ  
Taste Lack Of,, "10000,20",CAFL  
Taste,, "10.3",XTRA  
Tay-Sachs Disease,, "200,120,27500,47500,96500,275030,534250,691270,753070,927100",KHZ  
TB Aviare,, "532",VEGA  
TB Bovine,, "523,3353",VEGA

---

TB Klebsiella,, "221,1132,1644,2313,6516", VEGA  
Teaching,, "6.79", XTRA  
Telangiectasia Hereditary  
Hemorrhagic,, "100,220,32500,55750,150000,175000,475750,667000,884330,985670", KHZ  
Telangiectasis,, "160,2100,55030,150000,229320,476500,527000,667000,742000,987230", KHZ  
Temporomandibular Joint  
Disorders,, "160,350,47500,269710,453720,515150,684810,723000,841200,997870", KHZ  
Temporomandibular Joint Dysfunction  
Syndrome,, "160,550,850,5120,15030,47500,275750,458500,712230,992000", KHZ  
Tendinopathy,, "300,12710,50000,150000,358570,479500,527000,662710,749000,986220", KHZ  
Tendomyopathy, Tendon, "320,250,160,80,40,20,10,5.8,2.5,1.5,1.2,1,0.5", CAFL  
Tendonitis and Tibialis  
Posterior,, "120,300,12710,50000,150000,358570,479500,527000,662710,749000,986220,20,727,7  
87,880,5000,2008", CUST  
Tendons Repair,, "120", XTRA  
Tennis Elbow, Elbow, "2.4,26,160,250,3040", CAFL  
Tennis Elbow,, "80,7250,50000,62500,93500,322530,475030,527000,667000,987230", KHZ  
Tenosynovitis,, "110,400,12710,42500,95000,210500,425750,571000,837000,932000", KHZ  
Teratoma,, "120,900,5250,27500,57500,222530,425110,571000,838000,937410", KHZ  
Test-taking Improve,, "398", XTRA  
Testicle Fluid,, "727,787,880", CAFL  
Testicular Diseases,, "120,400,900,5120,20000,119340,175000,475750,527000,987230", KHZ  
Testosterone Female Normalize Level,, "1445", XTRA  
Testosterone Male Normalize Level,, "1444", XTRA  
Tetanus Antitoxin,, "363,458", BIO  
Tetanus Secondary,, "880,787,727", CAFL  
Tetanus,, "352,554,1142", BIO  
Tetanus,, "20,400,880,244,600,554,120,352,1142,363,458,465,628", CAFL  
Tetanus,, "80,320,650,7500,37500,67500,96500,527000,663710,986220", KHZ  
Tetanus,, "234000", Rife  
Tetanus,, "554", VEGA  
Tetragenus,, "393,433,2712", CAFL  
Tetragenus,, "393,2712", VEGA  
Tetrahydrobiopterin  
Deficiency,, "120,2500,15750,52500,96500,225160,524370,650000,753070,927100", KHZ  
Thalamic Diseases,, "20,220,25000,55750,125000,229320,450000,515160,712810,993410", KHZ  
Thalamus Stimulant,, "20", CAFL  
Thallium,, "18300", XTRA  
Thanatophoric Dysplasia,, "160,300,570,20000,37500,95110,312330,476500,527000,753230", KHZ  
Thermi Bacteria,, "233,441", BIO  
Third Eye Opening,, "83", XTRA  
Thoracic Outlet  
Syndrome,, "20,400,7250,20000,55000,92500,222700,475110,527000,987230", KHZ  
Threadworm,, "422,423,732,4412", BIO



---

Threadworm,, "423,732,4412," ,VEGA  
Throat and Lymph  
Nodes,, "20,146,380,440,522,660,690,727.5,760,776,784,802,1550,880,1600," ,CUST  
Throat,, "12," ,XTRA  
Thrombasthenia,, "100,520,780,5250,22500,47500,100000,342060,475160,527000," ,KHZ  
Thromboangiitis  
Obliterans,, "100,580,780,5250,21800,49500,158000,342060,475160,533000,762110," ,KHZ  
Thrombocytopenia,, "130,400,7250,42500,92500,322530,479500,527000,667000,987230," ,KHZ  
Thrombophlebitis,Blood,"1500,776,685," ,CAFL  
Thrombophlebitis,, "240,780,13980,96500,375160,475110,527000,663710,752700,985670," ,KHZ  
Thrombosis Infective Herpes  
Type,, "2720,2489,2170,1800,1550,802,880,787,727,444,125,95,72,20,444,1865,1489," ,CAFL  
Thrombosis,, "140,490,730,950,7500,2500,20000,112330,376290,534250," ,KHZ  
Thrush,, "414,465," ,CAFL  
Thygeson's Superficial Punctate  
Keratitis,, "100,220,32500,52500,150000,175110,479930,667000,789000,987230," ,KHZ  
Thymoma,, "170,520,42500,72500,97500,379930,512330,682020,759830,927100," ,KHZ  
Thymus Gland Stimulant,, "20,727,787,880,5000," ,XTRA  
Thymus Stimulation,Immune system,"20," ,CAFL  
Thymus,, "10.5," ,XTRA  
Thyroid Balance and Normalize 1,, "160,763,660,690,727.5," ,CUST  
Thyroid Balance and Normalize 2,, "20,537,1570,10000,16000," ,CUST  
Thyroid Disease,, "140,13930,32500,97500,157800,332410,426900,571000,836000,932000," ,KHZ  
Thyroid Function Stimulate Normalize,, "763," ,XTRA  
Thyroid Gland Fever,, "20,160,660,690,727.5,1570,10000,16000," ,CUST  
Thyroid Nodule,, "140,120,650,2500,32500,97500,225110,422530,707260,985900," ,KHZ  
Thyroid Support,, "160," ,CUST  
Thyroid,, "12," ,XTRA  
Thyroiditis,, "140,250,600,2500,32500,112330,319340,525710,753070,900000," ,KHZ  
Tick Paralysis,, "80,520,680,970,2500,324370,522530,655200,750000,926700," ,KHZ  
Tietze's Syndrome,, "50,240,15750,45000,93500,376290,512330,689930,759830,925710," ,KHZ  
Tin 115sn,, "696.05,750.37,15966.3," ,XTRA  
Tin 117sn,, "758.35,817.51,17395.02," ,XTRA  
Tin 119sn,, "793.4,855.3,18199.22," ,XTRA  
Tin,, "14925," ,XTRA  
Tinea Cruris,, "345,465,644,766,784," ,CAFL  
Tinea Versicolor,Skin,"222,225,491,616,700," ,CAFL  
Tinea Versicolor,, "50,410,600,850,350000,479500,527000,663710,752700,987230," ,KHZ  
Tinea,, "50,410,22500,57500,325160,476500,527000,667000,749000,986220," ,KHZ  
Tinnitus,Ear,"20,2720,728,784,880," ,CAFL  
Tinnitus,, "70,240,570,87500,175160,322060,476500,667000,742000,985670," ,KHZ  
Tinnitus,, "20,2720,728,784,880," ,XTRA  
Tissue Healing and Regeneration,, "47,266,1360,2128,2720,5000," ,XTRA  
Titanium 47ti,, "119.98,129.36,11009.77," ,XTRA

---

Titanium 49ti,, "120.01,129.37,11011.71," ,XTRA  
Titanium,, "17650," ,XTRA  
Tobacco Mosaic Virus,, "427150-429550=3600," ,HC  
Tobacco Mosaic,, "233,274,543,782,1052," ,BIO  
Tonic-clonic Seizures Gran Mal,, "50,120,220,580,1380,5390,15250,30710,50110,66210," ,XTRA  
Tonsillar NOS,, "1656," ,BIO  
Tonsillar Pfropfe,, "246,151,414," ,CAFL  
Tonsillar Pfropfe,, "246," ,VEGA  
Tonsillitis,Tonsils, "1.2,73,1550,802,1500,880,832,787,776,727,650,625,600,465,144,452,582," ,CAFL  
Tonsillitis,, "250,870,5120,85000,100000,355720,425160,571000,837000,937410," ,KHZ  
Tonsillitis,, "452," ,VEGA  
Tooth Extraction Follow Up,Teeth, "7.82,47.5,95,2720,3000," ,CAFL  
Toothache,Teeth, "3000,95,190,47.5,2720,2489,1800,1600,1550,802,1500,880,832,787,776,727,66  
6,650,600,465,646,5170," ,CAFL  
Toothache,, "1550," ,XTRA  
Torticollis,, "180,300,5500,22500,40000,96500,332410,475110,667000,752700," ,KHZ  
Torulopsis,, "354,522,872,2121," ,BIO  
Torulopsis,, "522,2121," ,VEGA  
Tourette Syndrome,, "160,230,12850,55750,125000,210500,479930,593200,761850,987230," ,KHZ  
Toxin Elimination,, "0.5,522,146,1552,800," ,CAFL  
Toxin Elimination,, "0.5,522,146,10000,880,787,727,20," ,XTRA  
Toxocariasis,, "180,240,10530,27500,35000,57500,96500,325110,475160,527000," ,KHZ  
Toxoplasma (Human Strain),, "395000," ,HC  
Toxoplasma Special,, "12343.74,19665.88,979.11,434,853," ,ODD  
Toxoplasmosis,, "434,852," ,BIO  
Toxoplasmosis,, "170,320,32500,47500,60000,125710,476500,527000,749000,987230," ,KHZ  
Toxoplasmosis,, "434,852," ,VEGA  
Tracheal Stenosis,, "70,370,8000,13980,47500,96500,150000,519340,689930,923700," ,KHZ  
Tracheoesophageal Fistula,, "130,400,730,5620,7250,42500,90000,479500,527000,986220," ,KHZ  
Trachoma,Eyes, "430,620,624,840,866,2213," ,CAFL  
Trachoma,, "190,370,780,950,2250,5250,45000,65750,752630,924370," ,KHZ  
Transformation,, "528," ,XTRA  
Trauma,, "96,192,300,760,3000," ,CAFL  
Tremor,, "400,600,850,5090,7250,92500,175000,476500,527000,663710," ,KHZ  
Tremors Brain Tumors,, "463,466," ,XTRA  
Trench Mouth,Mouth, "20,465,726,728,776,787,802,880,1550,1556," ,CAFL  
Treponema 1,, "6600," ,XTRA  
Treponema 2,, "20,600,625,626,650,660,10000," ,XTRA  
Treponema 3,, "660," ,XTRA  
Treponema Pallidum  
1,, "20=1200,120,177,600,625,650,658,660,690,700,727.5,902,12338.12,17276.11,21685.01=1200,  
21687.5," ,XTRA  
Treponema Pallidum,, "660,902," ,CAFL  
Treponema Pallidum,, "346850-347400=3600," ,HC

---

Trichinella Spiralis Muscle,, "403850-405570=3600," ,HC  
Trichinella Spiralis Muscle,, "12620.3,12674.05,12640.62,1001.03,1005.3,1002.65," ,XTRA  
Trichinosis 1,, "101,230,541,822,1054,1372,12620.3=1800,12640.62,20138.86," ,XTRA  
Trichinosis 3,, "5411372," ,XTRA  
Trichinosis,, "101,541,822,1054,1372," ,BIO  
Trichinosis,, "100,520,870,2500,13390,325160,475000,527000,759000,985670," ,KHZ  
Trichinosis,, "541,1372," ,VEGA  
Trichoderma,, "711," ,BIO  
Trichomonas Infections,, "170,620,2750,15750,42500,62500,97500,357300,712230,997870," ,KHZ  
Trichomonas Vaginalis,, "378000-383600=3600," ,HC  
Trichomonas,Vaginal," 610,692,980," ,CAFL  
Trichophyton General,, "132,725,808,812,2422,9493," ,CAFL  
Trichophyton Mentagrophytes,, "311," ,BIO  
Trichophyton Mentagrophytes,, "311,414," ,CAFL  
Trichophyton Mentagrophytes,, "311," ,VEGA  
Trichophyton Nagel  
Secondary,, "133,142,373,376,378,385,387,420,425,428,576,578,580,581,583,584,587,588,592,595,  
597,724,725,726,750,794,797,801,805,808,809,817,886,2422,6887,7688,7697,7885,584,587,592,73  
2,733,738,748,765,766,771,777,778,779,1256," ,CAFL  
Trichophyton Nagel,, "381,585,593,812," ,CAFL  
Trichophyton Rubrum,, "752,923," ,BIO  
Trichophyton Tonsurans,, "454,765," ,CAFL  
Trichophyton Tonsurans,, "765," ,VEGA  
Trichophyton,, "132,812,2422,9493," ,BIO  
Trichothiodystrophy  
Syndromes,, "140,490,730,950,7500,2500,20000,136420,376290,458500," ,KHZ  
Trichotillomania,, "240,750,950,95000,358570,475160,527000,667000,742000,987230," ,KHZ  
Trichuris Species Male,, "388300-408900=3600," ,HC  
Trichuris Species Male,, "12134.37,12778.12,12687.5,962.5,1013.55,1006.37," ,XTRA  
Tricuspid Atresia,, "170,32500,52500,72500,95110,175750,455820,518920,684810,962000," ,KHZ  
Trigeminal  
Neuralgia,Face," 2720,2489,2170,1800,1600,1550,802,7.5,880,832,787,776,760,727,650,146,7.82,2  
7.5,428," ,CAFL  
Trigeminal Neuralgia,, "20,370,22500,52500,90000,275000,275160,310250,425110,838000," ,KHZ  
Troglodytella Abrassari 2nd,, "416900-422200=3600," ,HC  
Troglodytella Abrassari,, "377750-385200=3600," ,HC  
Trypanosoma Brucei,, "423200-431400=3600," ,HC  
Trypanosoma Cruzi (Brain Tissue),, "460200-465650=3600," ,HC  
Trypanosoma Cruzi (Brain Tissue),, "14381.25,14451.55,14468.75,1140.72,1154.23,1147.66," ,XTRA  
Trypanosoma Equiperdum\_1,, "434600-451250=3600," ,HC  
Trypanosoma Equiperdum\_2,, "442000," ,HC  
Trypanosoma Equiperdum\_3,, "434600-451250=3600," ,HC  
Trypanosoma Gambiense,, "255,316," ,BIO  
Trypanosoma Gambiense,, "255,316,403,700,724," ,CAFL

---

Trypanosoma Gambiense,, "393750-398700=3600," ,HC  
Trypanosoma Lewisi,, "424500-426000=3600," ,HC  
Trypanosoma Rhodesiense,, "423500-428550=3600," ,HC  
Trypanosomiasis,, "70,230,5620,7000,32500,47500,95090,175110,475110,527000," ,KHZ  
Tuberculinum,, "332,522,664,731,737,748,1085,1099,1700,761," ,CAFL  
Tuberculinum,, "522," ,VEGA  
Tuberculosis  
Aviare,Lung, "303,332,342,438,440,532,3113,6515,697,698,720,731,741,748,770," ,CAFL  
Tuberculosis Bovine,, "523,3353," ,BIO  
Tuberculosis Bovine,Lung, "229,523,625,635,838,877,3353,748,757," ,CAFL  
Tuberculosis  
General,Lung, "20,216,369,541,583,666,690,720,727,740,784,802,803,1500,1513,1550,1552,1600,1840," ,CAFL  
Tuberculosis Klebsiella,, "221,1132,1644,2313,6516," ,BIO  
Tuberculosis Klebsiella,Lung, "217,220,221,686,1132,1644,2313,6516,729,748," ,CAFL  
Tuberculosis Rod E Coli Infections,Lung, "799,802,804,1550,1513," ,CAFL  
Tuberculosis Rod Form,Lung, "369,541,583,802,803,1513,8030," ,CAFL  
Tuberculosis Rod Form,, "369000," ,Rife  
Tuberculosis Secondary Complications,Lung, "776,2127,2008,465," ,CAFL  
Tuberculosis Spinal,, "80,400,730,900,5110,47500,97500,222700,527000,663710," ,KHZ  
Tuberculosis Virus Form,Lung, "2565,1552," ,CAFL  
Tuberculosis Virus Form,, "16000," ,Rife  
Tuberculosis,, "80,400,730,900,5110,47500,97500,222700,527000,663710," ,KHZ  
Tuberculosis,, "20," ,XTRA  
Tuberous Sclerosis,, "80,350,5500,35160,72500,93500,525710,650000,759830,924370," ,KHZ  
Tularamia,, "324,427,823," ,VEGA  
Tularemia,, "60,320,2250,32500,67500,97500,96500,150000,682020,752630," ,XTRA  
Tumor Any Kind,, "2127," ,XTRA  
Tumor Benign Papilloma Virus,, "6.29,110,148,264,634,760,762,767,848,874,907,917,1102," ,XTRA  
Tumor Benign,, "1,10,10.19,10.4,10.59,10.8,11," ,XTRA  
Tumor Brain  
2,, "7.69,7.7,8.25,9.18,9.19,20,463,466,543,590,641,660,664,690,720,727.5,800,832,853,855,857,880,2008,2127.5,2170,2180,2182," ,XTRA  
Tumor Brain 3,, "7.69,8.25,9.18,463,466,470,543,641,666,690,857,880,2127,2170," ,XTRA  
Tumor Brain 4,, "7.69,8.25,9.18,543,641,666,690,853,857,880,2127,2170," ,XTRA  
Tumor Brain 5,, "543,641,857=720," ,XTRA  
Tumor Brain Astrocytoma,, "857," ,XTRA  
Tumor  
Brain,Brain, "7.69,8.25,9.19,20,543,641,664,666,690,720,728,800,832,855,857,880,2008,2127,2128,2170,2180,2182," ,CAFL  
Tumor Brain,, "543,641,857," ,BIO  
Tumor Breast,, "727,787,880,2008,2127,5000," ,XTRA  
Tumor Staphylococcus  
Aureus,, "424,478,555,644,647,727,728,738,745,784,787,824,943,999,1050,7270,8697," ,CUST

---

Tumor Virus Infections,, "70,350,25400,50000,60000,150000,475110,527000,667000,987230," ,KHZ  
Tungsten w,, "88.57,95.48,16253.9," ,XTRA  
Tungsten,, "11875," ,XTRA  
Turbatrix,, "104," ,CAFL  
Turner Syndrome,, "70,570,730,2500,50000,150000,475000,527000,663710,776500," ,KHZ  
Tympanic Membrane  
Perforation,, "60,180,780,7500,8000,55750,96500,657110,749000,987230," ,KHZ  
Typhoid Bacteria MOR,, "712," ,XTRA  
Typhoid Fever 1,, "21.5,1862,11289.05,13617.03,18620,18906.25," ,XTRA  
Typhoid Fever  
2,, "660,690,712,714,727.5,802,804,824,1550,1770,1800,1862,1865,3205,11289.05,11875," ,XTRA  
Typhoid Fever  
3,, "690,712,714,760,802,824,869,900,1445,1550,1800,1860,1862,1864,1866,1868,3205,6900,9680,  
13944,18620," ,XTRA  
Typhoid Fever Filter Passing,, "1445000," ,Rife  
Typhoid Fever Filter Passing,, "11289.05," ,XTRA  
Typhoid Fever General,, "20,690,770,1570," ,XTRA  
Typhoid Fever Rod 1,, "345,712,6900,11875,13577.55,14062.5," ,XTRA  
Typhoid Fever Rod 2,, "11875," ,XTRA  
Typhoid Fever Rod Form,, "760000," ,Rife  
Typhoid Fever,, "3205,824,1550,802,690,1800,1862,712,714,1860,1862,1864,1866,1868," ,CAFL  
Typhoid Fever,, "130,400,870,43200,92500,310250,479500,527000,789000,985670," ,KHZ  
Typhoid General,, "690,802,1550,1800," ,XTRA  
Typhoid Rod,, "6900,11875,12100.78," ,XTRA  
Typhoid Virus 1,, "1862,1865,11289.05,11299.21,18620," ,XTRA  
Typhoid Virus 2,, "1862,11289.05,11875," ,XTRA  
Typhoid Virus,, "1865," ,XTRA  
Typhus Epidemic  
Louse-Borne,, "370,750,23900,45000,96500,202590,522530,655200,750000,923700," ,KHZ  
Tyrosinemas,, "50,350,680,2500,5500,35160,93500,682450,752630,910250," ,KHZ

## U

Ulcer Duodenal,Stomach, "676,727,750,880,10000," ,CAFL  
Ulcer Gastric,Stomach, "676," ,CAFL  
Ulcer Ventricular,, "232,1000," ,BIO  
Ulcer Ventricular,Stomach, "769,760," ,CAFL  
Ulcer Ventricular,Stomach, "142,566,676,232,1000," ,CAFL  
Ulcers 1,, "1.2,73,727,776,787,802,832,880,1600,1800,2127,2170,2489," ,XTRA  
Ulcers 2,, "727,776,787,832,880,1600,1800,2127,2170,2489," ,XTRA  
Ulcers 3,, "727,776,787,880," ,XTRA  
Ulcers 4,, "73,664,676,727,776,784,787,802,832,880,1600,1800,2127,2170,2489," ,XTRA  
Ulcers  
General,Stomach, "676,664,802,784,2489,2170,2127,1800,1600,880,832,802,787,776,727,73," ,CAF

---

## L

Ulnar Nerve Compression

Syndrome,, "70,320,600,830,2250,225000,476500,527000,742000,987230," ,KHZ

Unconscious Mind,, "211.44," ,XTRA

Unsociable Behavior,, "3.9," ,CAFL

Uplifting,, "20.8," ,XTRA

Upper Lip,, "9.19," ,XTRA

Uranium u,, "38.1,41.07,13984.37," ,XTRA

Uranus,, "207.36," ,XTRA

Urea Cycle Disorders,, "70,460,680,930,57500,96500,510250,655200,752630,926700," ,KHZ

Urea Plasma,, "756," ,CAFL

Uremia,Kidney,"911," ,CAFL

Urethral Stricture,, "140,320,950,5250,12710,45000,150000,97500,475090,985670," ,KHZ

Urethritis,Urethra,"2720,2170,2127,1800,1600,1550,802,1500,880,832,787,776,727,660,650,625,600,465,444,1865,125,95,72,1.2," ,CAFL

Urethritis,, "70,410,730,25000,65750,90000,236420,322060,479500,752700," ,KHZ

Urinary Bladder Diseases,, "10,550,780,970,5090,7250,50000,97500,229320,532410," ,KHZ

Urinary Retention,, "490,730,800,7500,2500,20000,50000,125710,377910,519340," ,KHZ

Urinary Tract Infection,, "20," ,XTRA

Urinary Tract Infections,, "2050,880,1550,802,787,727,465,20,9.39,642,358,539," ,CAFL

Urinary Tract Infections,, "490,730,800,7500,20000,50000,124370,376290,496010,689930," ,KHZ

Urination Disorders,, "130,240,780,900,13390,39000,96500,250000,476500,527000," ,KHZ

Urocleidus,, "442350-450000=3600," ,HC

Urogenital Surgical Procedures,, "70,520,780,800,10890,17500,52500,90000,222530,453720," ,KHZ

Urogenital,, "20,460,680,970,2500,210500,500000,652430,759830,923700," ,KHZ

Urologic Diseases,, "40,520,680,830,2500,27500,35000,67500,95750,375160," ,KHZ

Urticaria,Skin,"1800,880,787,727,522,146,4.9," ,CAFL

Urticaria,, "70,490,600,930,2250,5810,13930,95090,375000,525710," ,KHZ

Usher Syndrome,, "10,240,10530,20000,124370,342060,527000,667000,742000,987230," ,KHZ

Usher Syndrome,, "40,240,10530,20000,124370,342060,527000,667000,742000,987230," ,XTRA

Uterine Cervical Dysplasia,, "10,400,680,5090,7500,35000,96500,177160,753230,985670," ,KHZ

Uterine Cervical Dysplasia,, "40,400,680,5090,7500,35000,96500,177160,753230,985670," ,XTRA

Uterine Cervical

Incompetence,, "10,400,680,5090,7500,37000,96500,180000,792000,985670," ,KHZ

Uterine Inversion,, "400,680,830,5250,7500,35090,96500,175000,519340,689930," ,KHZ

Uterine Polyp,, "689," ,BIO

Uterine Prolapse,, "100,420,930,5250,35000,83000,178000,519340,689930,931000," ,KHZ

Uterus Polyp,, "689," ,VEGA

Uveitis,, "70,2500,5500,25160,45000,125090,269710,479930,527000,667000," ,KHZ

Uveomeningoencephalitic

Syndrome,, "150,930,5090,17500,35750,73300,125000,375090,830000,932000," ,KHZ

## V

---

Vaccinium,, "476," ,BIO  
Vaginal Disease,, "70,120,850,5620,15160,40000,419340,561930,640000,985900," ,KHZ  
Vaginosis,Vaginal, "414,542,642,652,800,832,845,866,942,728,784,880,464," ,CAFL  
Valley Fever 4,, "80000=2400,336,337," ,CUST  
Vanadium 50v,, "212.22,228.78,19472.65," ,XTRA  
Vanadium 51v,, "559.61,603.27,12836.43," ,XTRA  
Vanadium,, "16400," ,XTRA  
Vapch Grippe,, "153,343," ,VEGA  
Varicella,, "345,668,716,738," ,BIO  
Varicella,, "664,787,802,880,914,1500,1600,2170,3343," ,CAFL  
Varicella,, "345,668,716," ,VEGA  
Varicocele,, "190,570,5910,52500,95000,210250,400000,568430,642910,978050," ,KHZ  
Varicose Veins,, "180,550,850,12850,15000,47500,97500,376290,425090,571000," ,KHZ  
Varicoses 1,Veins, "1.2,20,28," ,CAFL  
Varicoses 2,, "2.4,9.39,20,28,33,40,72,95,148,224,300.5,685,776,1250,1500,1520," ,CAFL  
Variola,, "142,476,511,876,1644,2132,2544," ,BIO  
Variola,, "142,476,511,542,569,802,832,876,1550,1644,2132,2544,3222," ,CAFL  
Variola,, "511,2132,2544,876," ,VEGA  
Variolinum,, "542,569,832,3222," ,BIO  
Variolinum,, "542,832,3222," ,VEGA  
Vascular Diseases,, "50,240,600,62500,93500,224370,522530,653690,752630,923700," ,KHZ  
Vasculitis,, "80,220,730,2500,5810,50000,310250,532410,689930,750000," ,KHZ  
Vasospasm Intracranial,, "190,260,570,7500,12690,35330,322060,425710,564280,930120," ,KHZ  
Vegetative Dystonia,, "40," ,CAFL  
Veillonella Dispar,, "401750-405200=3600," ,HC  
Vein Thrombosis,, "685,776,1500," ,CAFL  
Venous Insufficiency,, "120,650,13980,87500,96500,222530,325000,475160,749000,986220," ,KHZ  
Ventricular Fibrillation,, "140,570,7250,32500,42500,90000,275090,410250,642060,978050," ,KHZ  
"Venus - Cortex, Intelligence" ,, "15.4," ,ALT  
"Venus - Liver, Pancreas, Emotional, Appetite/Digestion" ,, "3.84," ,ALT  
"Venus - Shoulders, Strength of Arms, Expansion, Teaching" ,, "7.69," ,ALT  
Venus,, "221.23," ,XTRA  
Verruca,, "644,767,953," ,BIO  
Verruca,Skin, "173,644,767,787,797,827,953," ,CAFL  
Vertigo,Ear, "60,5.8,4," ,CAFL  
Vertigo,, "50,410,7850,27000,57500,97500,175000,424370,567700,985900," ,KHZ  
Vertigo,, "100," ,XTRA  
Vesico-Ureteral Reflux,, "190,260,570,9000,17200,35750,176090,355080,642910,978050," ,KHZ  
Vestibular Neuronitis,, "30,180,650,930,10890,5500,93500,210500,424370,978050," ,KHZ  
Virus General 4,, "344,447,564,633,834,944,3443,6534,7884,10423,12534,17884,21436," ,CUST  
Vision  
Acuity,, "350,360,1802,1806,1810,1814,1818,1822,1826,1830,1834,1838,1842,1846,1848,1852,1856,1860,3176," ,CAFL  
Vision Disorders,, "120,650,25050,87500,125330,222530,479930,527000,667000,987230," ,KHZ

---

Vision Poor,Eyes,"350,360,1830=900",CAFL  
Visualization,,,"12.3",XTRA  
Vitality and Energy,,,"9999",XTRA  
Vitality,,,"6.88",XTRA  
Vitamag Complete Set,,,"1,2,3,4,5,6,7,7.8,9,10,13,16,19.5,22.5,24",CAFL  
Vitamin A Deficiency,,,"2100,9120,15200,23500,33297,28750,26440,22530,38183,33170",CUST  
Vitamin A Deficiency,,,"140,570,950,23500,269710,57500,175160,436420,642910,978050",KHZ  
Vitamin B12 Deficiency,,,"50,6560,16000,22500,32500,35925,36400,38279,37240,38705",CUST  
Vitamin B12 Deficiency,,,"50,410,1000,45000,97500,324370,410250,566410,709830,930120",KHZ  
Vitamin C Deficiency,,,"2100,11680,29500,23750,15420,34065,5009,39375,36000,39923",CUST  
Vitamin D Deficiency,,,"2890,3740,9920,33270,40000,28750,25000,37233,34000",CUST  
Vitamin D Deficiency,,,"170,220,620,11090,40000,57500,150000,175000,426900,826000",KHZ  
Vitamin Deficiency  
(Avitaminosis),,"2400,4420,7360,15000,37500,28750,33333,26875,22530,38797",CUST  
Vitiligo,Skin,"440,600,650,2112,880,787,727,444,20",CAFL  
Vitiligo,,,"150,260,5250,7000,37500,60000,119340,210500,458500,684810",KHZ  
Vitiligo,,,"20",XTRA  
Vitreous Disorders,,,"140,520,2500,12850,35160,97500,200000,476500,665340,986220",KHZ  
Vocal Cord Paralysis,,,"80,120,15330,85000,90000,357300,527000,657110,833200,987230",KHZ  
Vocal Cords,,,"12",XTRA  
Von Hippel-Lindau  
Disease,,,"30,460,2500,7500,17500,96500,355080,517500,687620,712420",KHZ  
Von Willebrand Disease,,,"20,250,7500,67500,50000,95000,275050,475090,667000,985670",KHZ  
Vulvar Diseases,,,"30,5810,13980,35000,72500,97500,134250,250000,410250,564280",KHZ  
Vulvar Lichen  
Sclerosus,,,"30,12710,35330,72500,97500,122530,222700,563190,640000,978050",KHZ

## W

Waardenburg's  
Syndrome,,,"40,520,5090,35000,175330,432410,561930,714820,823000,987230",KHZ  
Waldenstrom  
Macroglobulinemia,,,"80,2750,20000,62500,322060,410250,567700,642910,805000,930120",KHZ  
Wart Human Papilloma Plantar,,,"404700-406750=3600",HC  
Wart Human Papilloma Virus,,,"402850-410700=3600",HC  
Wart Papilloma Cervix Smear,,,"404050-404600=3600",HC  
Warts Condyloma,Skin,"466,907",CAFL  
Warts  
General,Skin,"2720,2489,2170,2127,2008,1800,1600,1500,907,915,874,727,690,666,644,767,953,4  
95,466,110",CAFL  
Warts General,,,"110",XTRA  
Warts Papilloma Type Branch Or Stalk,Skin,"466,907",CAFL  
Warts Plantar,Skin,"915,918",CAFL  
Warts Verruca,Skin,"495,644,767,797,877,953,173,787",CAFL



---

Warts,, "160,350,17500,37500,210500,476500,527000,665340,789000,987230", "KHZ  
Well-being Sense of,, "10,90", "XTRA  
Wellness,, "6.8,7.83", "CAFL  
Werlhof,, "690", "BIO  
Werlhof,, "690,452", "CAFL  
Werner Syndrome,, "20,250,970,9000,13390,15000,67500,52500,92200,569710", "KHZ  
Wernicke  
Encephalopathy,, "230,950,12850,25050,97500,110250,229320,536420,650000,752630", "KHZ  
West Nile 1,, "413,826,1239,3303,465,841,8410", "CAFL  
West Nile Fever,, "40,520,750,2500,5070,47500,175160,525710,759830,932410", "KHZ  
Wheat Smut,, "10163,156,375", "CAFL  
Wheat Stem Rust 1,, "643", "CAFL  
Whiplash Injuries,, "120,250,730,5620,2500,57430,125000,376290,475050,727000", "KHZ  
Whiplash,, "20,2720,10000", "CAFL  
Whiplash,, "20", "XTRA  
Whipple Disease,, "870,7500,2500,32500,97500,250000,479500,527000,789000,987230", "KHZ  
Whipworm Infections,, "30,520,570,800,10530,30000,72500,225330,425160,571000", "KHZ  
White Blood Cell Production Normalize,, "1434", "XTRA  
White Blood Cell  
Stimulation,, "432,1862,2008,2128,2180,2791,2855,2867,2929,3347,3448,4014,5611", "CAFL  
White Dot Syndrome,, "120,490,680,2750,32500,72500,45000,95000,497610,923700", "KHZ  
Whole-brain Interconnectedness,, "639", "XTRA  
Whooping Cough,, "46,284,526,697,765,906,9101", "CAFL  
Whooping Cough,, "100,350,950,13610,27500,47500,60000,110250,425050,932000", "KHZ  
Wide Spectrum Antibiotic 4,, "727,787,802,880,465", "CUST  
Williams Syndrome,, "140,410,8000,30000,57500,125000,357770,689930,750000,934250", "KHZ  
Wilms Tumor,, "20,490,780,7500,2500,20000,62500,322060,425710,568430", "KHZ  
Wolf-Hirschhorn  
Syndrome,, "160,570,780,12330,22500,40000,96500,224370,825960,930120", "KHZ  
Wolff-Parkinson-White  
Syndrome,, "80,550,7500,8000,12330,96500,175160,410250,642910,978050", "KHZ  
Wolfram Syndrome,, "200,460,2500,7500,37500,96500,222700,527000,749000,985670", "KHZ  
Wolhynia Fever,, "547", "BIO  
Wolman Disease,, "100,7500,8000,5050,13930,35000,90000,377910,564280,985900", "KHZ  
Work Unwillingness To,, "6", "XTRA  
Worms,, "2400", "Rife  
Wound Healing,, "2720,880,787,727,220,190,20,40", "CAFL  
Wound Healing,, "20,40", "XTRA  
Wounds and Injuries,, "160,250,620,7000,12710,35000,90000,410250,560000,714820", "KHZ  
Wounds Penetrating and  
Non-penetrating,, "160,350,850,5810,17500,37500,229320,425160,826000,932000", "KHZ

## X

---

Xanthemia,, "20,72,95,125,146,250,444,600,625,650,802,880,1500,1550,1600,1865",CAFL  
Xanthomatosis,, "120,230,870,5500,97500,376290,432410,563190,642060,983170",KHZ  
Xeroderma  
Pigmentosum,, "80,7500,12850,40000,65160,96500,175050,653690,759830,923700",KHZ  
Xerostomia,, "120,5810,25000,87500,225000,458500,522390,683000,712230,992000",KHZ  
XYY Karyotype,, "110,2500,32500,125000,275050,451170,515160,684810,712810,997870",KHZ

## Y

Yaws,, "570,5000,32500,50000,90000,319340,522530,689930,752630,910250",KHZ  
Yeast Baker's,, "843",CAFL  
Yeast Cervical,, "788,706,771",CAFL  
Yeast General  
V,, "72,422,582,787,1016,2222,1134,254,987,986,984,982,980,974,908,906,878,876,873,871,866,865,864,863,861,778",CAFL  
Yeast General,, "72,254,375,522,876,987,414,422,465,582,787,1016,2222",CAFL  
Yeast Infections,, "465",XTRA  
Yeast Ultimate,, "72,422,582,787,1016,2222",VEGA  
Yellow Fever,, "20,142,178,232,432,734,1187,733,779,10000",CAFL  
Yellow Fever,, "50,7500,17500,47500,96500,475050,527000,657110,753230,987230",KHZ  
Yellow Fever,, "432,734",VEGA  
Yellow Fever,, "0.67,20",XTRA  
Yellow Fly,, "996",CAFL  
Yersinia Infections,, "150,5500,12850,35160,93500,269710,426900,571000,822000,937410",KHZ  
Yersinia Pestis 1,, "160,210,216,333,338,492,496,500,504,508,512,1600,5000,5120",XTRA  
Yersinia Pestis 2,, "20,210,216,333,500,523,660,690,727.5,768,786,787,880",XTRA  
Yersinia Pestis 3,, "337.6",XTRA  
Yersinia Pestis,, "333",BIO

## Z

Zearalenone,, "100000",HC  
Zellweger  
Syndrome,, "160,570,780,930,2750,7500,22500,40000,125000,225710,434250,566410,709830,985900",KHZ  
Zenker  
Diverticulum,, "230,7500,22500,35050,95000,375330,424370,563190,714820,978050",KHZ  
Zinc 2,, "480",XTRA  
Zinc zn,, "133.12,143.52,12214.84",XTRA  
Zinc,, "14050",XTRA  
Zirconium zr,, "198.61,214.09,18222.65",XTRA  
Zollinger-Ellison  
Syndrome,, "100,900,2500,20000,37500,97500,325000,419340,561930,823960",KHZ  
Zoonoses,, "170,520,2750,17500,45160,72500,122530,175000,475050,527000",KHZ

---

Zygomycosis,, "942,623,733," ,CAFL

Zygomycosis,, "140,490,730,950,97500,175330,476500,527000,667000,752700," ,KHZ

Zygomycosis,, "942," ,VEGA